



UNITED STATES DEPARTMENT OF THE INTERIOR
NATIONAL PARK SERVICE

NATIONAL REGISTER OF HISTORIC PLACES
PROPERTY PHOTOGRAPH FORM

FOR NPS USE ONLY

RECEIVED

DATE ENTERED

SEE INSTRUCTIONS IN *HOW TO COMPLETE NATIONAL REGISTER FORMS*
TYPE ALL ENTRIES --ENCLOSE WITH PHOTOGRAPH

1 NAME

HISTORIC

Mayor Girod House

AND/OR COMMON

Mayor Girod House

2 LOCATION

CITY, TOWN

New Orleans

—VICINITY OF

COUNTY

Orleans

STATE

Louisiana

3 PHOTO REFERENCE

PHOTO CREDIT

Patricia Heintzelman

DATE OF PHOTO

February, 1975

NEGATIVE FILED AT

Historic Sites Survey, National Park Service, 1100 L Street NW.,
Washington, D.C. 20240

4 IDENTIFICATION

DESCRIBE VIEW, DIRECTION, ETC. IF DISTRICT, GIVE BUILDING NAME & STREET

PHOTO NO.

Mayor Girod House at Chartres and St. Louis Streets.

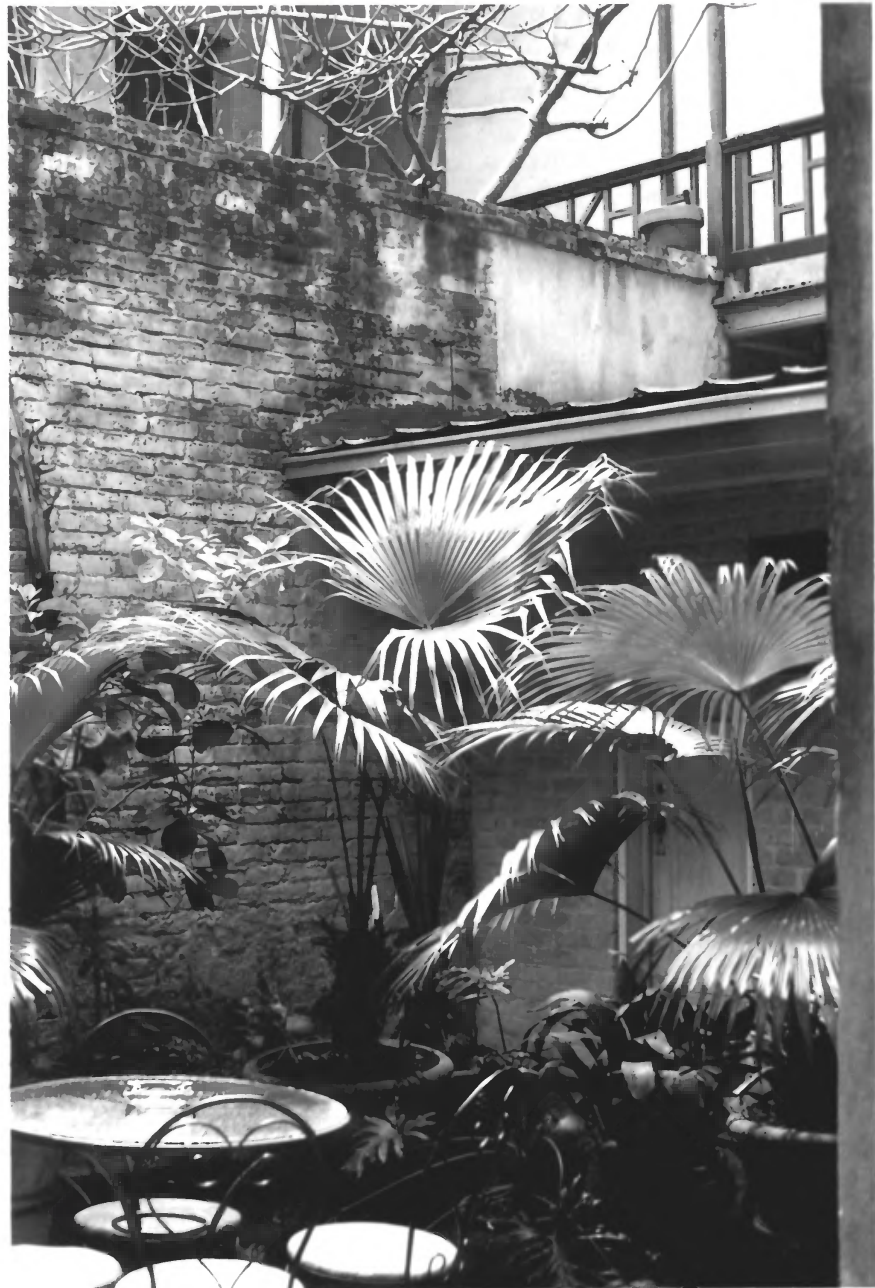

UNITED STATES DEPARTMENT OF THE INTERIOR
NATIONAL PARK SERVICE

NATIONAL REGISTER OF HISTORIC PLACES
PROPERTY PHOTOGRAPH FORM

FOR NPS USE ONLY

RECEIVED

DATE ENTERED

SEE INSTRUCTIONS IN *HOW TO COMPLETE NATIONAL REGISTER FORMS*
TYPE ALL ENTRIES -- ENCLOSE WITH PHOTOGRAPH

1 NAME

HISTORIC

Mayor Girod House

AND/OR COMMON

Mayor Girod House

2 LOCATION

CITY, TOWN

New Orleans

___ VICINITY OF

COUNTY

Orleans

STATE

Louisiana

3 PHOTO REFERENCE

PHOTO CREDIT

Patricia Heintzleman

DATE OF PHOTO

February, 1975

NEGATIVE FILED AT

Historic Sites Survey, National Park Service, 1100 L Street NW.,
Washington, D.C. 20240

4 IDENTIFICATION

DESCRIBE VIEW, DIRECTION, ETC. IF DISTRICT, GIVE BUILDING NAME & STREET

PHOTO NO.

Courtyard of the Mayor Girod House.



UNITED STATES DEPARTMENT OF THE INTERIOR
NATIONAL PARK SERVICE

NATIONAL REGISTER OF HISTORIC PLACES
PROPERTY PHOTOGRAPH FORM

FOR NPS USE ONLY

RECEIVED

DATE ENTERED

SEE INSTRUCTIONS IN *HOW TO COMPLETE NATIONAL REGISTER FORMS*
TYPE ALL ENTRIES -- ENCLOSE WITH PHOTOGRAPH

1 NAME

HISTORIC Mayor Girod House

AND/OR COMMON

Mayor Girod House

2 LOCATION

CITY, TOWN

New Orleans

___ VICINITY OF

COUNTY

Orleans

STATE

Louisiana

3 PHOTO REFERENCE

PHOTO CREDIT

Patricia Heintzelman

DATE OF PHOTO

February, 1975

NEGATIVE FILED AT

Historic Sites Survey, National Park Service, 1100 L Street NW.,
Washington, D.C. 20240

4 IDENTIFICATION

DESCRIBE VIEW, DIRECTION, ETC. IF DISTRICT. GIVE BUILDING NAME & STREET

PHOTO NO.

Courtyard windows of the Mayor Girod House.



UNITED STATES DEPARTMENT OF THE INTERIOR
NATIONAL PARK SERVICE

NATIONAL REGISTER OF HISTORIC PLACES
PROPERTY PHOTOGRAPH FORM

FOR NPS USE ONLY

RECEIVED

DATE ENTERED

SEE INSTRUCTIONS IN *HOW TO COMPLETE NATIONAL REGISTER FORMS*
TYPE ALL ENTRIES -- ENCLOSE WITH PHOTOGRAPH

1 NAME

HISTORIC Mayor Girod House

AND/OR COMMON Mayor Girod House

2 LOCATION

CITY, TOWN New Orleans VICINITY OF COUNTY Orleans STATE Louisiana

3 PHOTO REFERENCE

PHOTO CREDIT Patricia Heintzelman DATE OF PHOTO February, 1975

NEGATIVE FILED AT Historic Sites Survey, National Park Service, 1100 L Street NW.,
Washington, D.C. 20240

4 IDENTIFICATION

DESCRIBE VIEW, DIRECTION, ETC. IF DISTRICT. GIVE BUILDING NAME & STREET

PHOTO NO.

Main stair, Mayor Girod House.



UNITED STATES DEPARTMENT OF THE INTERIOR
NATIONAL PARK SERVICE

NATIONAL REGISTER OF HISTORIC PLACES
PROPERTY PHOTOGRAPH FORM

FOR NPS USE ONLY

RECEIVED

DATE ENTERED

SEE INSTRUCTIONS IN *HOW TO COMPLETE NATIONAL REGISTER FORMS*
TYPE ALL ENTRIES -- ENCLOSE WITH PHOTOGRAPH

1 NAME

HISTORIC

Mayor Girod House

AND/OR COMMON

Mayor Girod House

2 LOCATION

CITY, TOWN

New Orleans

___VICINITY OF

COUNTY

Orleans

STATE

Louisiana

3 PHOTO REFERENCE

PHOTO CREDIT

Patricia Heintzelman

DATE OF PHOTO February, 1975

NEGATIVE FILED AT

Historic Sites Survey, National Park Service, 1100 L Street NW.,
Washington, D.C. 20240

4 IDENTIFICATION

DESCRIBE VIEW, DIRECTION, ETC. IF DISTRICT. GIVE BUILDING NAME & STREET

PHOTO NO.

Mantel in main living room of the Mayor Girod House.

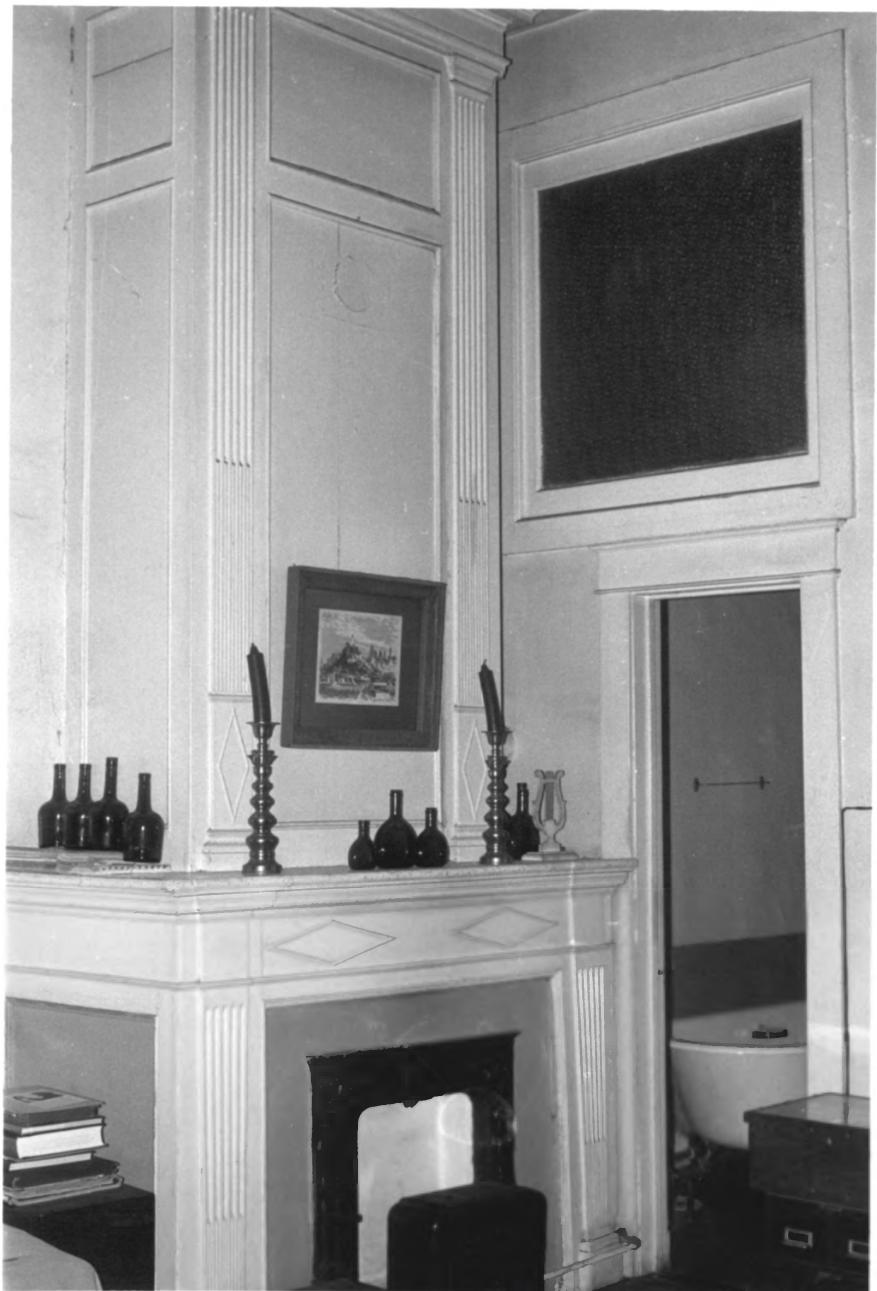

UNITED STATES DEPARTMENT OF THE INTERIOR
NATIONAL PARK SERVICE

**NATIONAL REGISTER OF HISTORIC PLACES
PROPERTY PHOTOGRAPH FORM**

FOR NPS USE ONLY

RECEIVED

DATE ENTERED

SEE INSTRUCTIONS IN *HOW TO COMPLETE NATIONAL REGISTER FORMS*
TYPE ALL ENTRIES -- ENCLOSE WITH PHOTOGRAPH

1 NAME

HISTORIC

Mayor Girod House

AND/OR COMMON

Mayor Girod House

2 LOCATION

CITY, TOWN

New Orleans

—VICINITY OF

COUNTY

Orleans

STATE

Louisiana

3 PHOTO REFERENCE

PHOTO CREDIT

Patricia Heintzelman

DATE OF PHOTO February, 1975

NEGATIVE FILED AT

Historic Sites Survey, National Park Service, 1100 L Street NW.,
Washington, D.C. 20240

4 IDENTIFICATION

DESCRIBE VIEW, DIRECTION, ETC. IF DISTRICT, GIVE BUILDING NAME & STREET

PHOTO NO.

Mantel in bedroom of the Mayor Girod House.