Minterburn Mill, Vernon (Rockville) CT

Photograph 1, Adams Pond, Dam and Penstock

S. A. Abbott, 10/82
Neg. on faile: Conn. Historical Comm.,
Hartford, CT

Abandoned Tailrace, Minterburn Mill, Rockville CT
Photograph 2, S. A. Abbott, 10/82
Neg. on file: Conn. Hist. Comm, Hartford, CT

Minterburn Mill, Vernon (Rockville) CT.

Photograph 2: Abandoned Tailrace

S. A. Abbott, 10/82
Neg. on file: Conn. Historical Comm.
Hartford, CT

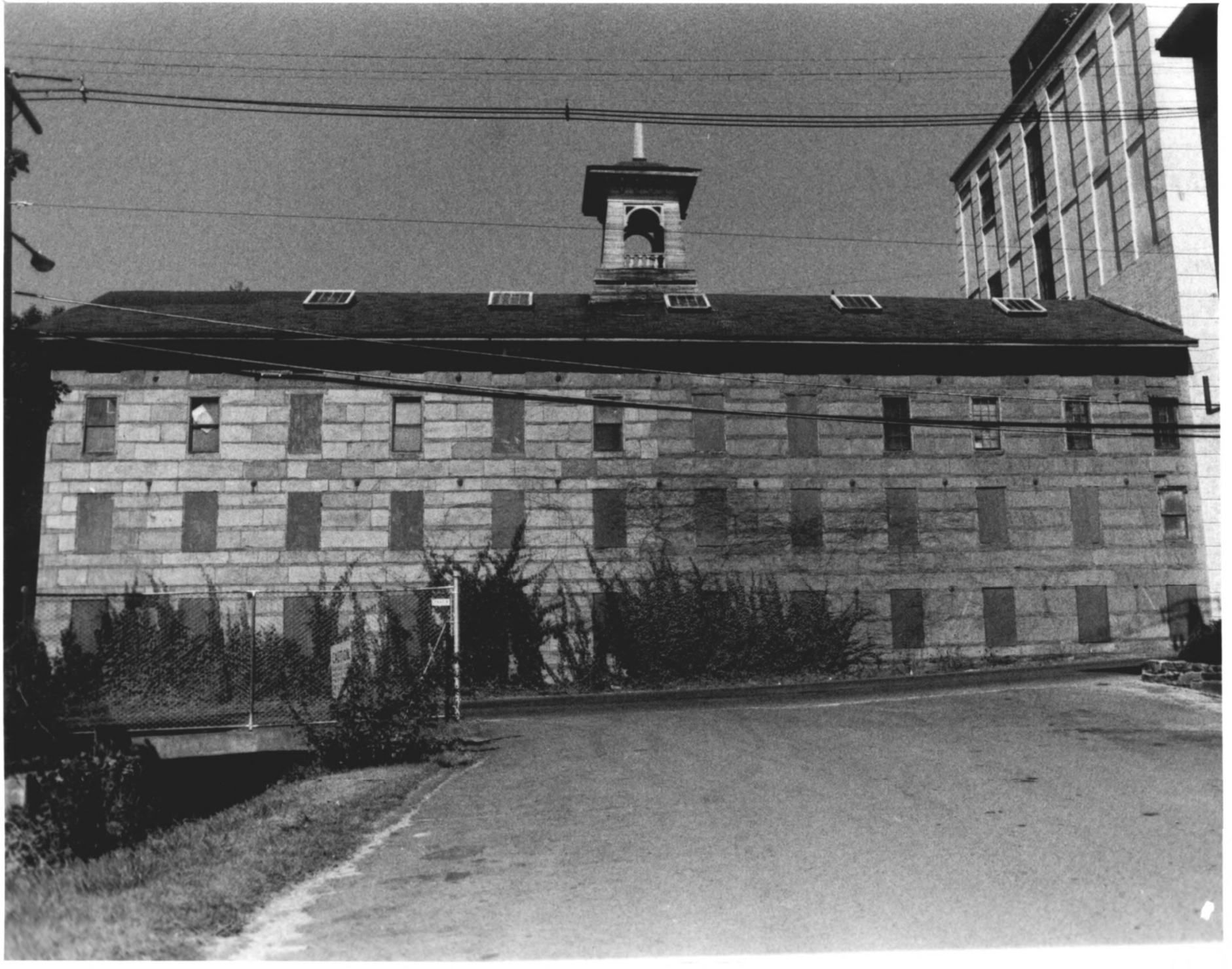

Minterburn Mill, Vernon (Rockville), CT

Photograph 3, South facade, bldg. no. 1

S. A. Abbott, 10.82
Newg. on file: Conn. Historical Comm.
Hartford, CT

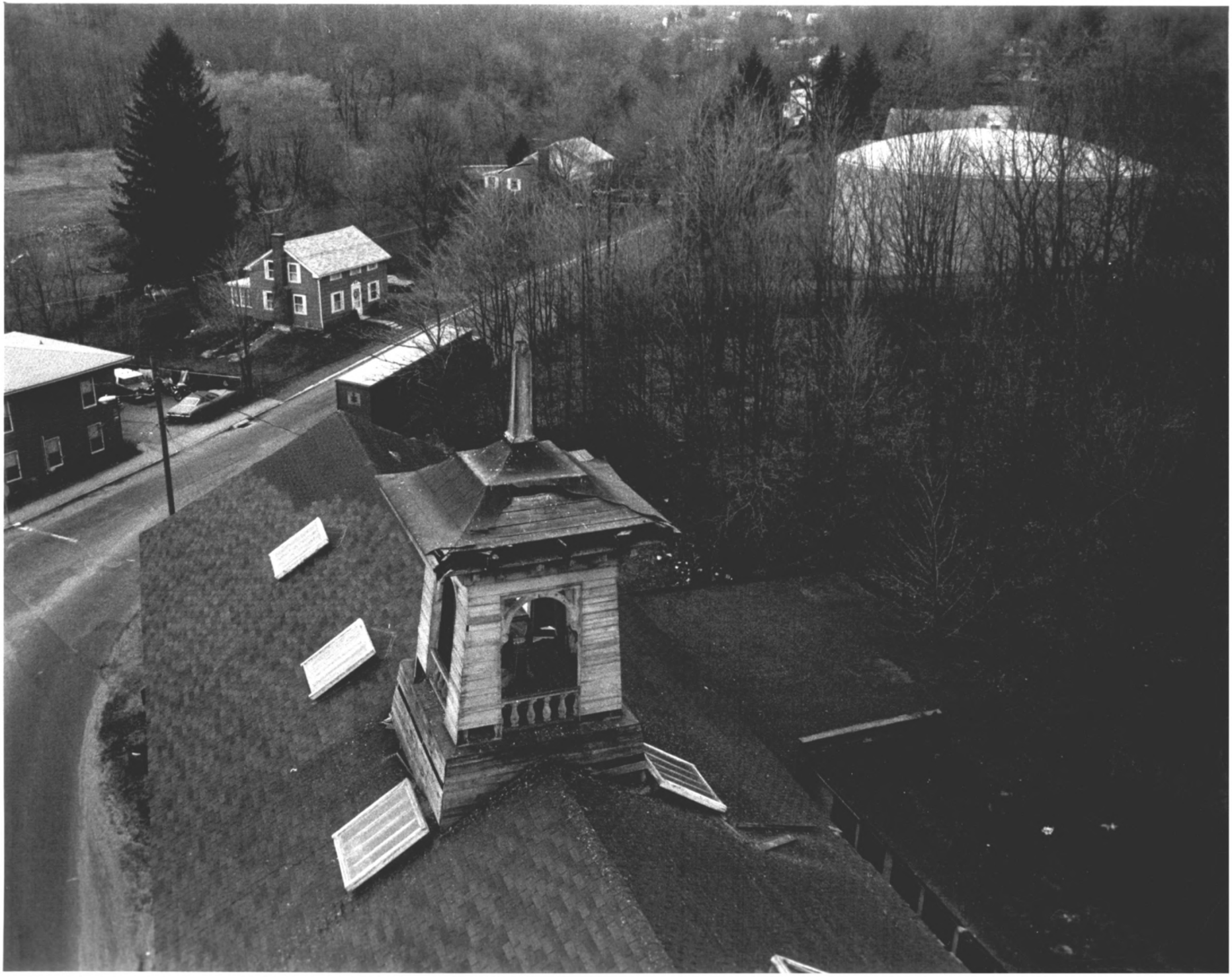

Minterburn Mill, Vernon (Rockville) CT

Photograph 4: View looking west, Roof,
Bldg. No. 1

S. A. Abbott, 4/83
Neg. on file: Conn. Historical Comm.
Hartford, CT

Minterburn Mill, Vernon (Rockville) CT

Photograph 5: Belfry, Bldg. No. 1
S. A. Abbott, 10/82
Neg. on file: Conn. Historical Comm.,
Hartford, CT

Minterburn Mill, Vernon (Rockville), CT

Photograph 6: West elevation, Bldgs. 1, 3

S. A. Abbott, 10/82
Neg. on file: Conn. Historical Comm.,
Hartford, CT

SPINNING

Minterburn Mill, Vernon (Rockville), CT

Photograph 7: Roof framing, Bldg. No. 1

S. A. Abbott, 4/83
Neg. on file: Conn. Historical Comm.
Hartford, CT

Minterburn Mill, Vernon (Rockville) CT

Photograph 8: Detail, Kneebrace, Bldg. No. 1

S. A. Abbott, 4/83
Neg. on file: Conn. Historical Comm.
Hartford, CT

ROOSEVELT MILLS
Roosevelt
FACTORY ENTRANCE AHEAD
ENTER HERE
ENTRANCE

Minterburn Mill, Vernon (Rockville), CT

Photograph 9, South facade, Bldg. No. 2

S. A. Abbott, 10/82
Neg. on file: Conn. Historical Comm.
Hartford, CT

Minterburn Mill, Vernon (Rockville), CT

Photograph 10, North Elevation, Bldgs. 2 and 4

S. A. Abbott, 10/82
Neg. on file: Conn. Historical Comm.
Hartford, CT

Minterburn Mill, Vernon (Rockville), CT

Photograph 11: Interior of Ground Floor

S. A. Abbott, 4/83
Neg. on file: Conn. Historical Comm.
Hartford, CT

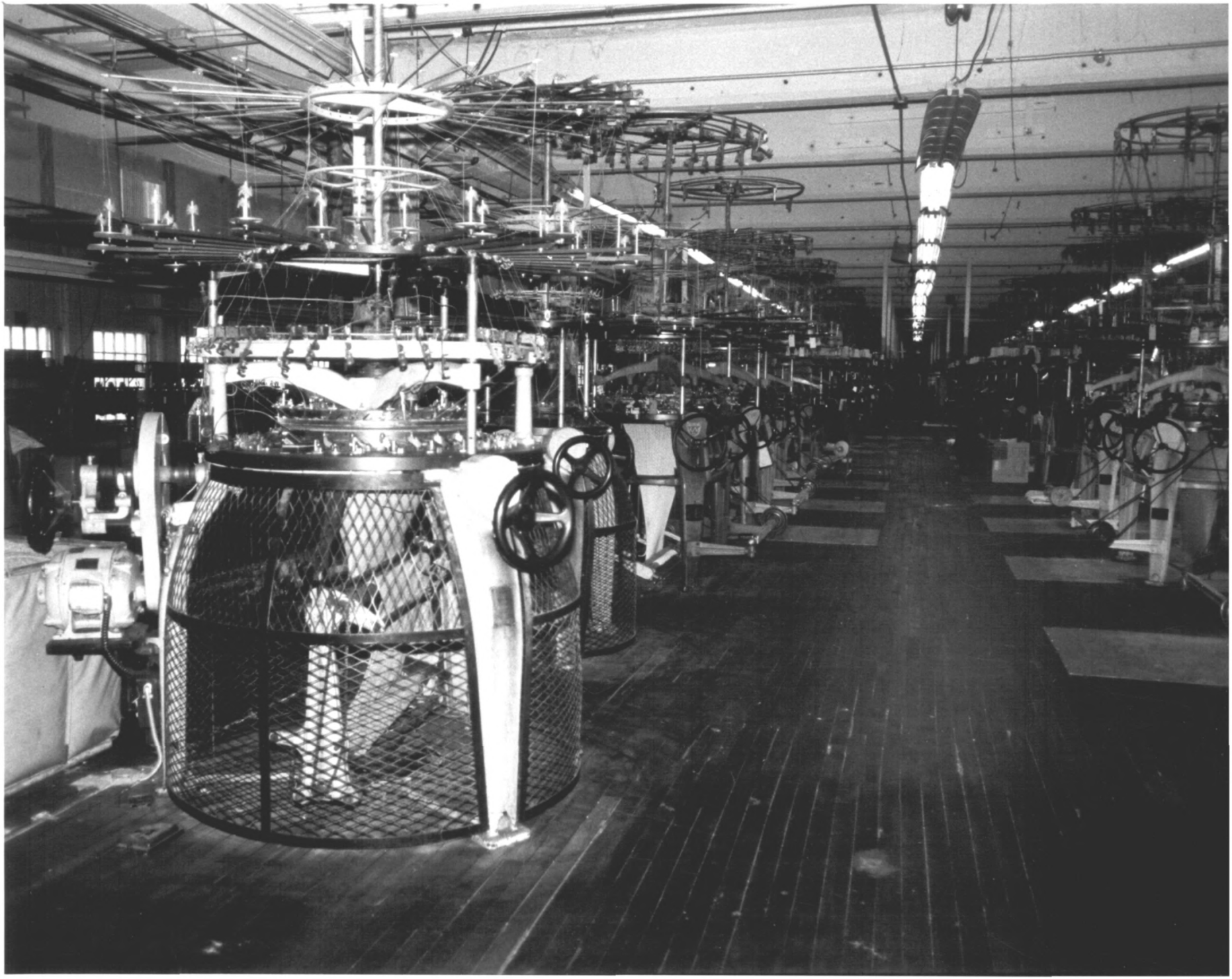

Minterburn Mill, Vernon (Rockville), CT

Photograph 12: Interior at Second Floor,
Bldg. No. 2

S. A. Abbott, 4/83
Neg. on file: Conn. Historical Comm.
Hartford, CT

Minterburn Mill, Vernon (Rockville), CT

Photograph 13: Interior at Fourth Floor,
Bldg. No. 2

S. A. Abbott, 4/83
Neg. on file; Conn. Historical Comm.
Hartford, CT

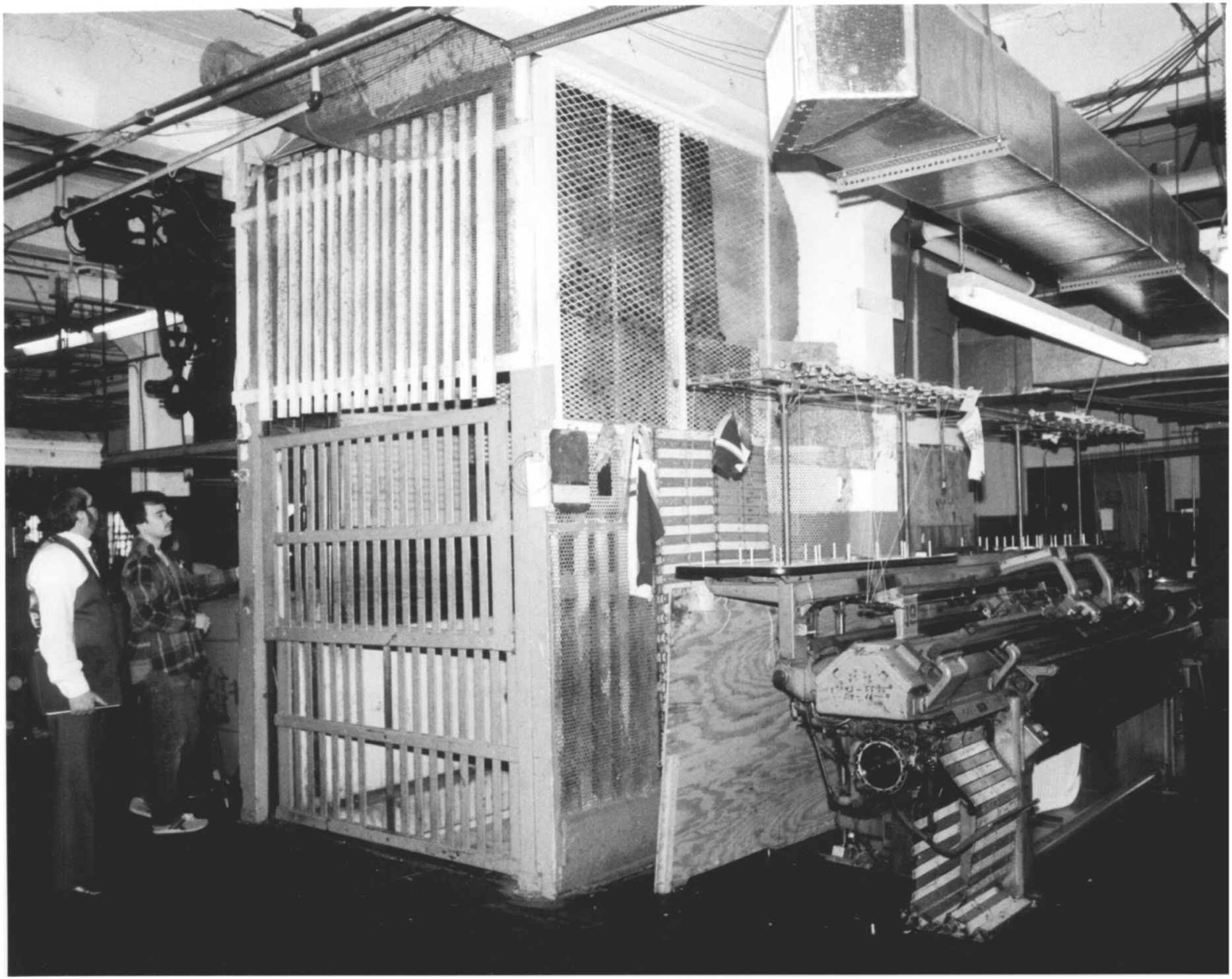

Minterburn Mill, Vernon (Rockville), CT

Photograph 14: Original freight elevator,
Bldg. No. 2

S. A. Abbott, 4/83
Neg. on file: Conn. Historical Comm.
Hartford, CT

Minterburn Mill, Vernon (Rockville), CT

Photograph 15: Northeast Corner, Bldg. No. 3

S. A. Abbott, 4/83
Neg. on file: Conn. Historical Comm.
Hartford, CT

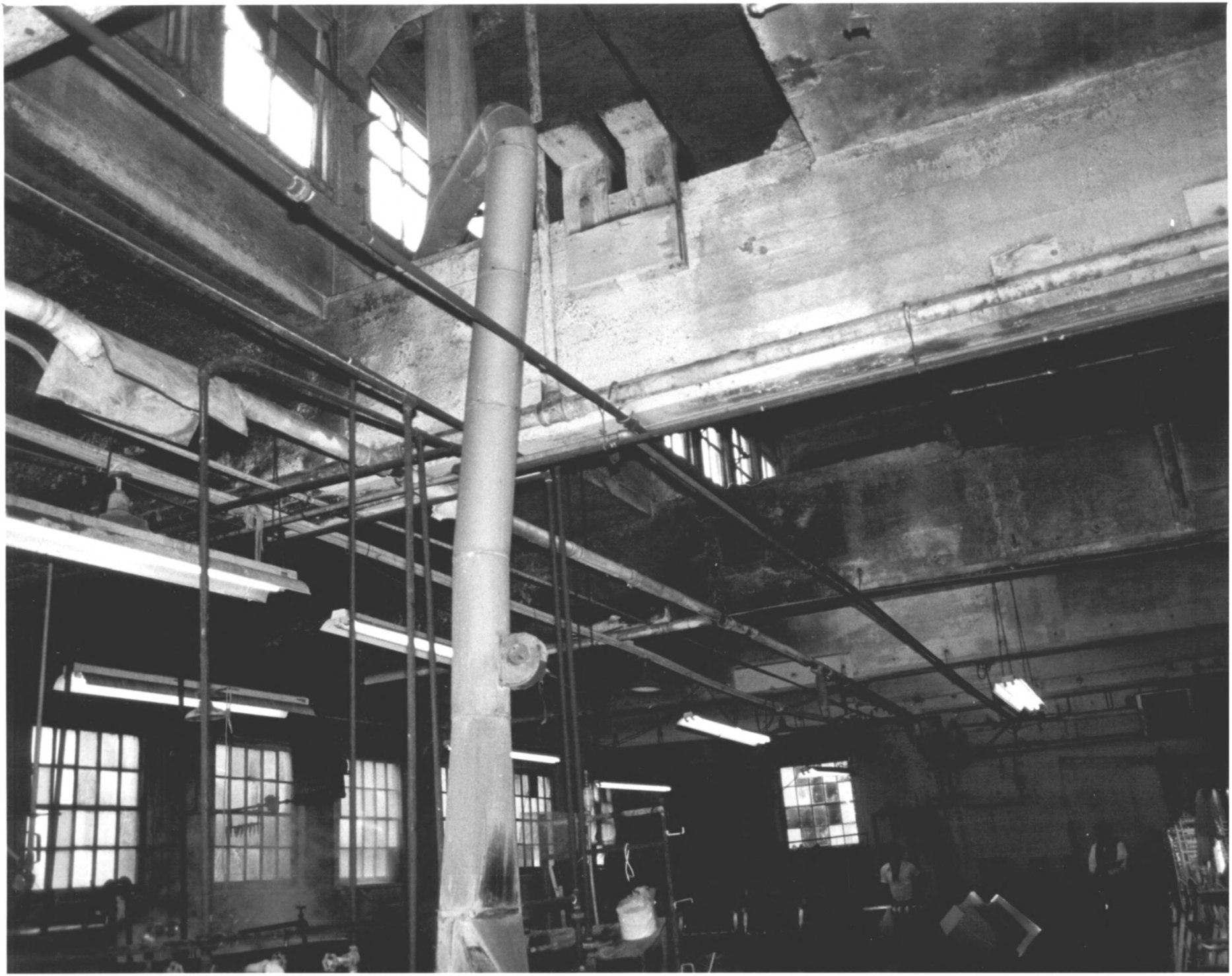

Minterburn Mill, Vernon (Rockville), CT

Photograph 16: Interior, Bldg. No. 3

S. A. Abbott, 4/83
Neg. on file: Conn. Historical Comm.
Hartford, CT

Minterburn Mill,
Vernon (Rockville), CT

Photograph 17
West elevation, Chimney,
Bldg. No. 4

S. A. Abbott, 4/83
Neg. on file: Conn.
Historical Comm. Hartford,
CT