Casa Smaine-Ortiz.

calle A Mellado & calle Santa Bárbara (P. Quiñones)

Vieques, Puerto Rico

Southeast corner of property, facing north.

July 2 1992

Photo by Hector Santiago

THIS PAPER MANUFACTURED BY KODAK

18 9'92

Casa Swaine-Ortiz
calle A. Mellado & calle Santa Bárbara
Vieques, Puerto Rico
General view of south and east facades.
Sept. 18 1992
Photo by Héctor Santiago

THIS PAPER MANUFACTURED BY KODAK

Casa Smaine-Ortiz
calle A. Mellado & calle Santa Barbara
Vieques, Puerto Rico
East portion of south facade
July 3, 1992
Photo by Héctor F. Santiago

Casa Swaine-Ortiz
calle A. Mellado & calle Santa Bárbara (P. Quiñones)
Vieques, Puerto Rico

Detail of architrave at east gallery, main facade.

Sept. 17 1992

Photo by Hector Santiago

THIS PAPER MANUFACTURED BY KODAK

Casa Smaine - Ortiz
calle A. Mellado & calle Santa Barbara
Vieques Puerto Rico
Entry stair at east facade
July 3, 1992
Photo by Hector Santiago

THIS PAPER MANUFACTURED BY KODAK

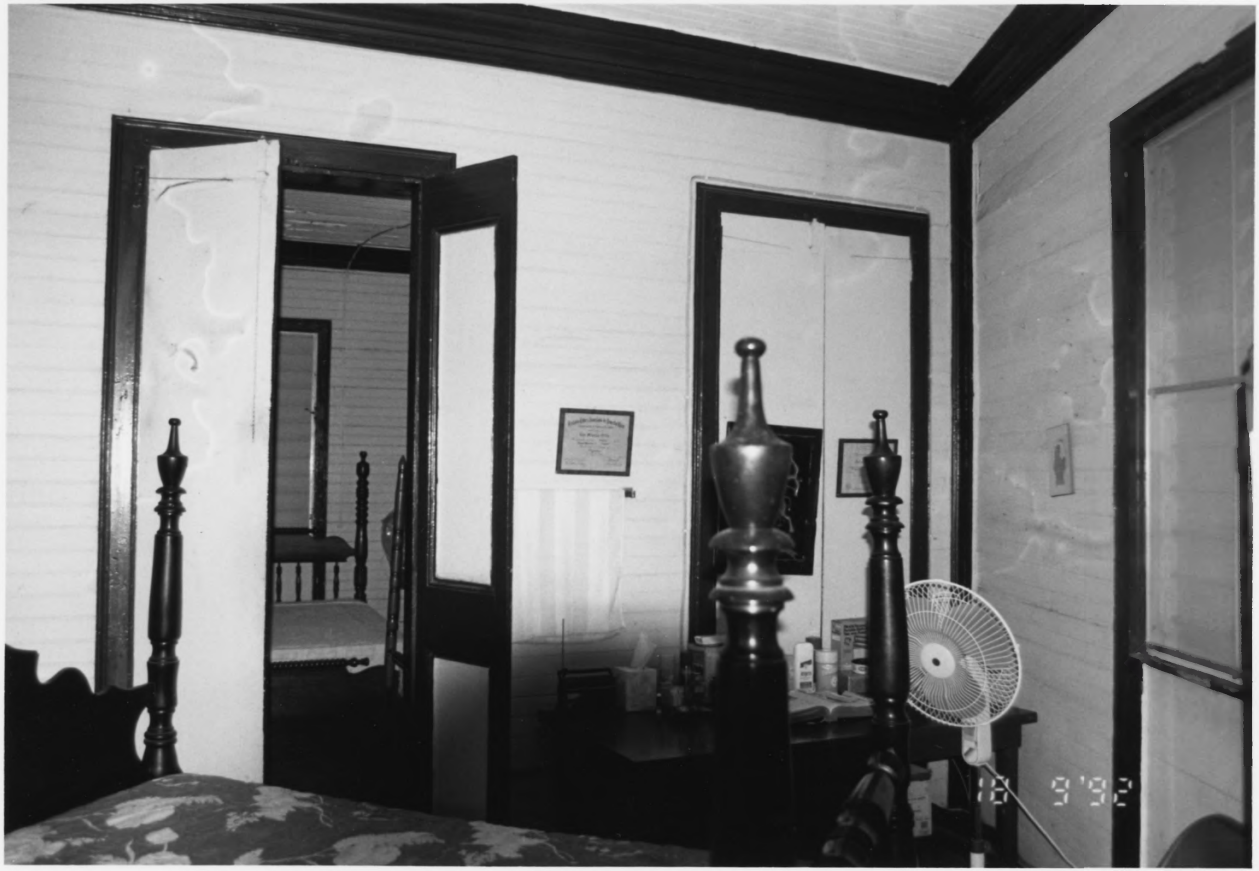
18 9'92

Casa Smaine - Ortiz
calle A. Mellado & calle Santa Bárbara
Vieques, Puerto Rico

View of south-west bedroom, facing east, with south-east bedroom in background.

Sept. 18 1997.

Photo by Héctor Santiago.

THIS PAPER MANUFACTURED BY KODAK

Casa Swaine - Orly
calle A. Mellado & calle Santa Bárbara (P. Quiñones)
Vieques, Puerto Rico
Living room, with dining area beyond, facing west.
Sept 18 1992
Photo by Hector Santiago

THIS PAPER MANUFACTURED BY KODAK

Casa Smaine-Ortiz
calle A. Mellado & calle Santa Bárbara
(P. Quiñones)
Vieques, Puerto Rico
Detail of woodwork, northeast corner
of living area.
Sept. 18 1992
Photo by Hector Santiago

Casa Smaine-Ortiz
calle A. Mellado & calle Santa Bárbara
(P. Quiñones)
Vieques, Puerto Rico
South gallery, facing west.
18 Sept 92
Photo by Héctor Santiago

THIS PAPER MANUFACTURED BY KODAK