



Site # SH 263

Photo # 12-15 (1)

Kentucky Heritage Council
Frankfort, Kentucky 40601

Group Nomination Shelby County TOC MRA

Historic Property Name Shropshire farm

Address Hempridge; Shelbyville Quad.

Photographer C. Amos

Negative Location Kentucky Heritage Council

View or Elevation front of residence; looking
southwest

Date Taken September, 1986



Site # SH 263

Kentucky Heritage Council
Frankfort, Kentucky 40601

Photo # 12-24 (2)

Group Nomination Shelby County TOC MRA

Historic Property Name Shropshire farm

Address Hempridge (RT. 714) Shelbyville Quad.

Photographer C. Amos

Negative Location Kentucky Heritage Council

View or Elevation front and south side of
residence, looking northwest

Date Taken September, 1986



Site # SH 263

Kentucky Heritage Council
Frankfort, Kentucky 40601

Photo # 12-16 (3)

Group Nomination Shelby County TOC MRA

Historic Property Name Shropshire Farm

Address Hempridge (Rt. 714), Shelbyville Quad.

Photographer C. Amos

Negative Location Kentucky Heritage Council

View or Elevation front and north side of
residence, looking south

Date Taken September, 1986



Site # SH 263

Kentucky Heritage Coun
Frankfort, Kentucky 406

Photo # 12-20 (4)

Group ~~No~~ **omination** Shelby County TOC MRA

Historic Property Name Shropshire farm

Address Hempridge, (KY.714) Shelbyville, Quad

Photographer C. Amos

Negative Location Kentucky Heritage Council

View or Elevation north side and rear wing

looking southeast, note cistern filter

Date Taken September, 1986

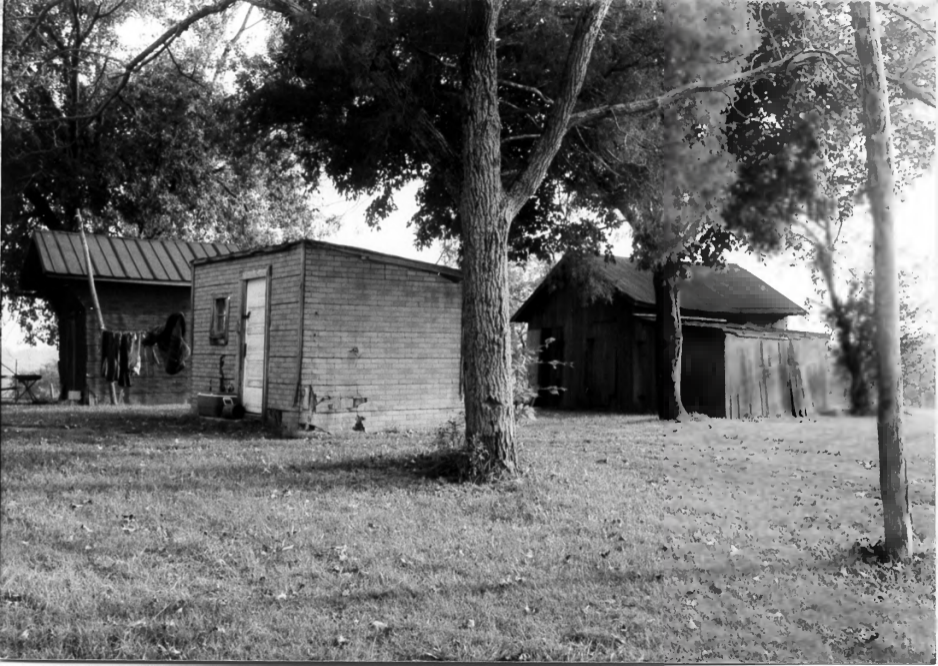

Site # SH 263

Kentucky Heritage Council
Frankfort, Kentucky 40601

Photo # 12-19 (5)

Group Nomination Shelby County TOC MRA

Historic Property Name Shropshire farm

Address Hempridge, (Rt. 714) Shelbyville Quad.

Photographer C. Amos

Negative Location Kentucky Heritage Council

View or Elevation domestic buildings l. to r.:

meat house, storage, hen house and wood shed

Date Taken September, 1986



Site # SH 263

Kentucky Heritage Council
Frankfort, Kentucky 406

Photo # 12-18 (6)

Group Nomination Shelby County TOC MRA

Historic Property Name Shropshire farm

Address Hempridge (Rt.714) Shelbyville Quad.

Photographer C. Amos

Negative Location Kentucky Heritage Council

View or Elevation garage, and domestic buildings
looking southeast. Drive to barns in center

Date Taken September, 1986



Site # SH 263

Kentucky Heritage Council
Frankfort, Kentucky 40601

Photo # 12-17 (7)

Group Nomination Shelby County TOC MRA

Historic Property Name Shropshire farm

Address Hempridge, (Rt. 714), Shelbyville Quad.

Photographer C. Amos

Negative Location Kentucky Heritage Council

View or Elevation view of original roadbed to
farm; looking north to Wolf Run Creek drainage

Date Taken September, 1986



Site # SH 263

Kentucky Heritage Council
Frankfort, Kentucky 40601

Photo # 12-26 (8)

Group Nomination Shelby County TOC MRA

Historic Property Name Shropshire farm

Address Hempridge (Rt. 714) Shelbyville Quad.

Photographer C. Amos

Negative Location Kentucky Heritage Council

View or Elevation milk room, drive looking to
domestic buildings, silo and stockbarn to east

Date Taken September, 1986



Site # SH 263

Kentucky Heritage Council
Frankfort, Kentucky 40601

Photo # 12-28 (9)

Group Nomination Shelby County TOC MRA

Historic Property Name Shropshire farm

Address Hempridge (Rt. 714) Shelbyville Quad.

Photographer C. Amos

Negative Location Kentucky Heritage Council

View or Elevation looking east from tobacco
barn to stock barn and domestic buildings

Date Taken September, 1986



Site # Sh 263

Kentucky Heritage Council
Frankfort, Kentucky 40601

Photo # 12-27 (10)

Group Nomination Shelby County TOC MRA

Historic Property Name Shropshire farm

Address Hempridge (Rt. 714) Shelbyville Quad.

Photographer C. Amos

Negative Location Kentucky Heritage Council

View or Elevation tobacco barn with newer strip-
ping room attached, old to right, looking NW

Date Taken September 1986