



1. Office #2000, Bly Ranger Station Historic District
2. Bly, Oregon
3. Photographer: E.G. Throop **SEP 3 0 1980**
4. Date: August 1979 *Klamath Co.*
5. Negative Location: Fremont National Forest
Supervisor's Office, Lakeview, Oregon.
6. Looking west from parking area toward the east
(main) facade of the old office, with pedestrian
entry in foreground. Hinges for gate, now
removed, are discernible on right hand post.
7. Photograph Number: #1A

MAR 11 1981



DLY ZONE
ENGINEERS

1. Office #2000, Bly Ranger Station Historic District
2. Bly, Oregon
3. Photographer: E.G. Throop
4. Date: August 1979
5. Negative Location: Fremont National Forest, Supervisor's Office, Lakeview, Oregon.
6. From southeast, detail of porch, entry, Office #2000.
7. Photograph Number: 1B

SEP 30 1980

Klamath Co.

MAR 11 1981



1. Office #2000, Bly Ranger Station Historic District
2. Bly, Oregon
3. Photographer: E.G. Throop
4. Date: August 1979 *Klamath co.*
5. Negative location: Fremont National Forest Supervisor's Office, Lakeview, Oregon.
6. Looking north toward the south gable end of Office #2000, corner buttress, decorative shutters, typical window treatment, and buttressed porch pillar visible.
7. Photograph Number: #1C

SEP 30 1980

MAR 11 1981



1. Office #2000, Bly Ranger Station Historic District
2. Bly, Oregon
3. Photographer: E. G. Throop
4. Date: August 1979 *Klamath co.*
5. Negative Location: Fremont National Forest Supervisor's Office, Lakeview, Oregon
6. Interior looking at main entry: original knotty pine paneling, paneled plank door, hand-forged hardware visible. Alterations including accoustical tile ceiling materials, fluorescent light fixtures also visible.
7. Photograph Number: 1D

SEP 3 0 1980

MAR 11 1981



1. Garage #1501, Bly Ranger Station Historic District
2. Bly, Oregon
3. Photographer: E.G. Throop
4. Date: August, 1979 *Klamath Co.*
5. Negative Location: Fremont National Forest Supervisor's Office, Lakeview, Oregon.
6. From south, looking toward south elevation of Garage #1501. Photograph shows the four horizontal slide-opening vehicle doors, hipped gable roof shape.
7. Photograph Number: #2A

SEP 3 0 1980

MAR 11 1981

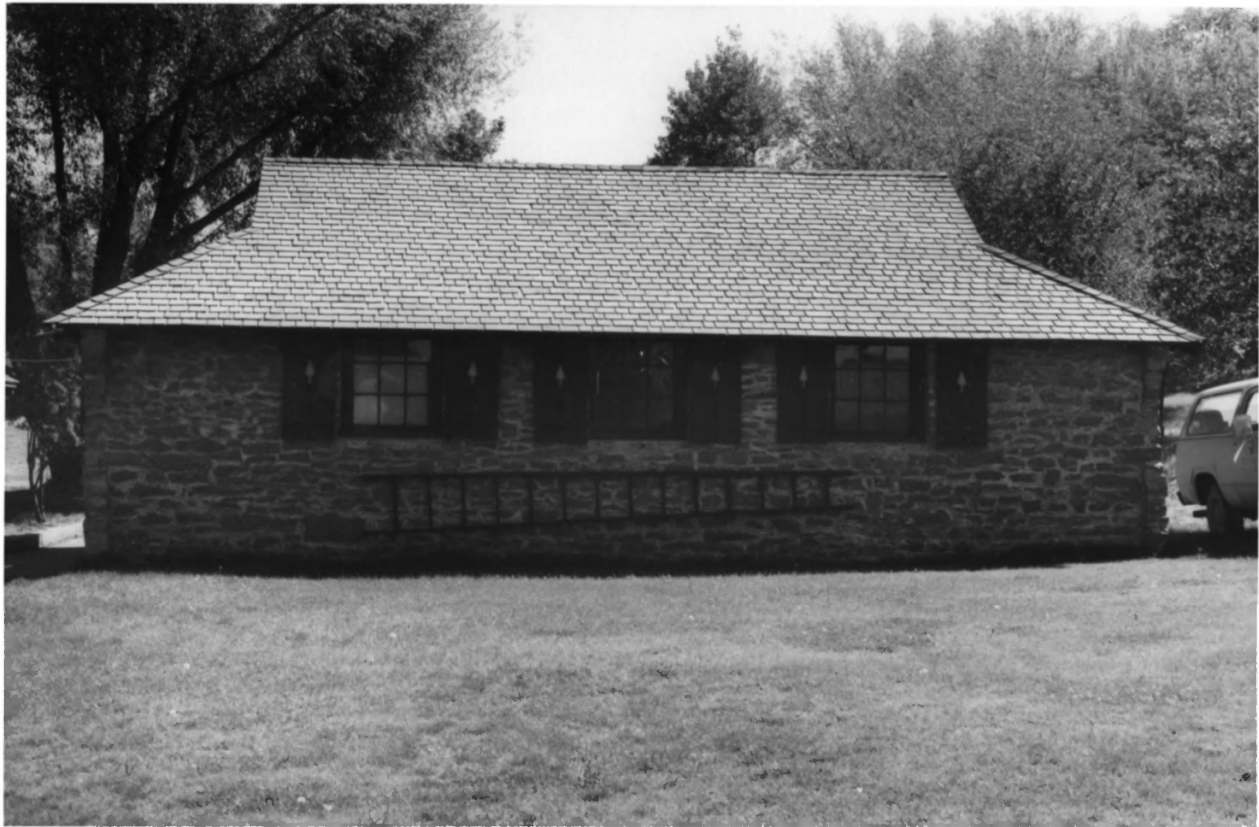

1. Garage #1501, Bly Ranger Station Historic District
2. Bly, Oregon
3. Photographer: E.G. Throop
4. Date: August 1979 *Klamath Co.*
5. Negative Location: Fremont National Forest Supervisor's Office, Lakeview, Oregon.
6. From north, looking toward north elevation of Garage # 1501. Photograph shows the distinctive stone masonry exterior walls.
7. Photograph Number: #2B

SEP 3 0 1980

MAR 11 1981



1. Garage #1501, Bly Ranger Station Historic District
2. Bly, Oregon
3. Photographer: Unknown
4. Date: ca. 1938 *Klamath Co-*
5. Negative Location: Fremont National Forest Supervisor's Office, Lakeview, Oregon Historic Photograph Collection.
6. From southwest looking toward south elevation and west gable end of Garage # 1501. Corner buttresses visible.
7. Photograph Number: #2Hst.

SEP 30 1980

MAR 11 1981



1. Assistant Ranger's Residence #1003 / Bly Ranger Station Historic District
2. Bly, Oregon
3. Photographer: E.G. Throop *Klamath Co.*
4. Date: August 1979
5. Negative Location: Fremont National Forest Supervisor's Office, Lakeview, Oregon
6. From northeast, the east elevation and main entry of Assistant Ranger's Residence #1003.
7. Photograph Number: #3A

SEP 3 0 1980

MAR 1 1 1981



1. Assistant Ranger's Residence #1003, Bly Ranger Station Historic District.
2. Bly, Oregon
3. Photographer: E.G. Throop *Klamath Co.*
4. Date: August 1979
5. Negative Location: Fremont National Forest Supervisor's Office, Lakeview, Oregon.
6. From north, the north elevation of Assistant Ranger's Residence #1003 showing distinctive mullion window, pine tree symbol incised on gable end.
7. Photograph Number: #3B

SEP 3 0 1980

MAR 11 1981



1. Assistant Ranger's Residence #1003, Bly Ranger Station/Historic District.
2. Bly, Oregon
3. Photographer: Unknown *Klamath co.*
4. Date: ca. 1938
5. Negative Location: Fremont National Forest Supervisor's Office, Lakeview, Oregon. Historic Photograph Collection.
6. From northeast, looking toward the north and east elevations of the Assistant Ranger's dwelling. Photograph shows architectural design, details clearly. Routed wood slab station sign, implanted in stone fence post, in immediate foreground.
7. Photograph Number: #3Hst.

SEP 3 0 1980

MAR 11 1981



1. Ranger's Residence #1002, Bly Ranger Station
Historic District
2. Bly, Oregon
3. Photographer: Unknown
4. Date: ca. 1938
5. Negative Location: Fremont National Forest Supervisor's Office, Lakeview, Oregon, Historic Photograph Collection.
6. From northeast, the east (main) facade of the Ranger's Residence #1002. Photograph shows architectural design, details clearly
7. Photograph Number: #4 Hst.

Klamath Co.

SEP 30 1980

MAR 11 1981

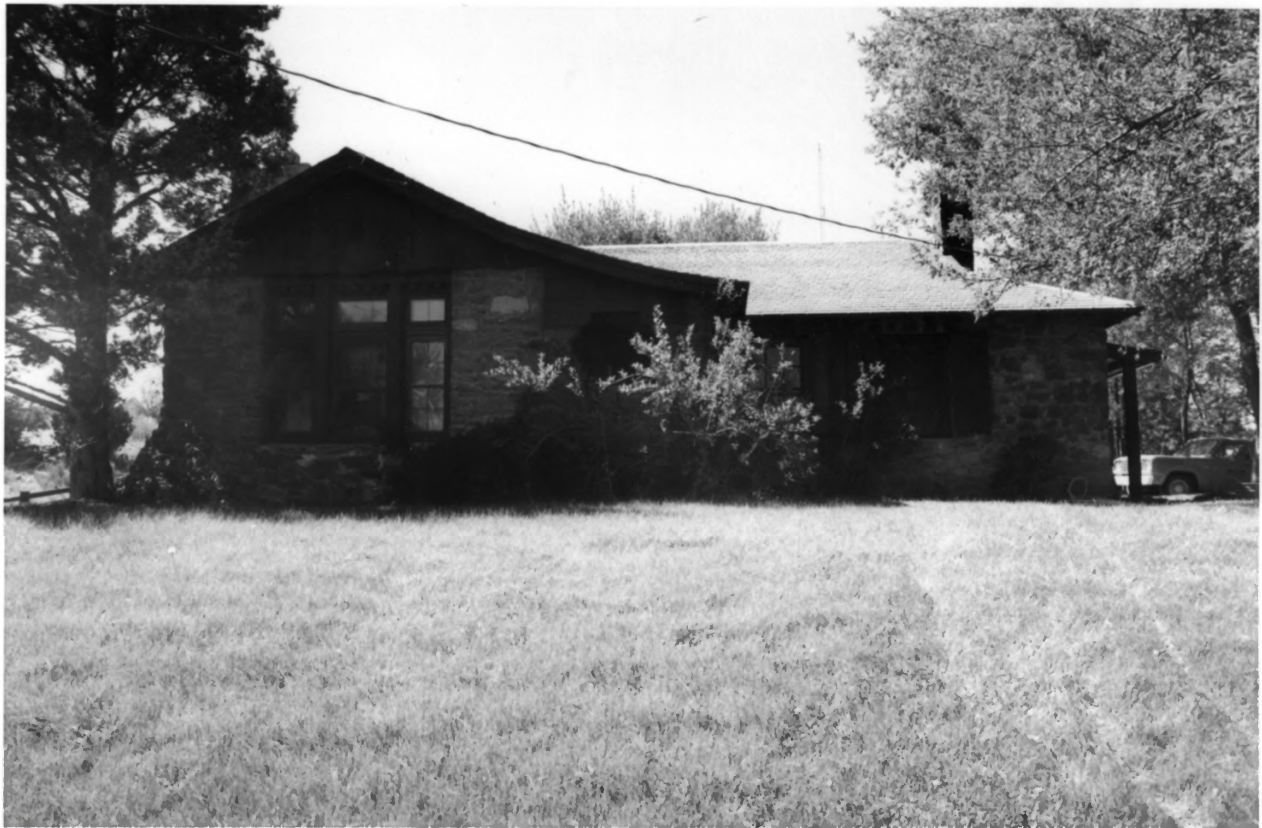

1. Ranger's Residence #1002, Bly Ranger Station
Historic District
2. Bly, Oregon
3. Photographer: E.G. Throop
4. Date: August 1979
5. Negative location: Fremont National Forest Supervisor's Office, Lakeview, Oregon.
6. From east, the east (main) facade and entry of the Ranger's Residence #1002.
7. Photograph Number: #4A

Klamath Co.

SEP 3 0 1980

MAR 11 1981



1. Ranger's Residence #1002, Bly Ranger Station
Historic District
2. Bly, Oregon
3. Photographer: E.G. Throop *Klamath Co -*
4. Date: August 1979
5. Negative Location: Fremont National Forest Supervisor's Office Lakeview, Oregon
6. From south, the south gable end of Ranger's Residence #1002, showing the high quality of stone masonry in exterior walls, typical windows treatment with decorative shutters, pine tree symbol incised in gable end.
7. Photograph Number: #4B

SEP 30 1980

MAR 11 1981



1. Ranger's Residence #1002, Bly Ranger Station
Historic District
2. Bly, Oregon
3. Photographer: E.G. Throop
4. Date: August 1979
5. Negative Location: Fremont National Forest Supervisor's Office, Lakeview, Oregon
6. Interior, living room, looking southwest: photograph shows knotty pine paneling, window seat with built-in bookshelves, hand-forged light fixtures, stone fireplace with pine tree cartouche.
7. Photograph Number: #4C

Klamath Co.

SEP 3 0 1980

MAR 11 1981



1. Ranger's Residence #1002, Bly Ranger Station
Historic District
2. Bly, Oregon
3. Photographer: E.G. Throop
4. Date: August 1979
5. Negative Location: Fremont National Forest
Supervisor's Office, Lakeview, Oregon
6. Interior, looking northwest from living room
toward dining room, photograph shows separating
arch with adzed uprights, and sorolled cross
member, curved flush brackets, knotty pine
paneling and built-in corner china closet.
7. Photograph Number: #4D

Klamath Co.

MAR 11 1981

SEP 30 1980



1. Guard's (P.A.'s) Residence #1004, Bly Ranger Station Ranger District
2. Bly, Oregon
3. Photographer: E.G. Throop *Klamath Co.*
4. Date: August 1979
5. Negative Location: Fremont National Forest Supervisor's Office, Lakeview, Oregon
6. Looking west at east (main) facade of Guard's Residence, photograph shows a differing application of stone in exterior walls, details of main entry.
7. Photograph Number: #15

SEP 30 1980

MAR 11 1981



NO SMOKING
MAY 17 1954

1. Gas and Oil House #2500, Bly Ranger Station
Historic District.
2. Bly, Oregon
3. Photographer: E. G. Throop
4. Date: August 1979
5. Negative Location: Fremont National Forest
Supervisor's Office, Lakeview, Oregon
6. From southwest, photograph shows west (main)
facade of Gas House, loading dock on south
gable end.
7. Photograph Number: #6

Klamath Co.

SEP 3 0 1980

MAR 11 1981



1. Warehouse#2201, Bly Ranger Station Historic District
2. Bly, Oregon
3. Photographer: E.G. Throop *Klamath Co.*
4. Date: August 1979
5. Negative Location: Fremont National Forest Supervisor's Office
6. From east, the main facade of Warehouse #2201. Photograph shows the corner buttresses, the folding double-leaf doors, and the pine tree symbol, set in green rhyolite, in the upper third of right hand pillar.
7. Photograph Number: #7A

SEP 3 0 1980

MAR 1 1 1981



1. Warehouse #2201, Bly Ranger Station Historic District
2. Bly, Oregon
3. Photographer: Unknown
4. Date: ca. 1938
5. Negative Location: Fremont National Forest, Supervisor's Office, Lakeview, Oregon. Historic Photograph Collection.
6. From southeast, photograph shows the south gable end and east (main) facade of Warehouse #2201
7. Photograph Number: #7Hst.

Klamath Co.
SEP 30 1980

MAR 11 1981



1. Fire Lookout #4214, Bly Ranger Station
Historic District
2. Bly, Oregon
3. Photographer: E.G. Throop
4. Date: August 1979
5. Negative Location: Fremont National Forest
Supervisor's Office, Lakeview, Oregon
6. From southeast, photograph shows the south
elevation of the tower, cabin and catwalk
of Fire Lookout #4214
7. Photograph Number: #8

Klamath Co.

SEP 3 0 1980

MAR 11 1981



1. Stone Wall, Bly Ranger Station Historic District
2. Bly, Oregon
3. Photographer: E.G. Throop *Klamath Co.*
4. Date: August 1979
5. Negative Location: Fremont National Forest
Supervisor's Office, Lakeview, Oregon
6. From northeast, the southernmost corner of stone wall. Photograph shows varying quality of stone masonry; details of corner post and stile. Photograph also shows concrete capstone placed to protect wall from further weathering of stone and mortar.
7. Photograph Number: #9A

SEP 3 0 1980

MAR 11 1981



1. Stone Wall, Bly Ranger Station Historic District
2. Bly, Oregon
3. Photographer: E.G. Throop *Klamath co.*
4. Date: August 1979
5. Negative Location: Fremont National Forest Supervisor's Office, Lakeview, Oregon
6. From east, portion of stone fence delineating eastern boundary of Bly Ranger Station Historic District. Photograph shows stone posts, solid railing, and quality of stone masonry.
7. Photograph Number: #9B

SEP 3 0 1980

MAR 11 1981



1. Post and Rail Fence, Bly Ranger Station Historic District
2. Bly, Oregon
3. Photographer: E.G. Throop *Klamath Co.*
4. Date: August 1979
5. Negative Location: Fremont National Forest Supervisor's Office, Lakeview, Oregon
6. From south, portion of post and rail fence delineating northern perimeter of Bly Ranger Station Historic District. Photograph shows rails notched into posts; damaged rail.
7. Photograph Number: #10

SEP 30 1980



1. Office #2006, Bly Ranger Station Historic District
2. Bly, Oregon
3. Photographer: E.G. Throop
4. Date: August 1979
5. Negative Location: Fremont National Forest Supervisor's Office, Lakeview, Oregon
6. From northeast, the east (main) facade and north gable end of Office #2006. Building exhibits nonconforming architectural design and exterior materials.
7. Photograph Number: #11

Klamath Co.

MAR 11 1981

SEP 30 1980



1. Timber Management Office #1305, Bly Ranger Station Historic District
2. Bly, Oregon
3. Photographer: E.G. Throop *Klamath Co.*
4. Date: August 1979
5. Negative Location: Fremont National Forest Supervisor's Office, Lakeview, Oregon
6. From southeast, the east (main) facade and south gable end of Timber Management office #1305. Building exhibits nonconforming architectural design and exterior materials
7. Photograph Number: #12

MAR 11 1981

SEP 30 1980



1. Office Annex, Bly Ranger Station Historic District
2. Bly, Oregon
3. Photographer: E.G. Throop *Klamath Co.*
4. Date: August 1979
5. Negative Location: Fremont National Forest Supervisor's Office, Lakeview, Oregon
6. From southwest, the west and south elevations of office annex. Structure represents a nonconforming intrusion within the boundaries of the Bly Ranger Station Historic District.
7. Photograph Number: #13

SEP 3 0 1980



1. Bly Ranger Station, Historic District

2. Bly, Oregon

SEP 30 1980

3. Photographer: unknown

4. Date of Photograph: ca. 1938 *Klamath Co.*

5. Negative Location: Fremont National Forest
Supervisor's Office, Lakeview Oregon. Historic
Photograph Collection.

6. Looking southwest from Highway 140, the stone
fence is in the foreground, the Office #2000 is in
the center, the Garage #1501 to the left of the
office, and the Assistant Ranger's Residence #1003
and the Ranger's Residence #1002 on the elevated
behind the office (left and right respectively).

7. Photograph number : #BRSHD

MAR 11 1981