



UNITED STATES DEPARTMENT OF THE INTERIOR
NATIONAL PARK SERVICE

NATIONAL REGISTER OF HISTORIC PLACES
PROPERTY PHOTOGRAPH FORM

(Type all entries - attach to or enclose with photograph)

STATE	
Mississippi	
COUNTY	
Hinds/Warren	
FOR NPS USE ONLY	
ENTRY NUMBER	DATE
71-11-28-0014	11/23/71

SEE INSTRUCTIONS

1. NAME			
COMMON: Big Black River Battlefield			
AND/OR HISTORIC:			
2. LOCATION			
STREET AND NUMBER:			
Boundaries as shown on annexed map.			
CITY OR TOWN:			
Smith's Station (Hinds County); Bovina (Warren County)			
STATE:	CODE	COUNTY:	CODE
Mississippi	28	Hinds/Warren	049/149
3. PHOTO REFERENCE			
PHOTO CREDIT: Billy Boyanton			
DATE OF PHOTO: September 25, 1970			
NEGATIVE FILED AT: 1561 David Drive			
Jackson, Mississippi			
4. IDENTIFICATION			
DESCRIBE VIEW, DIRECTION, ETC.			
Wreckage of the <u>CSS Charm</u> burned by Confederates west.			





UNITED STATES DEPARTMENT OF THE INTERIOR
NATIONAL PARK SERVICE

NATIONAL REGISTER OF HISTORIC PLACES
PROPERTY PHOTOGRAPH FORM

(Type all entries - attach to or enclose with photograph)

STATE	
Mississippi	
COUNTY	
Hinds/Warren	
FOR NPS USE ONLY	
ENTRY NUMBER	DATE
71-11-28-0714	11/23/71

SEE INSTRUCTIONS

1. NAME

COMMON: Big Black River Battlefield

AND/OR HISTORIC:

2. LOCATION

STREET AND NUMBER:

Boundaries as shown on annexed map.

CITY OR TOWN:

Smith's Station (Hinds County); Bovina (Warren County)

STATE:

Mississippi

CODE

28

COUNTY:

Hinds/Warren

CODE

049/149

3. PHOTO REFERENCE

PHOTO CREDIT: Billy Boyanton

DATE OF PHOTO: September 25, 1970

NEGATIVE FILED AT: 1561 David Drive

Jackson, Mississippi

4. IDENTIFICATION

DESCRIBE VIEW, DIRECTION, ETC.

Looking downstream, remains of bridge pilings and wreckage
of CSS Charm in background.

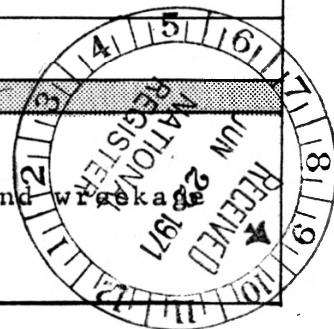



UNITED STATES DEPARTMENT OF THE INTERIOR
NATIONAL PARK SERVICE

NATIONAL REGISTER OF HISTORIC PLACES

PROPERTY PHOTOGRAPH FORM

(Type all entries - attach to or enclose with photograph)

STATE	
Mississippi	
COUNTY	
Hinds/Warren	
FOR NPS USE ONLY	
ENTRY NUMBER	DATE
71-11-28-0014	11/23/71

1. NAME			
COMMON: Big Black River Battlefield			
AND/OR HISTORIC:			
2. LOCATION			
STREET AND NUMBER:			
Boundaries as shown on annexed map.			
CITY OR TOWN:			
Smith's Station (Hinds County); Bovina (Warren County)			
STATE:	CODE	COUNTY:	CODE
Mississippi	28	Hinds/Warren	049/149
3. PHOTO REFERENCE			
PHOTO CREDIT: William C. Wright			
DATE OF PHOTO: May 17, 1971			
NEGATIVE FILED AT: Miss. Dept. of Archives and History Jackson, Mississippi 39205			
4. IDENTIFICATION			
DESCRIBE VIEW, DIRECTION, ETC.			
Looking south toward railroad. Original bridge was located in approximately the same position.			

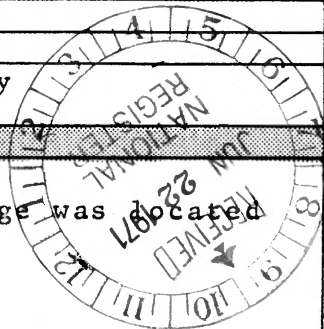

SEE INSTRUCTIONS

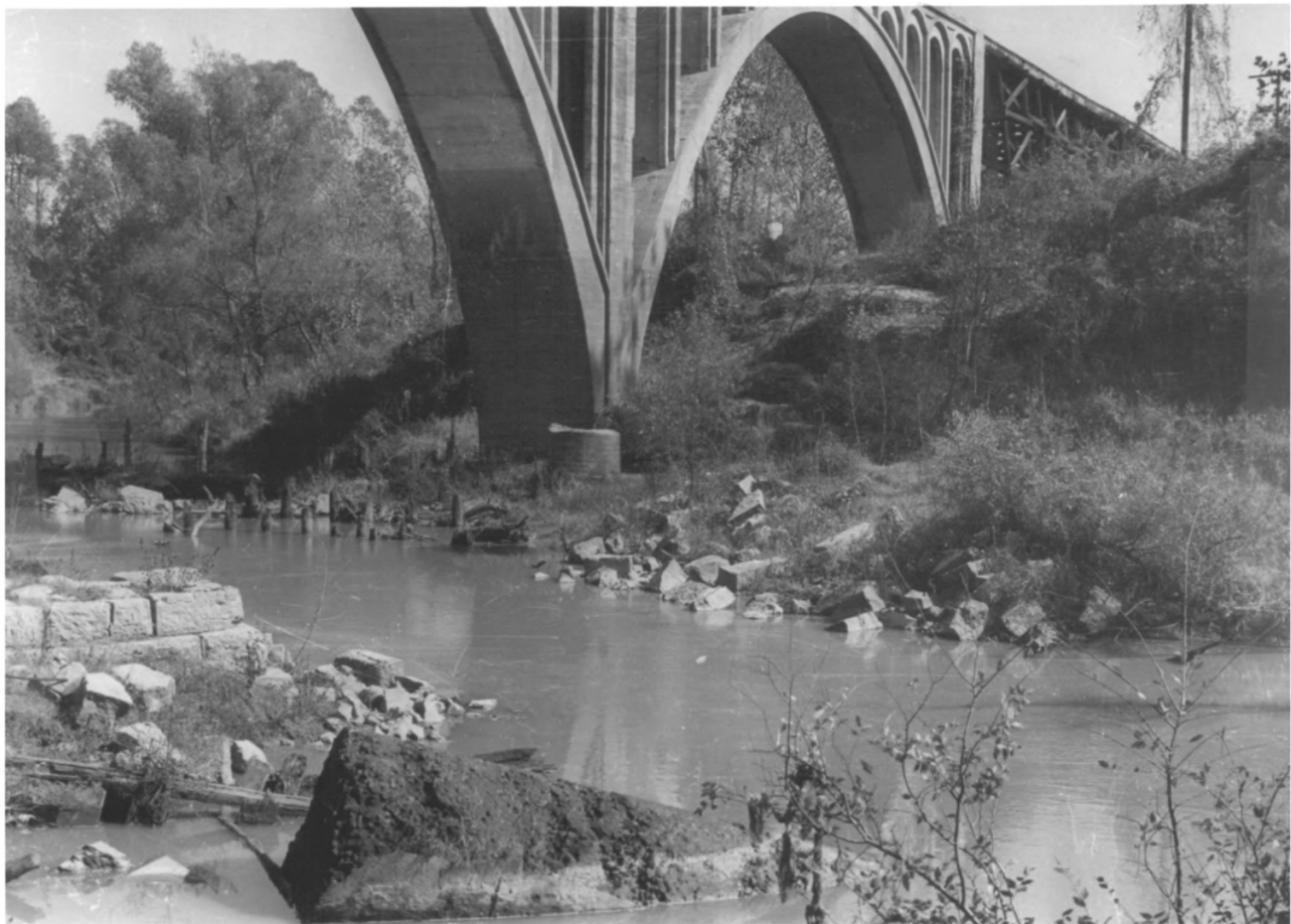

UNITED STATES DEPARTMENT OF THE INTERIOR
NATIONAL PARK SERVICE

NATIONAL REGISTER OF HISTORIC PLACES
PROPERTY PHOTOGRAPH FORM

(Type all entries - attach to or enclose with photograph)

STATE	
Mississippi	
COUNTY	
Hinds/Warren	
FOR NPS USE ONLY	
ENTRY NUMBER	DATE
71-11. 28. 0014	11/23/71

SEE INSTRUCTIONS

1. NAME			
COMMON: Big Black River Battlefield			
AND/OR HISTORIC:			
2. LOCATION			
STREET AND NUMBER:			
Boundaries as shown on annexed map.			
CITY OR TOWN:			
Smith's Station (Hinds County); Bovina (Warren County)			
STATE:	CODE	COUNTY:	CODE
Mississippi	28	Hinds/Warren	049/149
3. PHOTO REFERENCE			
PHOTO CREDIT: Billy Boyanton			
DATE OF PHOTO: September 25, 1970			
NEGATIVE FILED AT: 1561 David Drive Jackson, Mississippi			
4. IDENTIFICATION			
DESCRIBE VIEW, DIRECTION, ETC.			
Pilings from bridge burned by Confederates, looking east.			

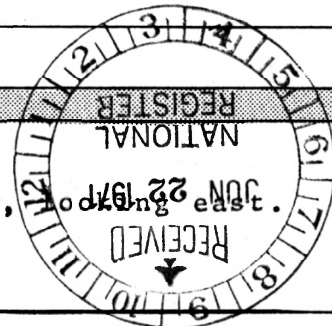



UNITED STATES DEPARTMENT OF THE INTERIOR
NATIONAL PARK SERVICE

NATIONAL REGISTER OF HISTORIC PLACES

PROPERTY PHOTOGRAPH FORM

(Type all entries - attach to or enclose with photograph)

STATE	
Mississippi	
COUNTY	
Hinds/Warren	
FOR NPS USE ONLY	
ENTRY NUMBER	DATE
71-11-28-0014	11/23/71

SEE INSTRUCTIONS

1. NAME

COMMON: Big Black River Battlefield

AND/OR HISTORIC:

2. LOCATION

STREET AND NUMBER:

Boundaries as shown on annexed map.

CITY OR TOWN:

Smith's Station (Hinds County); Bovina (Warren County)

STATE:

Mississippi

CODE

28

COUNTY:

Hinds/Warren

CODE

049/149

3. PHOTO REFERENCE

PHOTO CREDIT: William C. Wright

DATE OF PHOTO: May 17, 1971

NEGATIVE FILED AT: Miss. Dept. of Archives and History
Jackson, Mississippi 39205

4. IDENTIFICATION

DESCRIBE VIEW, DIRECTION, ETC.

Fields north of Highway 80, General Michael K. Lawler charged from right to left. Remains of Confederate earthworks in center of picture, looking north.

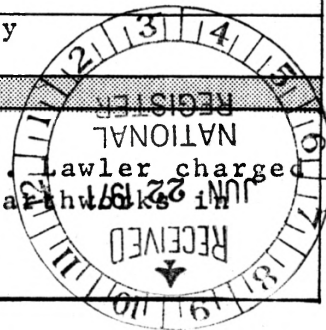



UNITED STATES DEPARTMENT OF THE INTERIOR
NATIONAL PARK SERVICE

NATIONAL REGISTER OF HISTORIC PLACES
PROPERTY PHOTOGRAPH FORM

(Type all entries - attach to or enclose with photograph)

STATE	
Mississippi	
COUNTY	
Hinds/ Warren	
FOR NPS USE ONLY	
ENTRY NUMBER	DATE
71-11-28-0014	11/23/71

SEE INSTRUCTIONS

1. NAME			
COMMON: Big Black River Battlefield			
AND/OR HISTORIC:			
2. LOCATION			
STREET AND NUMBER:			
Boundaries as shown on annexed map.			
CITY OR TOWN:			
Smith's Station (Hinds County); Bovina (Warren County)			
STATE:	CODE	COUNTY:	CODE
Mississippi	28	Hinds/Warren	049/149
3. PHOTO REFERENCE			
PHOTO CREDIT: William C. Wright			
DATE OF PHOTO: May 17, 1971			
NEGATIVE FILED AT: Miss. Dept. of Archives and History Jackson, Mississippi 39205			
4. IDENTIFICATION			
DESCRIBE VIEW, DIRECTION, ETC.			
Woods at Smith's Station where first shots were exchanged with Confederate pickets, looking south.			

