

PH 0501468

DATA SHEET

UNITED STATES DEPARTMENT OF THE INTERIOR
NATIONAL PARK SERVICE

FOR NPS USE ONLY

RECEIVED JUL 27 1977

DATE ENTERED JAN 8 1978

NATIONAL REGISTER OF HISTORIC PLACES
INVENTORY -- NOMINATION FORMSEE INSTRUCTIONS IN *HOW TO COMPLETE NATIONAL REGISTER FORMS*
TYPE ALL ENTRIES -- COMPLETE APPLICABLE SECTIONS

1 NAME

HISTORIC

**
BRYAN HOUSE

AND/OR COMMON

THE LEWIS BRYAN HOME

2 LOCATION

STREET & NUMBER

105 FAYETTEVILLE STREET

CITY, TOWN

VAN BUREN

STATE

ARKANSAS

VICINITY OF

CODE
05

NOT FOR PUBLICATION

CONGRESSIONAL DISTRICT

THIRD

COUNTY

CRAWFORD

CODE

033

3 CLASSIFICATION

CATEGORY

___ DISTRICT

☒ BUILDING(S)

___ STRUCTURE

___ SITE

___ OBJECT

OWNERSHIP

___ PUBLIC

☒ PRIVATE

___ BOTH

PUBLIC ACQUISITION

___ IN PROCESS

___ BEING CONSIDERED

STATUS

☒ OCCUPIED

___ UNOCCUPIED

___ WORK IN PROGRESS

ACCESSIBLE

☒ YES: RESTRICTED

___ YES: UNRESTRICTED

___ NO

PRESENT USE

___ AGRICULTURE

___ COMMERCIAL

___ EDUCATIONAL

___ ENTERTAINMENT

___ GOVERNMENT

___ INDUSTRIAL

___ MILITARY

___ MUSEUM

___ PARK

☒ PRIVATE RESIDENCE

___ RELIGIOUS

___ SCIENTIFIC

___ TRANSPORTATION

___ OTHER:

4 OWNER OF PROPERTY

NAME Mr. and Mrs. Nolan Broyles

STREET & NUMBER

105 Fayetteville Street

CITY, TOWN

Van Buren

VICINITY OF

STATE

Arkansas 72956

5 LOCATION OF LEGAL DESCRIPTION

COURTHOUSE,
REGISTRY OF DEEDS, ETC.

Crawford County Courthouse

STREET & NUMBER

Courthouse Square

CITY, TOWN

Van Buren

STATE

Arkansas 72956

6 REPRESENTATION IN EXISTING SURVEYS

TITLE

Arkansas Historic Preservation Program

DATE

May 1977

___ FEDERAL ___ STATE ___ COUNTY ☒ LOCALDEPOSITORY FOR
SURVEY RECORDS

Arkansas Historic Preservation Program

CITY, TOWN

Little Rock

STATE

Arkansas 72201

7 DESCRIPTION

CONDITION

☒ EXCELLENT

☐ GOOD

☐ FAIR

☐ DETERIORATED

☐ RUINS

☐ UNEXPOSED

CHECK ONE

☐ UNALTERED

☒ ALTERED

CHECK ONE

☒ ORIGINAL SITE

☐ MOVED

DATE _____

DESCRIBE THE PRESENT AND ORIGINAL (IF KNOWN) PHYSICAL APPEARANCE

The Lewis Bryan Home, more commonly known as The Rebecca Wilcox Bryan Home, was built in 1886, situated towards the east, it faces Logtown Hill Road, once a trail of many Civil War Soldiers marching back over the mountain after a contest along the Arkansas river.

No significant alterations have been made to the house since construction, except for a roof over the rear patio and updating of the kitchen area.

The Lewis Bryan House is one of Van Buren's most significant Victorian structures. Bay windows and much exterior ornamentation highlight the outside appearance of the two story construction.

The first floor is divided by a large hallway running from the main entrance to an entrance on the south side of the house. A large right angle staircase dominates the main hall while a smaller staircase of similar design is in the south entrance hall.

Six rooms including a bath and the kitchen area are in the remainder of the downstairs. Two large parlors are off the main hall separated by double-sliding doors. These rooms contain fireplaces and original shutters of the construction period. Two additional rooms are located on the west side of these, again separated by double-sliding doors.

The second story of the house consists of six rooms and a bath. Two of the upstairs rooms have bay windows which are symmetric with the two on the first floor.

Two of the minor details one notes of this period are the ornate hinges and extensive interior moldings found in this house. The original bellturn is still in use on the main entrance door.

The entire structure rests on natural stone foundation approximately two feet above ground with a small cellar in the southwest corner. The stone for the foundation were removed from a cave less than three blocks away.

While The Bryan Home has stood in the same spot for over 91 years, the town of Van Buren has changed considerably. Once the scene of William Jennings Bryan political speeches, who was a Cousin of Lewis Bryan, and a peerless leader of the Democratic Party. Lewis Bryan gave his Cousin a key to the house and let him use it as his Headquarters while in the City of Van Buren campaigning for President of The United States. He lost the election, but was later appointed Secretary Of State by President Woodrow Wilson. Lewis Bryan, also, gave William Jennings Bryan full use of His Summer Home in Washington County, Arkansas for Rest and Relaxation while he was visiting in the city of Van Buren, Arkansas. The house now faces one of the longest highways in the United States.

8 SIGNIFICANCE

PERIOD

AREAS OF SIGNIFICANCE -- CHECK AND JUSTIFY BELOW

<input type="checkbox"/> PREHISTORIC	<input type="checkbox"/> ARCHEOLOGY-PREHISTORIC	<input type="checkbox"/> COMMUNITY PLANNING	<input type="checkbox"/> LANDSCAPE ARCHITECTURE	<input type="checkbox"/> RELIGION
<input type="checkbox"/> 1400-1499	<input type="checkbox"/> ARCHEOLOGY-HISTORIC	<input type="checkbox"/> CONSERVATION	<input type="checkbox"/> LAW	<input type="checkbox"/> SCIENCE
<input type="checkbox"/> 1500-1599	<input type="checkbox"/> AGRICULTURE	<input checked="" type="checkbox"/> ECONOMICS	<input type="checkbox"/> LITERATURE	<input type="checkbox"/> SCULPTURE
<input type="checkbox"/> 1600-1699	<input checked="" type="checkbox"/> ARCHITECTURE <i>LEWIS</i>	<input checked="" type="checkbox"/> EDUCATION	<input type="checkbox"/> MILITARY	<input type="checkbox"/> SOCIAL/HUMANITARIAN
<input type="checkbox"/> 1700-1799	<input type="checkbox"/> ART	<input type="checkbox"/> ENGINEERING	<input type="checkbox"/> MUSIC	<input type="checkbox"/> THEATER
<input checked="" type="checkbox"/> 1800-1899	<input type="checkbox"/> COMMERCE	<input type="checkbox"/> EXPLORATION/SETTLEMENT	<input type="checkbox"/> PHILOSOPHY	<input type="checkbox"/> TRANSPORTATION
<input type="checkbox"/> 1900-	<input type="checkbox"/> COMMUNICATIONS	<input type="checkbox"/> INDUSTRY	<input type="checkbox"/> POLITICS/GOVERNMENT	<input checked="" type="checkbox"/> OTHER (SPECIFY)
		<input type="checkbox"/> INVENTION		Private Residence

SPECIFIC DATES

1886 H.

BUILDER/ARCHITECT

LEWIS BRYAN

STATEMENT OF SIGNIFICANCE

Lewis Oscar Bryan (Jan. 1, 1853-Oct. 14, 1933) was a wealthy land owner and local Banker, coming from Illinois as a teenager.

On August 25, 1869 he helped organize in Van Buren, School District # 4, and was Principal for two years shortly thereafter.

On December 18, 1878 Lewis Bryan was married to Fannie S. Thompson A local Belle, and to that union were born five children.

In 1900 Mr. Lewis Bryan started the first Abstract Company in Van Buren, Arkansas, and this Business stayed in the Bryan Family until sold to the present Owners in 1958.

Mr. Lewis Bryan is still known today for his extensive land and Bank holdings in and around the City of Van Buren, Arkansas as well as Bank holdings in Fort Gibson, Okla.

Mr. Lewis Bryan designed and supervised the entire construction of His House.

The Bryan Home remained in the Family until 1975, when His Daughter, Rebecca Wilcox Bryan, at the age of 86, and having never married, passed away. Between 1886 and present only four Owners have enjoyed the dream of Lewis Bryan.

Because it has stood for so long in the City of Van Buren, The Bryan Home is probably one of the most important landmarks in the town. Additionally, it is significant, Because of its architectural merit and because of the Political Persons who have graced its steps.

9 MAJOR BIBLIOGRAPHICAL REFERENCES

History Of Arkansas, By Goodspeed Publishing Co. 1889.
Mrs. M.P. Deffenbaugh 119 Fayetteville St. Van Buren, Ark. Niece Age 87
Susah Bell Bryan 333 Garfield Denver, Colo. Granddaughter. By Phone 4-9-77
Lewis C. Bryan Dallas, Texas Grandson. By Phone 4-9-77
Frank Pape 321 S. 7th. Van Buren, Ark. Employee in Bank Bryan Family For 37 yrs
Van Buren Public Library 111 N. 12th. Van Buren, Ark. 4-14-77 (Age 84)

10 GEOGRAPHICAL DATA

ACREAGE OF NOMINATED PROPERTY Less than 1 acre.

UTM REFERENCES

A 1 5 3 7 7 2 4 0 3 9 2 2 4 7 0
ZONE EASTING NORTHING

B
ZONE EASTING NORTHING

C

D

VERBAL BOUNDARY DESCRIPTION

100 Ft. north and South on Fayetteville St. (Logtown Hill Road) East Side
217 Ft. east and west Franklin Street. South Side
100 Ft. north and south Washington St. West side
217 Ft. east and west, Joining Lot 5, Block 8 Knox Addition to North side.
the city of Van Buren, Ark.

LIST ALL STATES AND COUNTIES FOR PROPERTIES OVERLAPPING STATE OR COUNTY BOUNDARIES

STATE	CODE	COUNTY	CODE
-------	------	--------	------

STATE	CODE	COUNTY	CODE
-------	------	--------	------

11 FORM PREPARED BY

NAME / TITLE

Nolan and Marie Broyles Owners

ORGANIZATION

April 1977
DATE

STREET & NUMBER

105 Fayetteville Street

TELEPHONE

474-5692

CITY OR TOWN

Van Buren

STATE

Arkansas 72956

12 STATE HISTORIC PRESERVATION OFFICER CERTIFICATION

THE EVALUATED SIGNIFICANCE OF THIS PROPERTY WITHIN THE STATE IS:

NATIONAL

STATE

LOCAL X

As the designated State Historic Preservation Officer for the National Historic Preservation Act of 1966 (Public Law 89-665), I hereby nominate this property for inclusion in the National Register and certify that it has been evaluated according to the criteria and procedures set forth by the National Park Service.

STATE HISTORIC PRESERVATION OFFICER SIGNATURE Anne Bartley

TITLE State Historic Preservation Officer

DATE 14 June, 1977

FOR NPS USE ONLY

I HEREBY CERTIFY THAT THIS PROPERTY IS INCLUDED IN THE NATIONAL REGISTER

DIRECTOR, OFFICE OF ARCHEOLOGY AND HISTORIC PRESERVATION
ATTEST: Charles H. ...

DATE 1-9-78
KEEPER OF THE NATIONAL REGISTER
DATE 1-6-78

KEEPER OF THE NATIONAL REGISTER

12-12-77

TELEPHONE REPORT

1. CALL ☒ TO: ☐ FROM (Name)

Londre Taylor

2. ADDRESS (Tel. No. if needed)

3. SUBJECT PROJECT NO., ETC.

Byron House

4. DETAILS OF DISCUSSION

Architecture is considered important →
and can be checked

NAME OF PERSON PLACING/RECEIVING CALL

Sheffy

TITLE

OFFICE

CRAWFORD CO.

Property Bryan House

State Ark.

Working Number 7.27.77. 1195

TECHNICAL

Photos 3
Maps 1

CONTROL

pl
OK 7.28.77

HISTORIAN

Sheffy
12-9-77
Accept
see phase report

Primarily I think we need to ask if they want architectural checked - that makes property more significant that present description of historical associations

ARCHITECTURAL SIGNIFICANCE NOT CHECKED
THOUGH MENTIONED FREQUENTLY IN NOMINATION. POLITICAL SIGNIFICANCE
IS ALSO MENTIONED YET NOT CHECKED. ~~OTHERS CHECKED~~
~~REQUEST MORE INFORMATION CONCERNING ITEMS CHECKED.~~

ARCHITECTURAL HISTORIAN

Call

Britt
10/20/77

ARCHEOLOGIST

OTHER

HAER

Inventory _____
Review _____

REVIEW UNIT CHIEF

although poorly written (by owner), the significance of Bryan comes through and architectural significance (in context of Arkansas) is there.

Accept
Lebovich
1/3/78

BRANCH CHIEF

Hunt
1.6.78

KEEPER

Waters
1.9.78

National Register Write-up _____
Federal Register Entry 3.7.78 Send-back _____
Re-submit _____

Entered JAN 9 1978



UNITED STATES DEPARTMENT OF THE INTERIOR
NATIONAL PARK SERVICE

NATIONAL REGISTER OF HISTORIC PLACES
PROPERTY PHOTOGRAPH FORM

FOR NPS USE ONLY	
RECEIVED	JUL 27 1977
DATE ENTERED	JAN 9 1978

SEE INSTRUCTIONS IN *HOW TO COMPLETE NATIONAL REGISTER FORMS*
TYPE ALL ENTRIES -- ENCLOSE WITH PHOTOGRAPH

1 NAME

HISTORIC
Bryan House

AND/OR COMMON

2 LOCATION

CITY, TOWN

Van Buren

____ VICINITY OF

COUNTY

Crawford

STATE

Arkansas

3 PHOTO REFERENCE

PHOTO CREDIT

Dianna Kirk

DATE OF PHOTO

June 1977

NEGATIVE FILED AT Arkansas Historic Preservation Program

4 IDENTIFICATION

DESCRIBE VIEW, DIRECTION, ETC. IF DISTRICT, GIVE BUILDING NAME & STREET

East facade

PHOTO NO.

1



UNITED STATES DEPARTMENT OF THE INTERIOR
NATIONAL PARK SERVICE

**NATIONAL REGISTER OF HISTORIC PLACES
PROPERTY PHOTOGRAPH FORM**

FOR NPS USE ONLY

RECEIVED **JUL 27 1977**

JAN 9 1978

DATE ENTERED

SEE INSTRUCTIONS IN *HOW TO COMPLETE NATIONAL REGISTER FORMS*
TYPE ALL ENTRIES -- ENCLOSE WITH PHOTOGRAPH

1 NAME

HISTORIC

Bryan House

AND/OR COMMON

2 LOCATION

CITY, TOWN

Van Buren

____ VICINITY OF

COUNTY

Crawford

STATE

Arkansas

3 PHOTO REFERENCE

PHOTO CREDIT

Dianna Kirk

DATE OF PHOTO

June 1977

NEGATIVE FILED AT

Arkansas Historic Preservation Program

4 IDENTIFICATION

DESCRIBE VIEW, DIRECTION, ETC. IF DISTRICT, GIVE BUILDING NAME & STREET

South elevation

PHOTO NO.

2



UNITED STATES DEPARTMENT OF THE INTERIOR
NATIONAL PARK SERVICE

**NATIONAL REGISTER OF HISTORIC PLACES
PROPERTY PHOTOGRAPH FORM**

FOR NPS USE ONLY

RECEIVED

JUL 27 1977

JAN 9 1978

DATE ENTERED

SEE INSTRUCTIONS IN *HOW TO COMPLETE NATIONAL REGISTER FORMS*
TYPE ALL ENTRIES -- ENCLOSE WITH PHOTOGRAPH

1 NAME

HISTORIC

Bryan House

AND/OR COMMON

2 LOCATION

CITY, TOWN

Van Buren

____ VICINITY OF

COUNTY

Crawford

STATE

Arkansas

3 PHOTO REFERENCE

PHOTO CREDIT

Dianna Kirk

DATE OF PHOTO

June 1977

NEGATIVE FILED AT

Arkansas Historic Preservation Program

4 IDENTIFICATION

DESCRIBE VIEW, DIRECTION, ETC. IF DISTRICT, GIVE BUILDING NAME & STREET

west (rear) elevation

PHOTO NO.

3

UNITED STATES DEPARTMENT OF THE INTERIOR
NATIONAL PARK SERVICE

**NATIONAL REGISTER OF HISTORIC PLACES
PROPERTY MAP FORM**

FOR NPS USE ONLY

RECEIVED JUL 27 1977

DATE ENTERED JAN 9 1978

SEE INSTRUCTIONS IN *HOW TO COMPLETE NATIONAL REGISTER FORMS*
TYPE ALL ENTRIES -- ENCLOSE WITH MAP

1 NAME

HISTORIC

Lewis Bryan House

AND/OR COMMON

2 LOCATION

CITY, TOWN

Van Buren

____ VICINITY OF

COUNTY

Crawford

STATE

Arkansas

3 MAP REFERENCE

SOURCE

U. S. G. S. Van Buren Quadrangle

SCALE

1:24,000

DATE 1947, photorevised 1971

4 REQUIREMENTS

TO BE INCLUDED ON ALL MAPS

1. PROPERTY BOUNDARIES
2. NORTH ARROW
3. UTM REFERENCES

7 1/2 MIN. SW
(UNIONTOWN)

UNITED STATES
DEPARTMENT OF THE INTERIOR
GEOLOGICAL SURVEY

UNITED STATES
DEPARTMENT OF THE ARMY
CORPS OF ENGINEERS

VAN BUREN QUADRANGLE
ARKANSAS
7.5 MINUTE SERIES (TOPOGRAPHIC)
NE/4 VAN BUREN 15' QUADRANGLE

7 1/2 MIN. SW
(MOUNTAINVIEW SW)

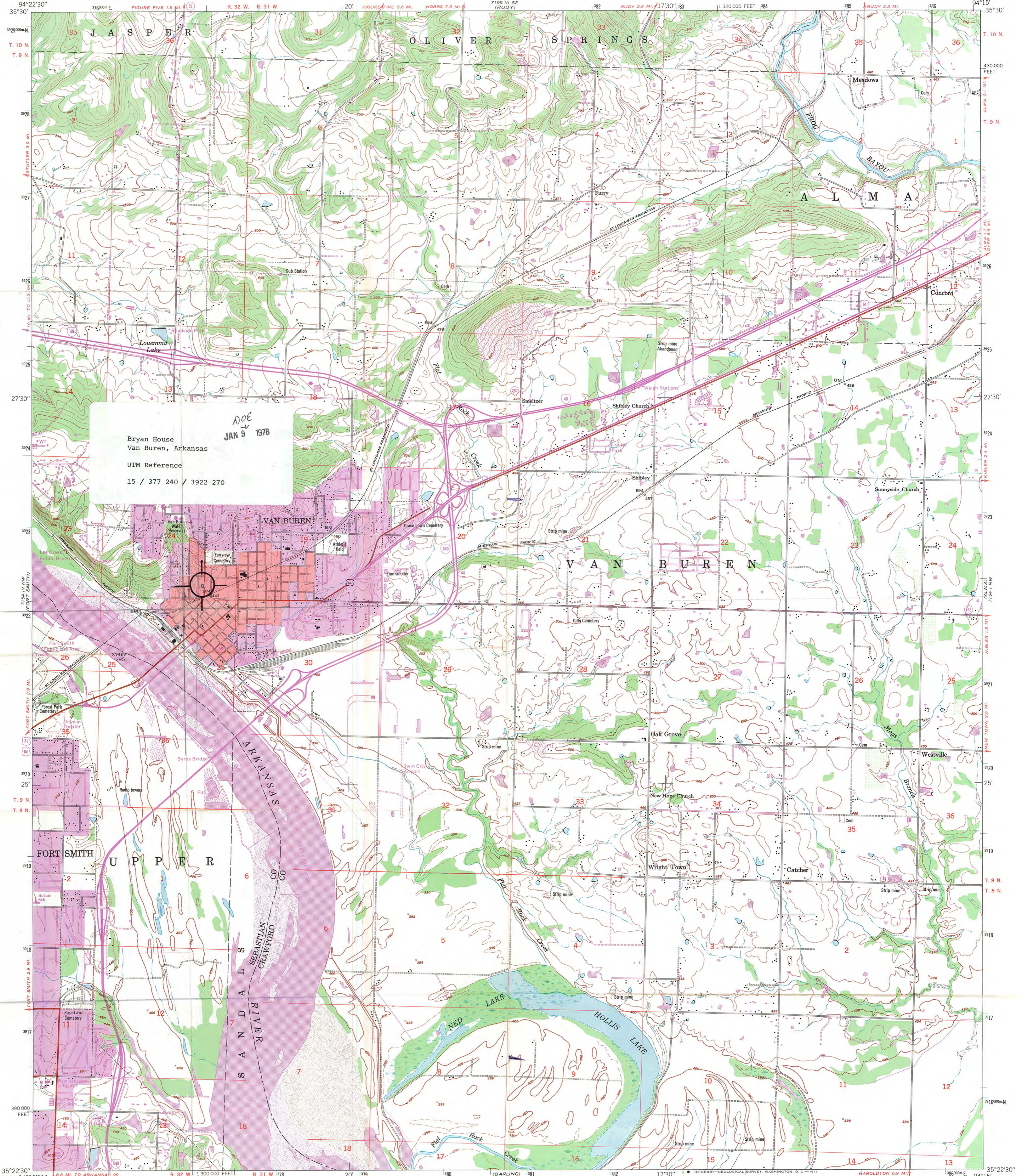

Bryan House
Van Buren, Arkansas
UTM Reference
15 / 377 240 / 3922 270

DOE
JAN 9 1978

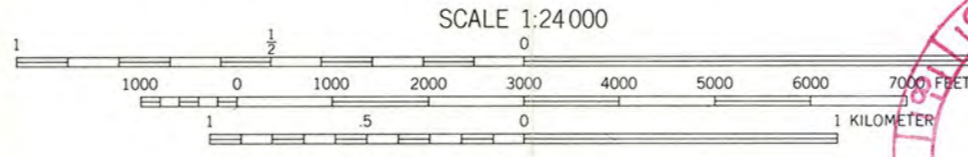

CONTOUR INTERVAL 20 FEET
DASHED LINES REPRESENT HALF-INTERVAL CONTOURS
DATUM IS MEAN SEA LEVEL

THIS MAP COMPLIES WITH NATIONAL MAP ACCURACY STANDARDS
FOR SALE BY U. S. GEOLOGICAL SURVEY, DENVER, COLORADO 80225, OR WASHINGTON, D. C. 20242
AND BY THE ARKANSAS GEOLOGICAL COMMISSION, LITTLE ROCK, ARKANSAS 72201
A FOLDER DESCRIBING TOPOGRAPHIC MAPS AND SYMBOLS IS AVAILABLE ON REQUEST



ROAD CLASSIFICATION
Heavy-duty — 4 LANE 16 LANE Light duty —
Medium-duty — 4 LANE 16 LANE Unimproved dirt —
U. S. Route — State Route —
Interstate Route —

VAN BUREN, ARK.
NE/4 VAN BUREN 15' QUADRANGLE
N3522.5-W9415.7.5

1947

PHOTOREVISED 1971

AMS 7154 IV NE-SERIES V884

Maped by the Army Map Service
Published for civil use by the Geological Survey
Control by USC&GS, USGS, and CE
Topography from aerial photographs by multiplex methods
Aerial photographs taken 1946. Field check 1947
Polyconic projection. 1927 North American datum
10,000-foot grid based on Arkansas coordinate system,
north zone
Unchecked elevations are shown in brown
No distinction is made between dwellings, barns,
commercial and industrial buildings
Red tint indicates area in which only
landmark buildings are shown
1000-meter Universal Transverse Mercator grid ticks,
zone 15, shown in blue





May 26, 1977

ARKANSAS HISTORIC PRESERVATION PROGRAM

Suite 500, Continental Building, Main and Markham
Little Rock, Arkansas 72201 Telephone: (501) 371-2763

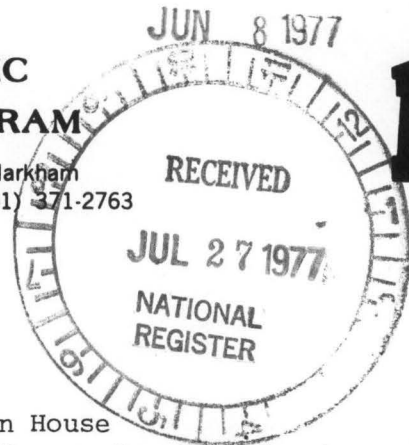

Mr. and Mrs. Nolan Broyles
105 Fayetteville Street
Van Buren, Arkansas

Re: Bryan House
Van Buren, Crawford County

Dear Mr. and Mrs. Broyles:

The staff of the Arkansas Historic Preservation Program will present the nomination of the Bryan House to the Arkansas State Review Committee at their June meeting. If approved the nomination will be submitted to the National Register office in Washington for final consideration.

The National Register of Historic Places is a listing of historic sites, buildings, objects and districts from all across the country that are worthy of preservation. Entry in the National Register is an honor which places no obligation on a private owner. It does however, provide protection through comment by the Advisory Council on Historic Preservation from federally financed, assisted or licensed projects that might affect a National Register property.

On October 4, 1976, the President signed a Tax Reform Act of which Section 2124 refers to tax incentives for historic properties. Enclosed you will find an information sheet on that tax act.

If you have any questions concerning the program or this property's nomination, please contact Dianna Kirk of our staff.

Enclosed are two copies of this letter. Please complete the form below, sign and return the original to our office. The copy is for your files. We would appreciate receiving any comments you might have concerning the nomination of this property. If we do not hear from you within 30 days, your approval will be assumed.

Sincerely,

Barbara Woodard

Barbara Woodard, Deputy Director
Arkansas Historic Preservation Program

I approve of the nomination of the above property
to the National Register of Historic Places.

☒ Yes

☐ No

Comments: We believe The Bryan House should be included in the National Register of Historic Places, for the reason of the location, architectural design, and landmark for the towns people as well as visitors alike. Although this house is a private residence the doors are always open to the towns people as well as visitors from far and near so they may visit and admire the beauty of the property.

Date

Signature

June 6, 1977

Nolan and Marie Broyles

ENTRIES IN THE NATIONAL REGISTER

STATE ARKANSAS

Date Entered JAN 9 1978

Name

Location

Bryan House

Van Buren
Crawford County

Also Notified

Hon. Dale Bumpers

Hon. Kaneaster Hodges, Jr.

Hon. John P. Hammerschmidt

Regional Director, Southwest Region

880

Mott/js

1/11/78

State Historic Preservation Officer

Ms. Anne Bartley

Acting Director, Arkansas Historic
Preservation Program

Suite 500, Continental Building

Markham and Main Streets

Little Rock, Arkansas 72201

NATIONAL REGISTER DATA SHEET

1 NAME as it appears on federal register: Bryan House		2 OTHER NAMES: Bryan, Lewis, House		3 date of report: JAN 9 1978		4 county code: 33				
5 LOCATION street & number 105 Fayetteville St.		city / town Van Buren		vicinity of AR		county Crawford				
						6 NPS REGION: SW				
7 OWNER <input checked="" type="checkbox"/> PRIVATE <input type="checkbox"/> STATE <input type="checkbox"/> MUNICIPAL <input type="checkbox"/> COUNTY <input type="checkbox"/> MULTIPLE <input type="checkbox"/> FEDERAL (agency name)						8 ADMINISTRATOR:				
9 EXISTING SURVEYS <input type="checkbox"/> HABS <input type="checkbox"/> HAER <input type="checkbox"/> NHL		10 FUNDED? <input type="checkbox"/> YES <input type="checkbox"/> NO		11 CONGRESS. DISTRICT 3rd		12 SOURCE of NOMINATION <input checked="" type="checkbox"/> STATE <input type="checkbox"/> FEDERAL				
13 WITHIN NATIONAL REGISTER HISTORIC DISTRICT? <input type="checkbox"/> YES, NAME <input type="checkbox"/> NO		14 WITHIN NATIONAL HISTORIC LANDMARK? <input type="checkbox"/> YES, NAME <input type="checkbox"/> NO		15 ACREAGE		16 if state who prepared form? <input type="checkbox"/> LOCAL <input type="checkbox"/> PRIVATE ORGANIZATION				
16 CONDITION <input type="checkbox"/> excellent <input type="checkbox"/> good <input type="checkbox"/> fair <input type="checkbox"/> deteriorated <input type="checkbox"/> ruins <input type="checkbox"/> unexposed <input type="checkbox"/> unexcavated <input type="checkbox"/> altered <input type="checkbox"/> unaltered <input type="checkbox"/> reconstructed <input type="checkbox"/> excavated <input type="checkbox"/> original site <input type="checkbox"/> moved <input type="checkbox"/> unknown		17 features: <table style="width:100%; border: none;"> <tr> <td style="vertical-align: top;"> INTERIOR <input type="checkbox"/> SUBSTANTIALLY INTACT-1 <input type="checkbox"/> NOT INTACT-0 <input type="checkbox"/> UNKNOWN-4 <input type="checkbox"/> NOT APPLICABLE-7 </td> <td style="vertical-align: top;"> EXTERIOR <input type="checkbox"/> SUBSTANTIALLY INTACT-2 <input type="checkbox"/> NOT INTACT-0 <input type="checkbox"/> UNKNOWN-5 <input type="checkbox"/> NOT APPLICABLE-8 </td> <td style="vertical-align: top;"> ENVIRONS <input type="checkbox"/> SUBSTANTIALLY INTACT-3 <input type="checkbox"/> NOT INTACT-0 <input type="checkbox"/> UNKNOWN-6 <input type="checkbox"/> NOT APPLICABLE-9 </td> </tr> </table>						INTERIOR <input type="checkbox"/> SUBSTANTIALLY INTACT-1 <input type="checkbox"/> NOT INTACT-0 <input type="checkbox"/> UNKNOWN-4 <input type="checkbox"/> NOT APPLICABLE-7	EXTERIOR <input type="checkbox"/> SUBSTANTIALLY INTACT-2 <input type="checkbox"/> NOT INTACT-0 <input type="checkbox"/> UNKNOWN-5 <input type="checkbox"/> NOT APPLICABLE-8	ENVIRONS <input type="checkbox"/> SUBSTANTIALLY INTACT-3 <input type="checkbox"/> NOT INTACT-0 <input type="checkbox"/> UNKNOWN-6 <input type="checkbox"/> NOT APPLICABLE-9
INTERIOR <input type="checkbox"/> SUBSTANTIALLY INTACT-1 <input type="checkbox"/> NOT INTACT-0 <input type="checkbox"/> UNKNOWN-4 <input type="checkbox"/> NOT APPLICABLE-7	EXTERIOR <input type="checkbox"/> SUBSTANTIALLY INTACT-2 <input type="checkbox"/> NOT INTACT-0 <input type="checkbox"/> UNKNOWN-5 <input type="checkbox"/> NOT APPLICABLE-8	ENVIRONS <input type="checkbox"/> SUBSTANTIALLY INTACT-3 <input type="checkbox"/> NOT INTACT-0 <input type="checkbox"/> UNKNOWN-6 <input type="checkbox"/> NOT APPLICABLE-9								
18 ACCESS <input type="checkbox"/> YES-Restricted <input type="checkbox"/> YES-Unrestricted <input type="checkbox"/> No Access <input type="checkbox"/> Unknown		19 ADAPTIVE USE <input type="checkbox"/> YES <input type="checkbox"/> NO		20 SAVED? <input type="checkbox"/> YES		21 IS PROPERTY A HISTORIC DISTRICT? <input type="checkbox"/> yes <input type="checkbox"/> no				
21 AREAS OF SIGNIFICANCE : <input type="checkbox"/> ARCHEOLOGY-prehistoric-2 <input type="checkbox"/> COMMERCE-6 <input type="checkbox"/> ENGINEERING-11 <input type="checkbox"/> LANDSCAPE ARCH.-15 <input type="checkbox"/> POLITICS/GOVT.-21 <input type="checkbox"/> RECREATION-28 <input type="checkbox"/> ARCHEOLOGY-historic-1 <input type="checkbox"/> COMMUNICATIONS-7 <input type="checkbox"/> ENTERTAINMENT-26 <input type="checkbox"/> LAW-16 <input type="checkbox"/> RELIGION-22 <input type="checkbox"/> SETTLEMENT-29 <input type="checkbox"/> AGRICULTURE-3 <input type="checkbox"/> CONSERVATION-8 <input type="checkbox"/> EXPLORATION-12 <input type="checkbox"/> LITERATURE-17 <input type="checkbox"/> SCIENCE-23 <input type="checkbox"/> URBAN PLANNING-31 <input type="checkbox"/> ARCHITECTURE-4 <input type="checkbox"/> ECONOMICS-9 <input type="checkbox"/> HEALTH-27 <input type="checkbox"/> MILITARY-18 <input type="checkbox"/> SOCIAL/HUMANITARIAN-24 <input type="checkbox"/> OTHER (SPECIFY) <input type="checkbox"/> ART-5 <input type="checkbox"/> EDUCATION-10 <input type="checkbox"/> INDUSTRY-13 <input type="checkbox"/> MUSIC-19 <input type="checkbox"/> SOCIAL/CULTURAL-30 <input type="checkbox"/> TRANSPORTATION-25 <input type="checkbox"/> INVENTION-14 <input type="checkbox"/> PHILOSOPHY-20		22 CLAIMS: explain 'first' <input type="checkbox"/> 'oldest' <input type="checkbox"/> 'only' <input type="checkbox"/>								
23 functions WHEN HISTORICALLY SIGNIFICANT: CURRENTLY:		24 dates of initial construction: major alterations: historic events:				25 ETHNIC GROUP ASSOCIATION				
26 architectural style(s):		27 architect:		28 master builder:		29 engineer:				
30 landscape architect / garden designer:		31 interior decorator:		32 artist:		33 artisan:				
34 builder/contractor:										
35 NAMES give role & date PERSONAL: EVENTS: INSTITUTIONAL:										
36 NATIONAL REGISTER WRITE-UP										