PHOTOGRAPH 1 OF 9, SLOPER-WESOLY HOUSE, NEW BRITAIN, HARTFORD COUNTY, CT.,
RICHARD C. YOUNGKEN, PHOTOGRAPHER, MARCH 1998, NEGATIVE COURTESY OF
NEW BRITAIN PUBLIC LIBRARY LOCAL HISTORY ROOM, NEW BRITAIN, CT.,
VIEW LOOKING NORTHEAST.

PHOTOGRAPH # 2 OF 9, SLOPER-WESOLY HOUSE, NEW BRITAIN, HARTFORD COUNTY, CT., RICHARD C. YOUNGKEN, PHOTOGRAPHER, MARCH 1993, NEGATIVE LOCATED AT NEW BRITAIN PUBLIC LIBRARY, LOCAL HISTORY ROOM, NEW BRITAIN, CT., VIEW LOOKING NORTH.

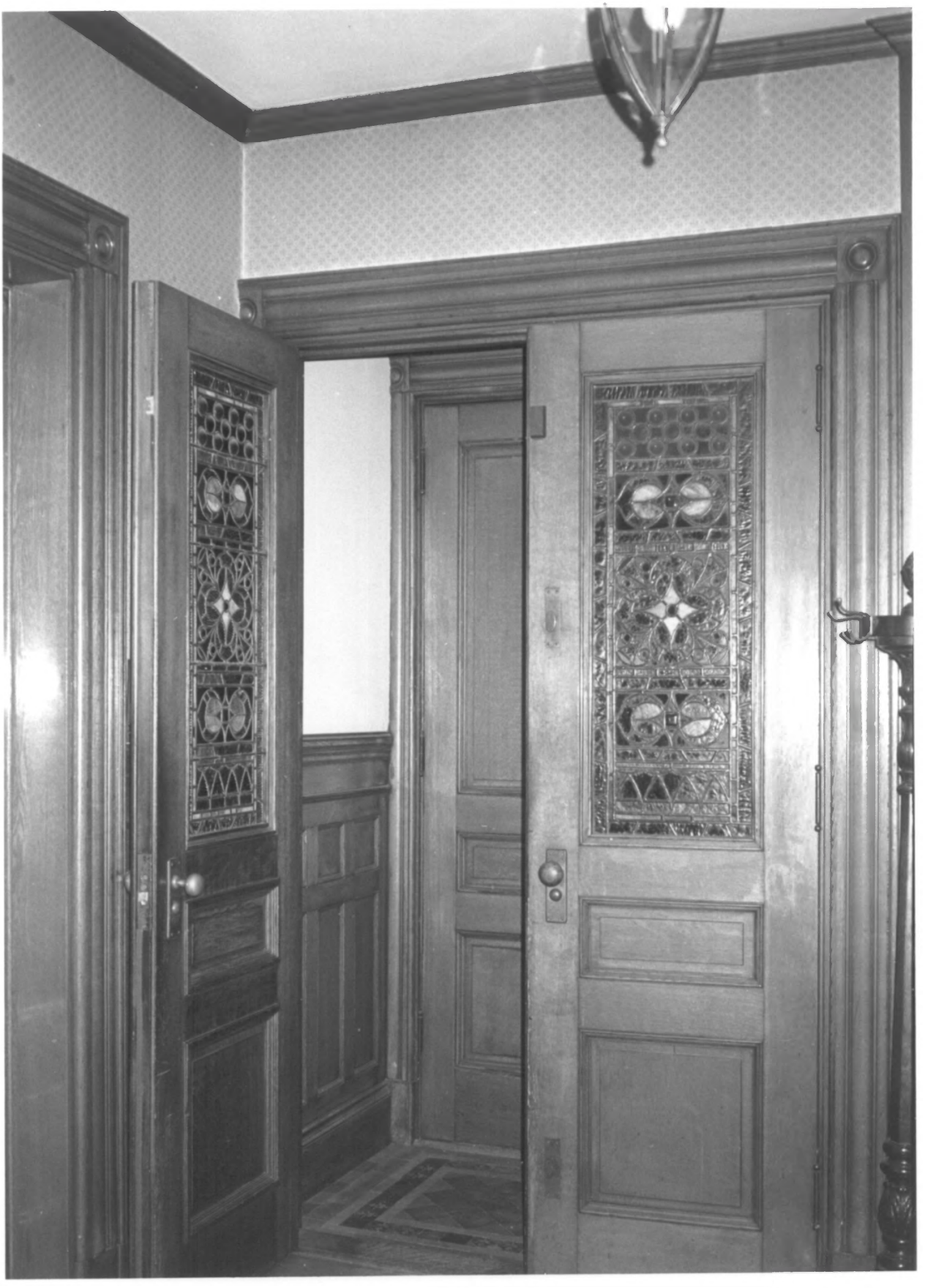

PHOTOGRAPH 3 OF 9, SLOPER-WESOLY HOUSE, NEW BRITAIN, HARTFORD COUNTY, CT., RICHARD C. YOUNGKEN, PHOTOGRAPHER, MARCH 1998, NEGATIVE LOCATED AT NEW BRITAIN PUBLIC LIBRARY LOCAL HISTORY ROOM, NEW BRITAIN, CT., VIEW OF INTERIOR FRONT VESTIBULE.

PHOTOGRAPH 7 OF 9, SCOPER-WESOLY HOUSE, NEW BRITAIN, HARTFORD COUNTY, CT., RICHARD C. YOUNGREN, PHOTOGRAPHER, MARCH 1998, NEGATIVE AT NEW BRITAIN PUBLIC LIBRARY LOCAL HISTORY ROOM, NEW BRITAIN, CT., VIEW OF INTERIOR STAIR IN HALL

PHOTOGRAPH 5 OF 9, SLOPER-WESOLY HOUSE, NEW BRITAIN, HARTFORD COUNTY, CT., RICHARD C. YOUNGKEN, PHOTOGRAPHER, MARCH 1998, NEGATIVE AT NEW BRITAIN PUBLIC LIBRARY, LOCAL HISTORY ROOM, NEW BRITAIN, CT., VIEW OF INTERIOR WASHROOM.

PHOTOGRAPH 6 OF 9, SUDREY-WESLEY HOUSE, NEW BRITAIN, HARTFORD COUNTY, CT., RICHARD C. YOUNGKEN, PHOTOGRAPHER, MARCH 1993, NEGATIVE LOCATED AT NEW BRITAIN PUBLIC LIBRARY LOCAL HISTORY ROOM, NEW BRITAIN, CT., VIEW OF INTERIOR HALL.

PHOTOGRAPH 7 OF 9, SLOPER-WESOLY HOUSE, NEW BRITAIN, HARTFORD COUNTY, CT., RICHARD C. YOUNGKEN, PHOTOGRAPHER, MARCH 1998, NEGATIVE LOCATED AT NEW BRITAIN PUBLIC LIBRARY, LOCAL HISTORY ROOM, NEW BRITAIN, CT., VIEW OF INTERIOR HALL FIREPLACE AND CHIMNEY BREAST.

PHOTOGRAPH 8 OF 9 SLOPER-WESOLY HOUSE, NEW BRITAIN, HARTFORD COUNTY, CT., RICHARD C. YOUNGKEN, PHOTOGRAPHER, MARCH 1998, NEGATIVE LOCATED AT NEW BRITAIN PUBLIC LIBRARY LOCAL HISTORY ROOM, NEW BRITAIN, CT. VIEW OF INTERIOR HALL TO DINING ROOM, LOOKING SOUTH.

PHOTOGRAPH 9 OF 9 SLOPER-WILSON HOUSE, NEW BRITAIN, HARTFORD COUNTY, CT., RICHARD C. YOUNGREN, PHOTOGRAPHER, MARCH 1978, NEGATIVE LOCATED AT NEW BRITAIN PUBLIC LIBRARY LOCAL HISTORY ROOM, NEW BRITAIN, CT., VIEW OF INTERIOR HALL WINDOW, LOOKING NORTH.