

NATIONAL REGISTER OF HISTORIC PLACES
PROPERTY PHOTOGRAPH FORM

(Type all entries - attach to or enclose with photograph)

STATE Washington	
COUNTY King	
FOR NPS USE ONLY	
ENTRY NUMBER APR 14 1972	DATE

SEE INSTRUCTIONS

1. NAME

COMMON: Eliza Ferry Leary Home
AND/OR HISTORIC:

2. LOCATION

STREET AND NUMBER:
1551 - 10th East

CITY OR TOWN:
Seattle, 98102

STATE: Washington	CODE 53	COUNTY: King	CODE 033
----------------------	------------	-----------------	-------------

3. PHOTO REFERENCE

PHOTO CREDIT: Werner Lenggenhager

DATE OF PHOTO: 1950's

NEGATIVE FILED AT:
Lenggenhager, 1631 Belmont, Seattle

4. IDENTIFICATION

DESCRIBE VIEW, DIRECTION, ETC.
#1 -- Leary home, view northwest of the east and south faces.

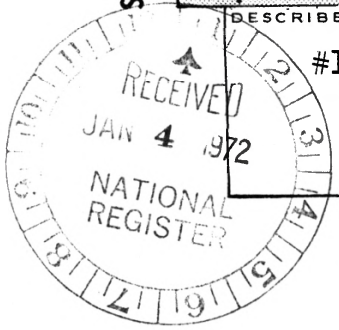

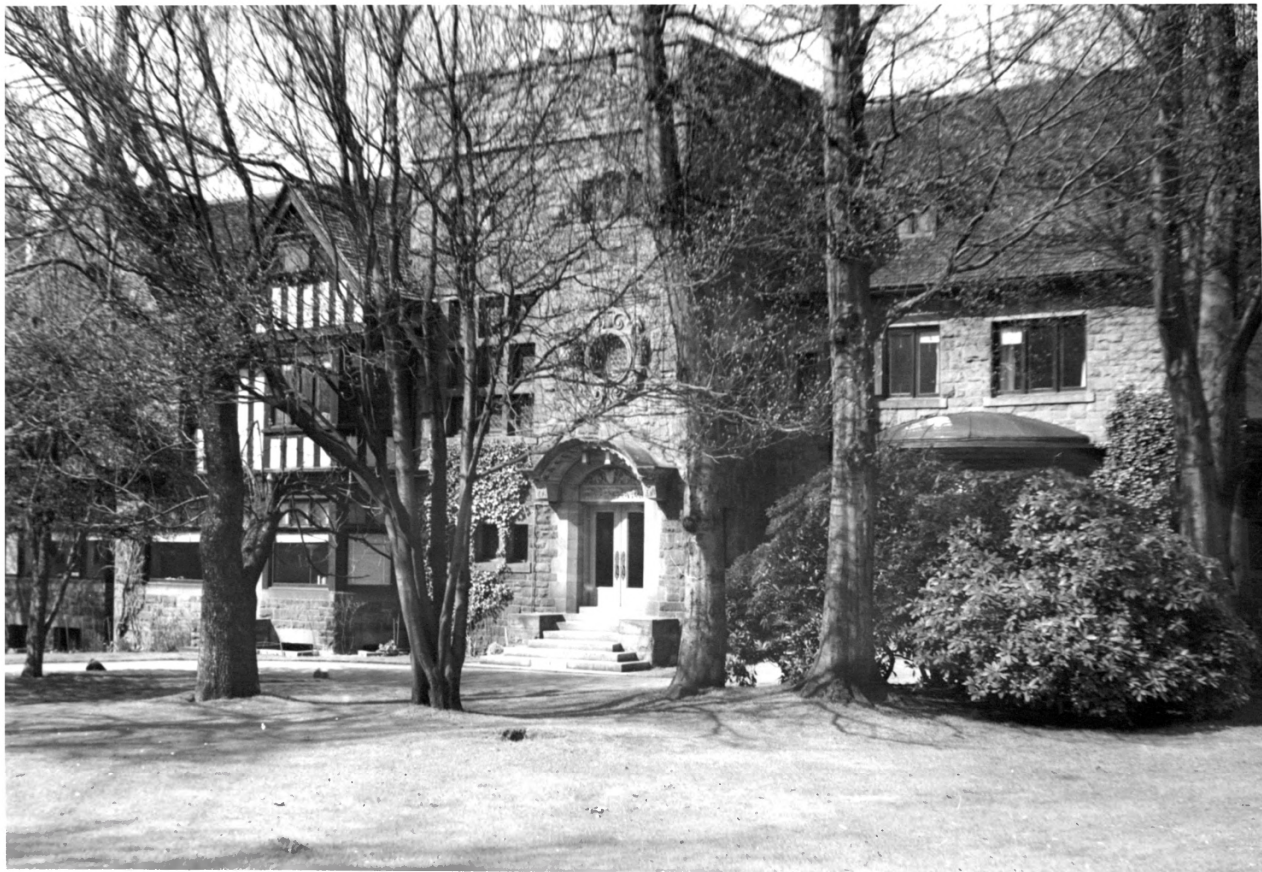

UNITED STATES DEPARTMENT OF THE INTERIOR
NATIONAL PARK SERVICE

NATIONAL REGISTER OF HISTORIC PLACES
PROPERTY PHOTOGRAPH FORM

(Type all entries - attach to or enclose with photograph)

STATE Washington	
COUNTY King	
FOR NPS USE ONLY	
ENTRY NUMBER APR 4 1972	DATE

1. NAME

COMMON: Eliza Ferry Leary Home

AND/OR HISTORIC:

2. LOCATION

STREET AND NUMBER:

1551 - 10th East

CITY OR TOWN:

Seattle, 98102

STATE:

Washington

CODE

53



COUNTY:

King

CODE

033

3. PHOTO REFERENCE

PHOTO CREDIT:

Werner Lenggenhager

DATE OF PHOTO:

1950's

NEGATIVE FILED AT:

Lenggenhager, 1631 Belmont, Seattle

4. IDENTIFICATION

DESCRIBE VIEW, DIRECTION, ETC.

#2 -- Leary Home, view northwest of the south facade and the entrance

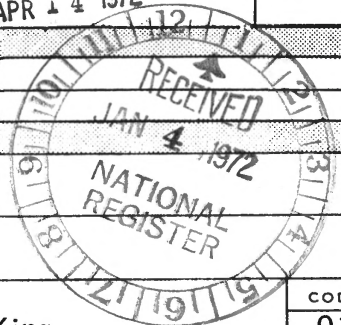

SEE INSTRUCTIONS