



## United States Department of the Interior

### NATIONAL PARK SERVICE

1849 C Street, N.W.  
Washington, D.C. 20240

The attached property, the Old Camden Post Office, in Ouachita County, Arkansas, reference number 77000263, was listed in the National Register of Historic Places by the Keeper of the National Register on 5/2/1977, as evidenced by the FEDERAL REGISTER/WEEKLY LIST notice of Tuesday, February 7, 1978, Part II, Vol. 43, No. 26, page 5170. The attached nomination form is a copy of the original documentation provided to the Keeper at the time of listing.

  
Keeper of the National Register of Historic Places

9/12/2008  
Date

52-24-0040-33

NR

5-2-77

UNITED STATES DEPARTMENT OF THE INTERIOR  
NATIONAL PARK SERVICE

**NATIONAL REGISTER OF HISTORIC PLACES  
INVENTORY -- NOMINATION FORM**

FOR NPS USE ONLY

RECEIVED

DATE ENTERED

SEE INSTRUCTIONS IN *HOW TO COMPLETE NATIONAL REGISTER FORMS*  
TYPE ALL ENTRIES -- COMPLETE APPLICABLE SECTIONS

**1 NAME**

HISTORIC Old Camden Post Office

AND/OR COMMON

**2 LOCATION**

STREET & NUMBER

133 Washington St., S.W.

NOT FOR PUBLICATION

CITY, TOWN

Camden

VICINITY OF

CONGRESSIONAL DISTRICT

Fourth

STATE

Arkansas

CODE  
05

COUNTY  
Ouachita

CODE  
103

**3 CLASSIFICATION**

**CATEGORY**

☐ DISTRICT  
☒ BUILDING(S)  
☐ STRUCTURE  
☐ SITE  
☐ OBJECT

**OWNERSHIP**

☐ PUBLIC  
☐ PRIVATE  
☐ BOTH

**PUBLIC ACQUISITION**

☐ IN PROCESS  
☒ BEING CONSIDERED

**STATUS**

☐ OCCUPIED  
☒ UNOCCUPIED  
☐ WORK IN PROGRESS  
**ACCESSIBLE**  
☒ YES: RESTRICTED  
☐ YES: UNRESTRICTED  
☐ NO

**PRESENT USE**

☐ AGRICULTURE ☐ MUSEUM  
☐ COMMERCIAL ☐ PARK  
☐ EDUCATIONAL ☐ PRIVATE RESIDENCE  
☐ ENTERTAINMENT ☐ RELIGIOUS  
☐ GOVERNMENT ☐ SCIENTIFIC  
☐ INDUSTRIAL ☐ TRANSPORTATION  
☐ MILITARY ☐ OTHER: storage

**4 OWNER OF PROPERTY**

NAME

General Services Administration (At Present)

STREET & NUMBER

CITY, TOWN

VICINITY OF

STATE

**5 LOCATION OF LEGAL DESCRIPTION**

COURTHOUSE,  
REGISTRY OF DEEDS, ETC.

Ouachita County Courthouse

STREET & NUMBER

Courthouse Square

CITY, TOWN

Camden

STATE  
Arkansas

**6 REPRESENTATION IN EXISTING SURVEYS**

TITLE

DATE

FEDERAL STATE COUNTY LOCAL

DEPOSITORY FOR  
SURVEY RECORDS

CITY, TOWN

STATE

## 7 DESCRIPTION

CONDITION		CHECK ONE	CHECK ONE
<input type="checkbox"/> EXCELLENT	<input type="checkbox"/> DETERIORATED	<input type="checkbox"/> UNALTERED	<input checked="" type="checkbox"/> ORIGINAL SITE
<input checked="" type="checkbox"/> GOOD	<input type="checkbox"/> RUINS	<input checked="" type="checkbox"/> ALTERED	<input type="checkbox"/> MOVED      DATE _____
<input type="checkbox"/> FAIR	<input type="checkbox"/> UNEXPOSED		

### DESCRIBE THE PRESENT AND ORIGINAL (IF KNOWN) PHYSICAL APPEARANCE

The Post Office in Camden, Arkansas, begun February 21, 1895 and completed March 31, 1896, originally housed the Post Office on the first floor and the U. S. Land Office on the second. The site for the \$39,014 building was purchased for \$4,137.

Two basic alterations have been made to this masonry, two-story building with full basement. A one-story masonry extension with basement, was added to the rear (south) in 1925, and in 1945 a one-story, wood-frame annex was attached to the west side extending around to the south end of the building. The latter has since been removed. The main building measures 32 feet by 56 feet, and the extension 28 feet by 53 feet, giving approximately 8,330 square feet.

Camden's Post Office contains some extraordinary masonry work. The red brick walls are laid simply in stretcher bond with thin mortar joints, but the surface is enriched by the molded brick in the water table, the continuous window sills on both the first and second stories, the denticulated string course between the two floors, and the gauged and molded brick around the semicircular arched openings.

At the entrance, seven steps rise to the stoop. Of particular importance on the three-bay facade is the central doorway with a denticulated molding in the gauged brick arch and the terra cotta keystone and label stops. The spring line of the arch is relatively low. Rectangular double doors are set within the semicircular opening, with the remaining space comprising the side lights and transom. Within the arched openings in the first floor end bays are semicircular transoms bridging two double-hung windows. In contrast to the arched windows, directly above and below are found flat arched windows with stone lintels. All second story windows have transoms, and on the front and rear where the windows are double, there are separate lintels above the windows and continuous lintels above the transoms. Directly above the central doorway is an oriel window which is sheathed in copper, one of the most outstanding features of the exterior.

The clay tile roof is pierced by two chimneys, one on the northwest and the other on the southeast, the latter having an added flue. The caps are simple projections, with a band of dentils at the lower edge, crowned with stone. The eyebrow windows on the north and south facades are very atypical of Arkansas buildings. Below the flared eaves of the hip roof is a wooden modillioned cornice.

The one-story rear extension, five bays across and two bays deep, has a flat gravel roof. The top of the parapet aligns with the second story continuous window sill, and a slightly projecting cornice of soldier bricks lines up with the string course of the main building. A soldier course also marks a water table on the extension.

UNITED STATES DEPARTMENT OF THE INTERIOR  
NATIONAL PARK SERVICE

NATIONAL REGISTER OF HISTORIC PLACES  
INVENTORY -- NOMINATION FORM

FOR NPS USE ONLY

RECEIVED

DATE ENTERED

CONTINUATION SHEET

ITEM NUMBER 7

PAGE 1

The interior features a small glassed-in vestibule within the foyer. Separating the foyer from the skylighted work space at the rear is a partition with fluted pilasters, unusual in that the corners are rounded, resting on high wainscoting in which the post office boxes were once arranged. The foyer floor is marble, while the remainder of the first floor is maple. At the east end of the foyer rise the U-shaped stairs leading to the second floor offices. Ceiling height in the basement is nine feet, the first floor sixteen feet and the second floor thirteen feet.

The Camden Post Office is exceptional because of its quality of craftsmanship, unusual architectural features, and style. Attributed to a Federal government architect, its Richardsonian Romanesque design is remarkably sophisticated, making it all the more outstanding in its relatively provincial setting. Not only is it unique to the city and county, it is significant to the state as well, for it is an early Federally designed building in a style unusual to Arkansas.



# 8 SIGNIFICANCE

## PERIOD

☐ PREHISTORIC  
☐ 1400-1499  
☐ 1500-1599  
☐ 1600-1699  
☐ 1700-1799  
☒ 1800-1899  
☐ 1900-

☐ ARCHEOLOGY-PREHISTORIC  
☐ ARCHEOLOGY-HISTORIC  
☐ AGRICULTURE  
☒ ARCHITECTURE  
☐ ART  
☐ COMMERCE  
☐ COMMUNICATIONS

## AREAS OF SIGNIFICANCE -- CHECK AND JUSTIFY BELOW

☐ COMMUNITY PLANNING  
☐ CONSERVATION  
☐ ECONOMICS  
☐ EDUCATION  
☐ ENGINEERING  
☐ EXPLORATION/SETTLEMENT  
☐ INDUSTRY  
☐ INVENTION

☐ LANDSCAPE ARCHITECTURE  
☐ LAW  
☐ LITERATURE  
☐ MILITARY  
☐ MUSIC  
☐ PHILOSOPHY  
☒ POLITICS/GOVERNMENT

☐ RELIGION  
☐ SCIENCE  
☐ SCULPTURE  
☐ SOCIAL/HUMANITARIAN  
☐ THEATER  
☐ TRANSPORTATION  
☐ OTHER (SPECIFY)

## SPECIFIC DATES

2-21-1895

3-31-1896

## BUILDER/ARCHITECT

Asa Morgan - Builder

## STATEMENT OF SIGNIFICANCE

Constructed under the supervision of Asa Morgan, the \$39,000 stone and pressed brick Camden Post Office and Land Grant Office was completed on March 31, 1896. The first floor of the building served as the city post office until 1962, and for a number of years the second floor quartered the U. S. Land Grant Office.

Shortly after the construction of the building, the Camden Press proclaimed that Camden was probably the smallest town in the United States containing a federal government building. The claim was not substantiated, but it does raise an important question relating to the history of the structure. Why did the United States government in an era of low taxes and balanced budgets erect an expensive, Romanesque-style, federal building in the small town of Camden, Arkansas? Perhaps the answer lies in the prosperity which Camden seemed to possess. An account published shortly after the turn of the century describes Camden as a city with commercial significance far exceeding its population of around 5,000. An important port on the Ouachita River and served by two rail lines, Camden possessed the transportation outlets necessary for the annual export of 20,000 bales of cotton. Furthermore, the city was the hub of a burgeoning lumber industry that operated in the dense southern Arkansas forests, which surrounded the town. The same article also intimates that political pressure might have spurred the construction of the federal building. The local citizens actively petitioned Congressman Thomas C. McRae on behalf of the building and McRae, in turn, garnered a \$25,000 appropriation for construction purposes during the Harrison administration. Perhaps the citizens interest in building a substantial post office stemmed from the fact that the old post office was unsatisfactorily located in the rear of a Camden bank.

At its dedication the Old Camden Post Office was called the "finest building between Texarkana and Little Rock." Today it remains a rare and fine example of the endangered Richardsonian Romanesque style of architecture. The building is a bulky, two-story, three bay, masonry structure, supporting an equally heavy-looking, tile, hipped roof. Typical Romanesque features such as arched apertures, heavily accented exterior moldings, and an impressive oriel window, overlooking the entranceway ornament the structure. Short, thick brackets, resembling beams, are found beneath the roof overhang, and two eyebrow dormers grace the roof itself. In 1925 a one-story, brick addition was attached to the rear of the building, but time has mellowed any adverse impact which the addition

UNITED STATES DEPARTMENT OF THE INTERIOR  
NATIONAL PARK SERVICE

**NATIONAL REGISTER OF HISTORIC PLACES  
INVENTORY -- NOMINATION FORM**

FOR NPS USE ONLY

RECEIVED

DATE ENTERED

CONTINUATION SHEET

ITEM NUMBER 8 PAGE 1

had upon the structure. The highly ornamental interior of the building remains in fine condition with the only major loss being the postal windows which were once located on the building's first floor.

Nine postmasters were headquartered in the Old Camden Post Office during its 62 years of use. In the early years of the building political patronage played a major role in filling the office of postmaster. Postmasters were appointed to four year terms and their tenure was invariably tied to specific Presidential administrations. However, J. C. Russell, an ardent Republican, served as postmaster through a total of 27 years of Republican administration. (The passage of the Ramseck-O'Mahoney Bill in 1939 placed the office of postmaster under the classified civil service. Earlier in the century, the appointment of postal clerks by the postmaster had also resulted in a patronage system and at least one case of nepotism is known to have occurred in Camden. Hugh Pickett, the first postmaster in the Old Camden Post Office, hired his son as a postal clerk. Will Pickett worked from 4:00 a.m. until he went to school at 9:00 a.m. for ten cents a day. Postal clerks were placed under the civil service during the Taft administration.) *eliminate per Dr Morrissey*

The Old Camden Post Office is a rare and fine example of Richardsonian Romanesque architecture; it represents the rarity of a 19th century Federal building being located in a small town; and it is a rich reminder of local postal history.

## 9 MAJOR BIBLIOGRAPHICAL REFERENCES

"Group Seeks Ways to Save Old Post Office." The Camden News. July 2, 1976, p.1.  
"Old Post Office Doomed for Parking Lot Project." The Camden News. June 30, 1976, p.5.  
Sifford, Dora, compiler. "Ritchie Morgan Gets Postal Job." Camden Scrapbook,  
Vol. VII. Ouachita County Library, Camden, Arkansas.  
\_\_\_\_\_. "New Postmaster Takes Office," Feb. 15, 1940. Camden  
Scrapbook, Vol. VII. Ouachita County Library, Camden, Arkansas.

## 10 GEOGRAPHICAL DATA

ACREAGE OF NOMINATED PROPERTY less than one acre

UTM REFERENCES

A 

1	5
---	---

5	1	5	7	6	0
---	---	---	---	---	---

3	7	1	6	0	4	0
---	---	---	---	---	---	---

  
ZONE EASTING NORTHING

B 

--	--

--	--	--	--	--	--

--	--	--	--	--	--

  
ZONE EASTING NORTHING

C 

--	--

--	--	--	--	--	--

--	--	--	--	--	--	--

  
D 

--	--

--	--	--	--	--	--

--	--	--	--	--	--

  
ZONE EASTING NORTHING

LIST ALL STATES AND COUNTIES FOR PROPERTIES OVERLAPPING STATE OR COUNTY BOUNDARIES

STATE	CODE	COUNTY	CODE
-------	------	--------	------

STATE	CODE	COUNTY	CODE
-------	------	--------	------

## 11 FORM PREPARED BY

NAME / TITLE

Mike Shinn, Historian and Wilson Stiles, Architectural Historian

ORGANIZATION

Arkansas Historic Preservation Program

DATE

9-14-76

STREET & NUMBER

300 West Markham

TELEPHONE

501-371-1639

CITY OR TOWN

Little Rock

STATE

Arkansas

## 12 STATE HISTORIC PRESERVATION OFFICER CERTIFICATION

THE EVALUATED SIGNIFICANCE OF THIS PROPERTY WITHIN THE STATE IS:

NATIONAL ☐

STATE ☒

LOCAL ☐

As the designated State Historic Preservation Officer for the National Historic Preservation Act of 1966 (Public Law 89-665), I hereby nominate this property for inclusion in the National Register and certify that it has been evaluated according to the criteria and procedures set forth by the National Park Service.

STATE HISTORIC PRESERVATION OFFICER SIGNATURE Anne Bartley

TITLE State Historic Preservation Officer

DATE 9-14-76

FOR NPS USE ONLY

I HEREBY CERTIFY THAT THIS PROPERTY IS INCLUDED IN THE NATIONAL REGISTER

DATE

DIRECTOR, OFFICE OF ARCHEOLOGY AND HISTORIC PRESERVATION

ATTEST:

DATE

KEEPER OF THE NATIONAL REGISTER

UNITED STATES DEPARTMENT OF THE INTERIOR  
NATIONAL PARK SERVICE

NATIONAL REGISTER OF HISTORIC PLACES  
INVENTORY -- NOMINATION FORM

FOR NPS USE ONLY

RECEIVED

DATE ENTERED

CONTINUATION SHEET

ITEM NUMBER 9 PAGE 1

Tufts, A. A., Compiler. "J. C. Russell Dies After Long Illness."  
Camden Scrapbook, Vol. V. Ouachita County Library, Camden,  
Arkansas.



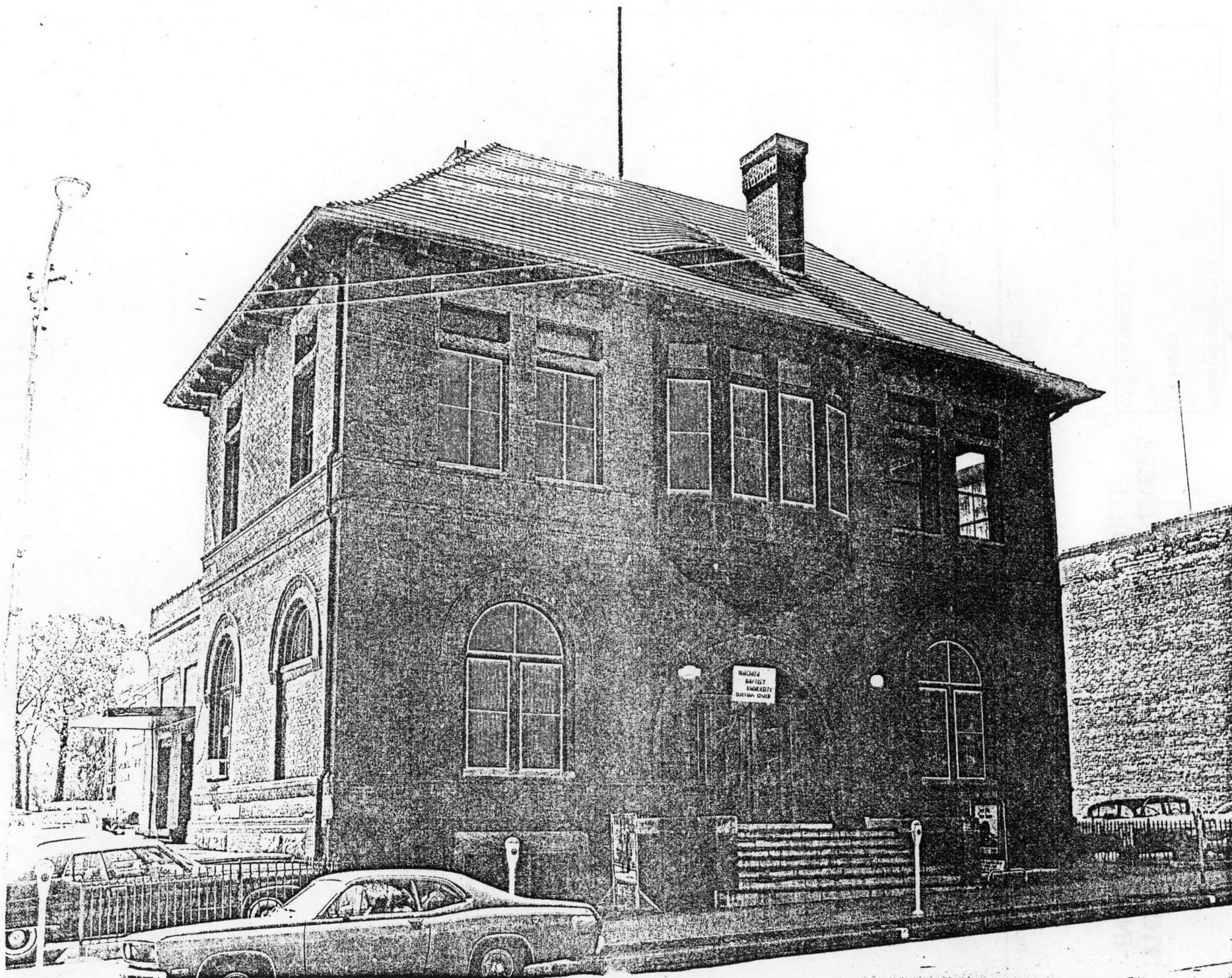

## Missing Core Documentation

**Property Name**

Old Camden Post Office

**County, State**

Ouachita, Arkansas

**Reference Number**

77000263

The following Core Documentation is missing from this entry:

☒ Nomination Form (original missing, photocopy from SHPO)

☐ Photographs

☐ USGS Map

77000263

NATIONAL REGISTER OF HISTORIC PLACES  
EVALUATION/RETURN SHEET

Sanger, P.O.  
Sanger, AR  
Quachita Co.

- ☐ resubmission  
☐ nomination by person or local government  
☐ owner objection  
☐ appeal

Working No. \_\_\_\_\_

Fed. Reg. Date: \_\_\_\_\_

Date Due: \_\_\_\_\_

Action: ☐ ACCEPT 5-2-77

☐ RETURN

☐ REJECT

Federal Agency: \_\_\_\_\_

Substantive Review: ☐ sample ☐ request ☐ appeal ☐ NR decision

Reviewer's comments:

Recom./Criteria \_\_\_\_\_

Reviewer \_\_\_\_\_

Discipline \_\_\_\_\_

Date \_\_\_\_\_

\_\_\_\_\_ see continuation sheet

Nomination returned for: ☐ technical corrections cited below  
☐ substantive reasons discussed below

1. Name

2. Location

3. Classification

Category	Ownership	Status	Present Use
	Public Acquisition	Accessible	

4. Owner of Property

5. Location of Legal Description

6. Representation in Existing Surveys

Has this property been determined eligible? ☐ yes ☐ no

7. Description

Condition	Check one	Check one
<input type="checkbox"/> excellent	<input type="checkbox"/> deteriorated	<input type="checkbox"/> unaltered
<input type="checkbox"/> good	<input type="checkbox"/> ruins	<input type="checkbox"/> altered
<input type="checkbox"/> fair	<input type="checkbox"/> unexposed	<input type="checkbox"/> original site
		<input type="checkbox"/> moved date _____

Describe the present and original (if known) physical appearance

- ☐ summary paragraph  
☐ completeness  
☐ clarity  
☐ alterations/integrity  
☐ dates  
☐ boundary selection

## 8. Significance

Period \_\_\_\_\_ Areas of Significance—Check and justify below

Specific dates \_\_\_\_\_ Builder/Architect \_\_\_\_\_

Statement of Significance (*in one paragraph*)

- ☐ summary paragraph
- ☐ completeness
- ☐ clarity
- ☐ applicable criteria
- ☐ justification of areas checked
- ☐ relating significance to the resource
- ☐ context
- ☐ relationship of integrity to significance
- ☐ justification of exception
- ☐ other

## 9. Major Bibliographical References

## 10. Geographical Data

Acreage of nominated property \_\_\_\_\_

Quadrange name \_\_\_\_\_

UTM References \_\_\_\_\_

Verbal boundary description and justification \_\_\_\_\_

## 11. Form Prepared By

## 12. State Historic Preservation Officer Certification

The evaluated significance of this property within the state is:

\_\_\_\_ national \_\_\_\_ state \_\_\_\_ local

State Historic Preservation Officer signature

title \_\_\_\_\_ date \_\_\_\_\_

## 13. Other

- ☐ Maps
- ☐ Photographs
- ☐ Other

Questions concerning this nomination may be directed to \_\_\_\_\_

Signed \_\_\_\_\_ Date \_\_\_\_\_ Phone: \_\_\_\_\_



PH0351644

DATA SHEET

UNITED STATES DEPARTMENT OF THE INTERIOR  
NATIONAL PARK SERVICENATIONAL REGISTER OF HISTORIC PLACES  
INVENTORY -- NOMINATION FORM

FOR NPS USE ONLY

RECEIVED OCT 18 1976

DATE ENTERED MAY 2 1977

SEE INSTRUCTIONS IN HOW TO COMPLETE NATIONAL REGISTER FORMS  
TYPE ALL ENTRIES -- COMPLETE APPLICABLE SECTIONS

## 1 NAME

HISTORIC Old Camden Post Office

\*\*

AND/OR COMMON

## 2 LOCATION

STREET &amp; NUMBER

133 Washington St., S.W.

CITY, TOWN

Camden

STATE

Arkansas

VICINITY OF

CODE  
05

NOT FOR PUBLICATION

CONGRESSIONAL DISTRICT

Fourth

COUNTY  
OuachitaCODE  
103

## 3 CLASSIFICATION

## CATEGORY

☒ DISTRICT  
☒ BUILDING(S)  
☐ STRUCTURE  
☐ SITE  
☐ OBJECT

## OWNERSHIP

☐ PUBLIC  
☐ PRIVATE  
☐ BOTH  
**PUBLIC ACQUISITION**  
☐ IN PROCESS  
☒ BEING CONSIDERED

## STATUS

☐ OCCUPIED  
☒ UNOCCUPIED  
☐ WORK IN PROGRESS  
**ACCESSIBLE**  
☒ YES RESTRICTED  
☐ YES UNRESTRICTED  
☐ NO

## PRESENT USE

☐ AGRICULTURE ☐ MUSEUM  
☐ COMMERCIAL ☐ PARK  
☐ EDUCATIONAL ☐ PRIVATE RESIDENCE  
☐ ENTERTAINMENT ☐ RELIGIOUS  
☐ GOVERNMENT ☐ SCIENTIFIC  
☐ INDUSTRIAL ☐ TRANSPORTATION  
☐ MILITARY ☐ OTHER: storage

## 4 OWNER OF PROPERTY

NAME

General Services Administration (At Present)

STREET &amp; NUMBER

CITY, TOWN

VICINITY OF

STATE

## 5 LOCATION OF LEGAL DESCRIPTION

COURTHOUSE  
REGISTRY OF DEEDS, ETC.

Ouachita County Courthouse

STREET &amp; NUMBER

Courthouse Square

CITY, TOWN

Camden

STATE

Arkansas

## 6 REPRESENTATION IN EXISTING SURVEYS

TITLE

DATE

☐ FEDERAL ☐ STATE ☐ COUNTY ☐ LOCALDEPOSITORY FOR  
SURVEY RECORDS

CITY, TOWN

STATE

## 7 DESCRIPTION

## CONDITION

☐ EXCELLENT  
☒ GOOD  
☐ FAIR

## DESCRIPTION

The Post Office is  
March 31, 1896, on  
the U. S. Land Office  
was purchased for \$Two basic alterations  
with full basement  
added to the rear  
annex was attached  
of the building.  
measures 32 feet by  
approximately 8,3Camden's Post Office  
brick walls are 1  
but the surface is  
continuous window  
culated string cor  
brick around theAt the entrance,  
on the three-bay  
in the gauged brick  
The spring line of  
are set within the  
the side lights and  
end bays are semi  
contrast to the arched  
arched windows with  
and on the front  
lintels above the  
above the central  
one of the most ofThe clay tile roof  
the other on the  
are simple projects  
with stone. The  
atypical of Arkansas  
a wooden modillionThe one-story roof  
flat gravel roof  
continuous window  
bricks lines up  
course also marked

## DESCRIPTION

CONDITION

—EXCELLENT  
☒ —GOOD  
 —FAIR

—DETERIORATED  
 —RUINS  
 —UNEXPOSED

CHECK ONE

—UNALTERED  
☒ —ALTERED

CHECK ONE

☒ —ORIGINAL SITE  
 —MOVED DATE \_\_\_\_\_

### DESCRIBE THE PRESENT AND ORIGINAL (IF KNOWN) PHYSICAL APPEARANCE

The Post Office in Camden, Arkansas, begun February 21, 1895 and completed March 31, 1896, originally housed the Post Office on the first floor and the U. S. Land Office on the second. The site for the \$39,014 building was purchased for \$4,137.

Two basic alterations have been made to this masonry, two-story building with full basement. A one-story masonry extension with basement, was added to the rear (south) in 1925, and in 1945 a one-story, wood-frame annex was attached to the west side extending around to the south end of the building. The latter has since been removed. The main building measures 32 feet by 56 feet, and the extension 28 feet by 53 feet, giving approximately 8,330 square feet.

Camden's Post Office contains some extraordinary masonry work. The red brick walls are laid simply in stretcher bond with thin mortar joints, but the surface is enriched by the molded brick in the water table, the continuous window sills on both the first and second stories, the denticulated string course between the two floors, and the gauged and molded brick around the semicircular arched openings.

At the entrance, seven steps rise to the stoop. Of particular importance on the three-bay facade is the central doorway with a denticulated molding in the gauged brick arch and the terra cotta keystone and label stops. The spring line of the arch is relatively low. Rectangular double doors are set within the semicircular opening, with the remaining space comprising the side lights and transom. Within the arched openings in the first floor end bays are semicircular transoms bridging two double-hung windows. In contrast to the arched windows, directly above and below are found flat arched windows with stone lintels. All second story windows have transoms, and on the front and rear where the windows are double, there are separate lintels above the windows and continuous lintels above the transoms. Directly above the central doorway is an oriel window which is sheathed in copper, one of the most outstanding features of the exterior.

The clay tile roof is pierced by two chimneys, one on the northwest and the other on the southeast, the latter having an added flue. The caps are simple projections, with a band of dentils at the lower edge, crowned with stone. The eyebrow windows on the north and south facades are very atypical of Arkansas buildings. Below the flared eaves of the hip roof is a wooden modillioned cornice.

The one-story rear extension, five bays across and two bays deep, has a flat gravel roof. The top of the parapet aligns with the second story continuous window sill, and a slightly projecting cornice of soldier bricks lines up with the string course of the main building. A soldier course also marks a water table on the extension.

## SIGNIFICANCE

PERIOD	AREAS OF SIGNIFICANCE
—PREHISTORIC	—ARCHAEOLOGY PREHISTORIC
—1400-1499	—ARCHAEOLOGY-HISTORIC
—1500-1599	—AGRICULTURE
—1600-1699	<input checked="" type="checkbox"/> —ARCHITECTURE
—1700-1799	—ART
<input checked="" type="checkbox"/> —1800-1899	—COMMERCE
—1900	—COMMUNICATIONS
	—EDUCATION
	—ENGINEERING
	—EXPLORATION
	—INDUSTRY
	—INVENTION

SPECIFIC DATES 2-21-1895 3-31-1896

### STATEMENT OF SIGNIFICANCE

Constructed under the supervision of the U. S. Army, the pressed brick Camden Post Office was completed on March 31, 1896. The first post office until 1962, and for a time it quartered the U. S. Land Grant Office.

Shortly after the construction of the Camden Post Office, that Camden was probably the smallest federal government building. It does raise an important question: Why did the United States government budgets erect an expensive, Romanesque town of Camden, Arkansas? Perhaps which Camden seemed to possess. The turn of the century describes Camden as far exceeding its population of 2,000. Ouachita River and served by two transportation outlets necessary for the town. Furthermore, the city was the hub of the dense southern Arkansas. The same article also inspired the construction of the Camden Post Office. The active petitioned Congressman and McRae, in turn, garnered a \$20,000 purposes during the Harrison administration in building a substantial post office. The post office was unsatisfactorily.

At its dedication the Old Camden building between Texarkana and Little Rock is a fine example of the endangered architecture. The building is a structure, supporting an equally Romanesque features such as arched moldings, and an impressive oriel ornament the structure. Short, the building found beneath the roof overhang, itself. In 1925 a one-story, brick building was added to the building, but time has mellowed the building.



K ONE

TERED  
RED

# CHECK ONE

☒ ORIGINAL SITE

☐ MOVED

DATE \_\_\_\_\_

## OWN PHYSICAL APPEARANCE

February 21, 1895 and completed  
Office on the first floor and  
for the \$39,014 building

masonry, two-story building  
ension with basement, was  
45 a one-story, wood-frame  
y around to the south end  
removed. The main building  
on 28 feet by 53 feet, giving

nary masonry work. The req  
d with thin mortar joints,  
brick in the water table, the  
d second stories, the denti-  
s, and the gauged and roided  
s.

op. Of particular importance  
ay with a denticulated molding  
keystone and label stops.  
w. Rectangular double doors  
the remaining space comprising  
hed openings in the first floor  
two double-hung windows. In  
ve and below are found flat  
rd story windows have transoms,  
are double, there are separate  
tels above the transoms. Directly  
hich is sheathed in copper,  
exterior.

ys, one on the northwest and  
ng an added flue. The caps  
is at the lower edge, crowned  
th and south facades are very  
flared eaves of the hip roof is

ss and two bays deep, has a  
ligns with the second story  
ecting cornice of soldier  
he main building. A soldier  
nsion.

## SIGNIFICANCE

### PERIOD

☐ PREHISTORIC  
☐ 1400-1499  
☐ 1500-1599  
☐ 1600-1699  
☐ 1700-1799  
☒ 1800-1899  
☐ 1900

☐ ARCHEOLOGY PREHISTORIC  
☐ ARCHEOLOGY HISTORIC  
☐ AGRICULTURE  
☒ ARCHITECTURE  
☐ ART  
☐ COMMERCE  
☐ COMMUNICATIONS

### AREAS OF SIGNIFICANCE -- CHECK AND JUSTIFY BELOW

☐ COMMUNITY PLANNING  
☐ CONSERVATION  
☐ ECONOMICS  
☐ EDUCATION  
☐ ENGINEERING  
☐ EXPLORATION/SETTLEMENT  
☐ INDUSTRY  
☐ INVENTION

☐ LANDSCAPE ARCHITECTURE  
☐ LAW  
☐ LITERATURE  
☐ MILITARY  
☐ MUSIC  
☐ PHILOSOPHY  
☒ POLITICS/GOVERNMENT

☐ RELIGION  
☐ SCIENCE  
☐ SCULPTURE  
☐ SOCIAL/HUMANITARIAN  
☐ THEATER  
☐ TRANSPORTATION  
☐ OTHER (SPECIFY)

SPECIFIC DATES 2-21-1895 3-31-1896

BUILDER/ARCHITECT

Asa Morgan - Builder

### STATEMENT OF SIGNIFICANCE

Constructed under the supervision of Asa Morgan, the \$39,000 stone and pressed brick Camden Post Office and Land Grant Office was completed on March 31, 1896. The first floor of the building served as the city post office until 1962, and for a number of years the second floor quartered the U. S. Land Grant Office.

Shortly after the construction of the building, the Camden Press proclaimed that Camden was probably the smallest town in the United States containing a federal government building. The claim was not substantiated, but it does raise an important question relating to the history of the structure. Why did the United States government in an era of low taxes and balanced budgets erect an expensive, Romanesque-style, federal building in the small town of Camden, Arkansas? Perhaps the answer lies in the prosperity which Camden seemed to possess. An account published shortly after the turn of the century describes Carden as a city with commercial significance far exceeding its population of around 5,000. An important port on the Ouachita River and served by two rail lines, Camden possessed the transportation outlets necessary for the annual export of 20,000 bales of cotton. Furthermore, the city was the hub of a burgeoning lumber industry that operated in the dense southern Arkansas forests, which surrounded the town. The same article also intimates that political pressure might have spurred the construction of the federal building. The local citizens actively petitioned Congressman Thomas C. McRae on behalf of the building and McRae, in turn, garnered a \$25,000 appropriation for construction purposes during the Harrison administration. Perhaps the citizens interest in building a substantial post office stemmed from the fact that the old post office was unsatisfactorily located in the rear of a Camden bank.

At its dedication the Old Camden Post Office was called the "finest building between Texarkana and Little Rock." Today it remains a rare and fine example of the endangered Richardsonian Romanesque style of architecture. The building is a bulky, two-story, three bay, masonry structure, supporting an equally heavy-looking, tile, hipped roof. Typical Romanesque features such as arched apertures, heavily accented exterior moldings, and an impressive oriel window, overlooking the entranceway ornament the structure. Short, thick brackets, resembling beams, are found beneath the roof overhang, and two eyebrow dormers grace the roof itself. In 1925 a one-story, brick addition was attached to the rear of the building, but time has mellowed any adverse impact which the addition

The Camden  
ship, unusu-  
government  
sophisticate-  
cial setting  
cant to the  
in a style



UNITED STATES DEPARTMENT OF THE INTERIOR  
NATIONAL PARK SERVICE

NATIONAL REGISTER OF HISTORIC PLACES  
INVENTORY -- NOMINATION FORM

FOR NPS USE ONLY

RECEIVED OCT 18 1976

DATE ENTERED MAY 2 1977

CONTINUATION SHEET

ITEM NUMBER 7 PAGE 1

The interior features a small glassed-in vestibule within the foyer. Separating the foyer from the skylighted work space at the rear is a partition with fluted pilasters, unusual in that the corners are rounded, resting on high wainscoting in which the post office boxes were once arranged. The foyer floor is marble, while the remainder of the first floor is maple. At the east end of the foyer rise the U-shaped stairs leading to the second floor offices. Ceiling height in the basement is nine feet, the first floor sixteen feet and the second floor thirteen feet.

The Camden Post Office is exceptional because of its quality of craftsmanship, unusual architectural features, and style. Attributed to a Federal government architect, its Richardsonian Romanesque design is remarkably sophisticated, making it all the more outstanding in its relatively provincial setting. Not only is it unique to the city and county, it is significant to the state as well, for it is an early Federally designed building in a style unusual to Arkansas.

UNITED STATES

NATIONAL REGISTER OF HISTORIC PLACES  
INVENTORY

CONTINUATION SHEET

Tufts

## MAJOR BIBLIOGRAPHICAL REFERENCES

"Group Seeks Ways to Save Old Post Office." The Camden News. July 2, 1976, p.1.  
 "Old Post Office Doomed for Parking Lot Project." The Camden News. June 30, 1976, p.5.  
 Sifford, Dora, compiler. "Ritchie Morgan Gets Postal Job." Camden Scrapbook,  
 Vol. VII. Ouachita County Library, Camden, Arkansas.  
 "New Postmaster Takes Office," Feb. 15, 1940. Camden  
Scrapbook, Vol. VII. Ouachita County Library, Camden, Arkansas.

## GEOGRAPHICAL DATA

ACREAGE OF NOMINATED PROPERTY less than one acre

UTM REFERENCES

A	1	5	5	1	5	7	6	0	3	7	1	6	0	4	0
ZONE	EASTING			NORTHING			ZONE			EASTING			NORTHING		
C									D						

VERBAL BOUNDARY DESCRIPTION

LIST ALL STATES AND COUNTIES FOR PROPERTIES OVERLAPPING STATE OR COUNTY BOUNDARIES

STATE	CODE	COUNTY	CODE
STATE	CODE	COUNTY	CODE

## FORM PREPARED BY

NAME / TITLE

Mike Shinn, Historian and Wilson Stiles, Architectural Historian

ORGANIZATION

Arkansas Historic Preservation Program

STREET & NUMBER

300 West Markham

CITY OR TOWN

Little Rock

DATE

9-14-76

TELEPHONE

501-371-1639

STATE

Arkansas

## STATE HISTORIC PRESERVATION OFFICER CERTIFICATION

THE EVALUATED SIGNIFICANCE OF THIS PROPERTY WITHIN THE STATE IS:

NATIONAL ☐

STATE ☒

LOCAL ☐

As the designated State Historic Preservation Officer for the National Historic Preservation Act of 1966 (Public Law 89-665), I hereby nominate this property for inclusion in the National Register and certify that it has been evaluated according to the criteria and procedures set forth by the National Park Service

STATE HISTORIC PRESERVATION OFFICER SIGNATURE Anne Bartley

TITLE State Historic Preservation Officer

DATE 9-14-76

FOR NPS USE ONLY

I HEREBY CERTIFY THAT THIS PROPERTY IS INCLUDED IN THE NATIONAL REGISTER

REGIONAL OFFICE OF ARCHEOLOGY AND HISTORIC PRESERVATION

ATTEST:

KEEPER OF THE NATIONAL REGISTER

DATE

DATE

5/2/77

4-29-77





Old Camden Post Office  
Camden, Ouachita Co., Ark

North elevation, viewed from northeast

Photo 1 of 1

Form No: 10-301a  
(Rev. 10-74)

UNITED STATES DEPARTMENT OF THE INTERIOR  
NATIONAL PARK SERVICE

PROPERTY

NATIONAL REGISTER OF HISTORIC PLACES  
PROPERTY PHOTOGRAPH FORM

FOR NPS USE ONLY

RECEIVED OCT 18 1976

DATE ENTERED MAY 2 1977

SEE INSTRUCTIONS IN HOW TO COMPLETE NATIONAL REGISTER FORMS  
TYPE ALL ENTRIES -- ENCLOSE WITH PHOTOGRAPH

1 NAME

HISTORIC Old Camden Post Office

AND/OR COMMON

2 LOCATION

CITY, TOWN Camden

\_\_\_\_ VICINITY OF

COUNTY Ouachita

STATE Arkansas

3 PHOTO REFERENCE

PHOTO CREDIT Bob Dunn

DATE OF PHOTO July, 1976

NEGATIVE FILED AT Arkansas Historic Preservation Program

4 IDENTIFICATION

DESCRIBE VIEW, DIRECTION, ETC. IF DISTRICT, GIVE BUILDING NAME & STREET

North elevation, viewed from northeast

PHOTO NO.

1





PROPERTY

Form No. 10-301a  
(Rev. 10-74)

UNITED STATES DEPARTMENT OF THE INTERIOR  
NATIONAL PARK SERVICE

NATIONAL REGISTER OF HISTORIC PLACES  
PROPERTY PHOTOGRAPH FORM

FOR NPS USE ONLY

RECEIVED

OCT 18 1976

DATE ENTERED MAY 2 1977

SEE INSTRUCTIONS IN *HOW TO COMPLETE NATIONAL REGISTER FORMS*  
TYPE ALL ENTRIES -- ENCLOSE WITH PHOTOGRAPH

1 NAME

HISTORIC Old Camden Post Office

AND/OR COMMON

2 LOCATION

CITY, TOWN Camden

\_\_\_\_ VICINITY OF

COUNTY Ouachita

STATE Arkansas

3 PHOTO REFERENCE

PHOTO CREDIT Bob Dunn

DATE OF PHOTO July, 1976

NEGATIVE FILED AT Arkansas Historic Preservation Program

4 IDENTIFICATION

DESCRIBE VIEW, DIRECTION, ETC. IF DISTRICT, GIVE BUILDING NAME & STREET

East elevation viewed from east

PHOTO NO.

2

INT: 2983-75

#2







Old Camden Post Office  
Camden, Ark  
South side  
Photo 3 of 4  
PROPERTY OF

Form No. 10-301a  
(Rev. 10-74)

UNITED STATES DEPARTMENT OF THE INTERIOR  
NATIONAL PARK SERVICE

NATIONAL REGISTER OF HISTORIC PLACES  
PROPERTY PHOTOGRAPH FORM

FOR NPS USE ONLY

RECEIVED  
OCT 18 1976

DATE ENTERED MAY 2 1977

SEE INSTRUCTIONS IN HOW TO COMPLETE NATIONAL REGISTER FORMS  
TYPE ALL ENTRIES -- ENCLOSE WITH PHOTOGRAPH

1 NAME

HISTORIC Old Camden Post Office

AND/OR COMMON

2 LOCATION

CITY, TOWN Camden

\_\_\_\_ VICINITY OF

COUNTY Ouachita STATE Arkansas

3 PHOTO REFERENCE

PHOTO CREDIT Bob Dunn

NEGATIVE FILED AT Arkansas Historic Preservation Program

DATE OF PHOTO July, 1976

4 IDENTIFICATION

DESCRIBE VIEW, DIRECTION, ETC. IF DISTRICT, GIVE BUILDING NAME & STREET  
South elevation viewed from the south

PHOTO NO.  
3





Old Camden Post Office  
Camden, Ouachita Co., Ark.

West

PROPERTY

Photo 4

Form No. 10-301a  
(Rev. 10-74)

UNITED STATES DEPARTMENT OF THE INTERIOR  
NATIONAL PARK SERVICE

NATIONAL REGISTER OF HISTORIC PLACES  
PROPERTY PHOTOGRAPH FORM

FOR NPS USE ONLY

RECEIVED OCT 18 1976

DATE ENTERED MAY 2 1977

SEE INSTRUCTIONS IN HOW TO COMPLETE NATIONAL REGISTER FORMS  
TYPE ALL ENTRIES -- ENCLOSE WITH PHOTOGRAPH

1 NAME

HISTORIC Old Camden Post Office

AND/OR COMMON

2 LOCATION

CITY, TOWN Camden

\_\_\_\_ VICINITY OF

COUNTY Ouachita

STATE Arkansas

3 PHOTO REFERENCE

PHOTO CREDIT Bob Dunn

DATE OF PHOTO July, 1976

NEGATIVE FILED AT Arkansas Historic Preservation Program

4 IDENTIFICATION

DESCRIBE VIEW, DIRECTION, ETC. IF DISTRICT, GIVE BUILDING NAME & STREET

West elevation viewed from southwest

PHOTO NO.

4







Old Camden Post Office  
Camden, Ouachita Co., Ark.

(5)

View

Form No. 10-301a  
(Rev. 10-74)

photo

PROPERTY

UNITED STATES DEPARTMENT OF THE INTERIOR  
NATIONAL PARK SERVICE

**NATIONAL REGISTER OF HISTORIC PLACES  
PROPERTY PHOTOGRAPH FORM**

FOR NPS USE ONLY

RECEIVED OCT 18 1976

DATE ENTERED MAY 2 1977

SEE INSTRUCTIONS IN *HOW TO COMPLETE NATIONAL REGISTER FORMS*  
TYPE ALL ENTRIES -- ENCLOSE WITH PHOTOGRAPH

**1 NAME**

HISTORIC Old Camden Post Office

AND/OR COMMON

**2 LOCATION**

CITY, TOWN Camden

\_\_\_\_ VICINITY OF

COUNTY Ouachita

STATE Arkansas

**3 PHOTO REFERENCE**

PHOTO CREDIT Bob Dunn

DATE OF PHOTO July, 1976

NEGATIVE FILED AT Arkansas Historic Preservation Program

**4 IDENTIFICATION**

DESCRIBE VIEW, DIRECTION, ETC. IF DISTRICT, GIVE BUILDING NAME & STREET

View of foyer on the first floor

PHOTO NO.

5

INT: 2983-75







UNITED STATES DEPARTMENT OF THE INTERIOR  
NATIONAL PARK SERVICE

NATIONAL REGISTER OF HISTORIC PLACES  
PROPERTY PHOTOGRAPH FORM

FOR NPS USE ONLY

RECEIVED OCT 18 1976

DATE ENTERED MAY 2 1977

SEE INSTRUCTIONS IN HOW TO COMPLETE NATIONAL REGISTER FORMS  
TYPE ALL ENTRIES -- ENCLOSE WITH PHOTOGRAPH

**1 NAME**

HISTORIC Old Camden Post Office

AND/OR COMMON

**2 LOCATION**

CITY, TOWN Camden

\_\_\_\_ VICINITY OF

COUNTY

Ouachita

STATE

Arkansas

**3 PHOTO REFERENCE**

PHOTO CREDIT Bob Dunn

DATE OF PHOTO July, 1976

NEGATIVE FILED AT Arkansas Historic Preservation Program

**4 IDENTIFICATION**

DESCRIBE VIEW, DIRECTION, ETC. IF DISTRICT, GIVE BUILDING NAME & STREET

View of mail room on the first floor

PHOTO NO.

6





Old Camden Post Office  
Camden, Ouachita Co., Ark.

East elevation viewed from the east

photo 7 of 22 DOE MAY 2 1977

PROPERTY OF THE NATIONAL REGISTER





NPS Number \_\_\_\_\_

Title: Old Camden Post Office

Loc. Ouachita Co., Ark.

Photo 8 of 22 Vol MAY 2 1977

PROPERTY OF THE NATIONAL REGISTER

#1

MAY 2 1977





NPS Number \_\_\_\_\_

Title: Old Camden Post Office

Loc. Quachita Co., ark.

Photo 9 of 22 DOE MAY 2 1977

PROPERTY OF THE NATIONAL REGISTER

MAY 2 1977





NPS Number \_\_\_\_\_

Title: Old Camden Post Office

Loc. Ouachita Co., Ark

Photo 10/22 00E MAY 2 1977

PROPERTY OF THE NATIONAL REGISTER

MAY 2 1977





NPS Number \_\_\_\_\_

Title: Old Camden Post Office

Loc. Quachita Co., Ark.

Photo 11 of 22 DOE MAY 2 1977

PROPERTY OF THE NATIONAL REGISTER

MAY 2 1977





A black and white photograph of a two-story brick building. The building has a dark brick facade. A sign is mounted on the wall above a door. The sign reads "CENTRAL OFFICES" in a bold, sans-serif font, followed by "South Central Arkansas" in a script font, and "COMMUNITY ACTION" in a bold, sans-serif font. Below "COMMUNITY ACTION" is the word "AUTHORITY" in a smaller, sans-serif font. The door is made of wood and has a small window. To the right of the door is a large window with a metal grate. A wooden plank is leaning against the wall to the left of the door. A small concrete step leads up to the door. The front of a car is visible in the bottom right corner.

CENTRAL OFFICES  
*South Central Arkansas*  
COMMUNITY ACTION  
AUTHORITY

NPS Number

Title:

Old Camden Post Office

Loc.

Ouachita Co., Ark

Photo 12 of 22 DOE MAY 2 1977

PROPERTY OF THE NATIONAL REGISTER

MAY 2 1977





NPS Number

Title:

Old Camden Post Office

Loc.

Quachita Co., Ark.

Photo 13 of 22 ME MAY 2 1977

PROPERTY OF THE NATIONAL REGISTER

MAY 2 1977







NPS Number \_\_\_\_\_

Title: Old Camden Post Office

Loc. Ouachita Co., Ark.

Photo 14 of 22 <sup>DOE</sup> MAY 2 1977

PROPERTY OF THE NATIONAL REGISTER

WORKS OF THE NATIONAL REGISTER

MAY 5 1977

MAY 2 1977







NPS Number \_\_\_\_\_

Title: Old Camden Post Office

Loc. Ouachita Co., Ark

Photo 15/22      DOE MAY 2 1977

PROPERTY OF THE NATIONAL REGISTER

PROPERTY OF THE NATIONAL REGISTER

MAY 2 1977

MAY 2 1977





NPS Number

Title: Old Camden Post Office

Loc. Ouachita Co., Ark

Photo 16 of 22 DOE MAY 2 1977

PROPERTY OF THE NATIONAL REGISTER

MAY 2

1977





NPS Number \_\_\_\_\_

Title: Old Camden Post Office

Loc. Ouachita Co., Ark.

Photo 17 of 22 OOE MAY 2 1977

PROPERTY OF THE NATIONAL REGISTER

MAY 2 1977





NPS Number

Title:

Old Camden Post Office

Loc.

Ouachita Co., Ark.

Photo 18 of 22 DOE MAY 2 1977

PROPERTY OF THE NATIONAL REGISTER

PROPERTY OF THE NATIONAL REGISTER

MAY 2 1977





NPS Number \_\_\_\_\_

Title: Old Camden Post office

Loc. Guachita Co., Ark

Photo 19 / 22 NOE MAY 2 1977

PROPERTY OF THE NATIONAL REGISTER







MPS Number

Title: Old Camden Post Office

Loc. Ouachita Co., Ark.

Photo 20 of 22 00E MAY 2 1977

PROPERTY OF THE NATIONAL REGISTER

MAY 2 1977





NPS Number \_\_\_\_\_

Title: Old Camden Post Office

Loc. Ouachita Co., Ark.

Photo 21 of 22 DOE MAY 2 1977

PROPERTY OF THE NATIONAL REGISTER

MAY 2 1977





NPS Number

Title: Old Camden Post office

Loc. Ouechita Co., Ark.

Photo 22 of 22 SOE MAY 2 1977

PROPERTY OF THE NATIONAL REGISTER

MAY 2 1977



UNITED STATES DEPARTMENT OF THE INTERIOR  
NATIONAL PARK SERVICE

**NATIONAL REGISTER OF HISTORIC PLACES  
PROPERTY MAP FORM**

FOR NPS USE ONLY

RECEIVED

OCT 18 1976

DATE ENTERED

MAY 2 1977

SEE INSTRUCTIONS IN *HOW TO COMPLETE NATIONAL REGISTER FORMS*  
TYPE ALL ENTRIES -- ENCLOSE WITH MAP

**1 NAME**

HISTORIC

Old Camden Post Office

AND/OR COMMON

**2 LOCATION**

CITY, TOWN Camden

\_\_\_\_ VICINITY OF

COUNTY

Ouachita

STATE

Arkansas

**3 MAP REFERENCE**

SOURCE U. S. Geological Survey

SCALE 1:24,000

DATE 1971

**4 REQUIREMENTS**

TO BE INCLUDED ON ALL MAPS

1. PROPERTY BOUNDARIES
2. NORTH ARROW
3. UTM REFERENCES



BUENA VISTA  
7400 N.W. 1/4

UNITED STATES  
DEPARTMENT OF THE INTERIOR  
GEOLOGICAL SURVEY

CAMDEN QUADRANGLE  
ARKANSAS  
7.5 MINUTE SERIES (TOPOGRAPHIC)

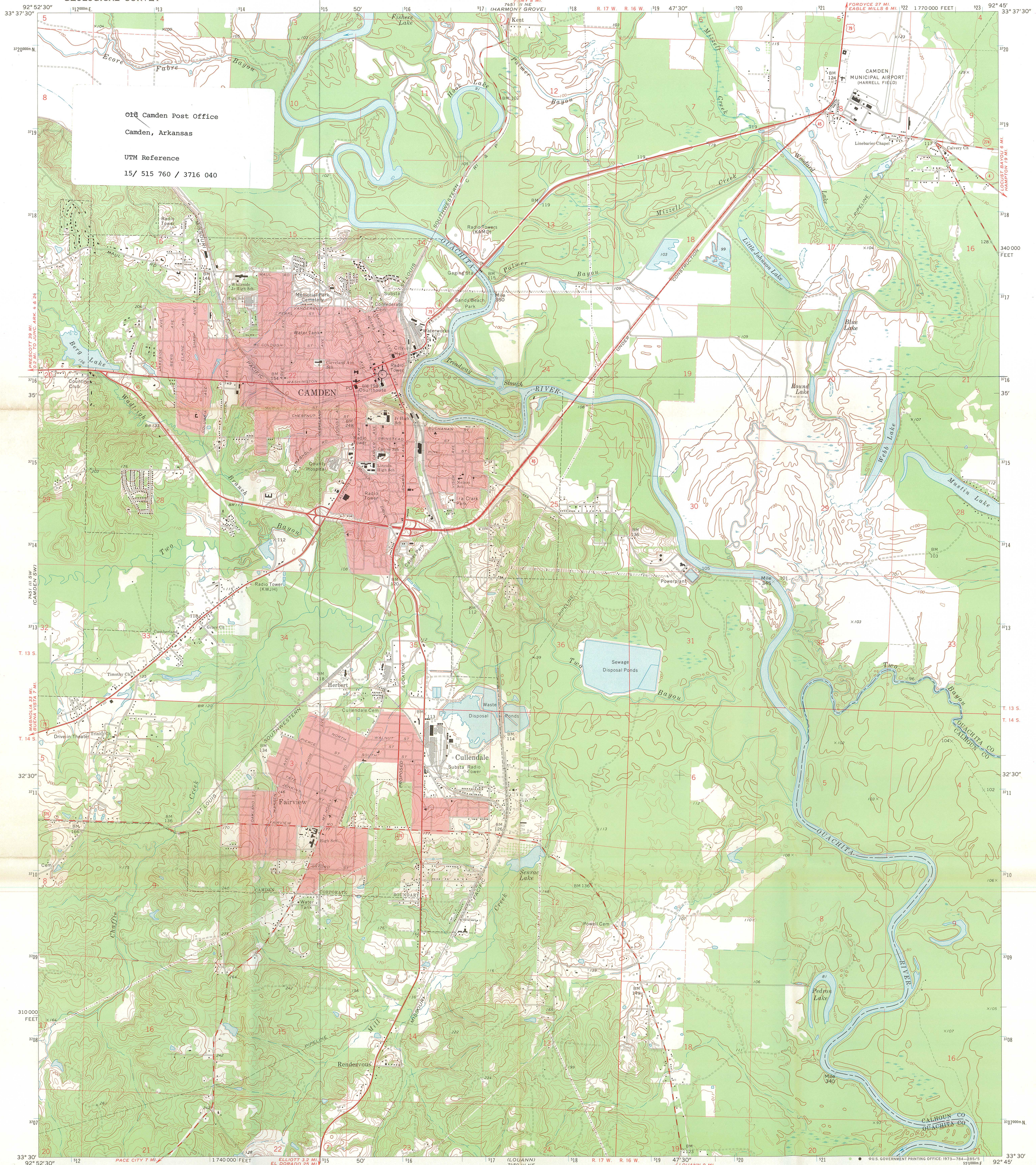

BUENA VISTA  
7400 N.W. 1/4

Mapped, edited, and published by the Geological Survey  
in cooperation with Arkansas Geological Commission  
Control by USGS and USC&GS  
Planimetry by photogrammetric methods from aerial photographs  
taken 1940. Topography by planimetric surveys 1949-50.  
Revised from aerial photographs taken 1970. Field checked 1971.  
Polyconic projection, 1927 North American datum  
10,000-foot grid based on Arkansas coordinate system, south zone  
1000-meter Universal Transverse Mercator grid ticks,  
zone 15, shown in blue  
Red tint indicates areas in which only landmark buildings are shown  
Fine red dashed lines indicate selected fence and field lines where  
generally visible on aerial photographs. This information is unchecked

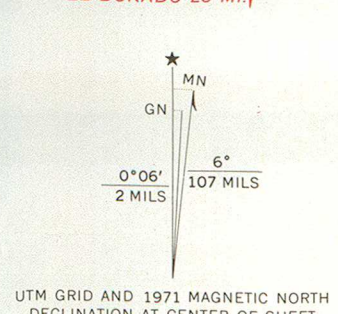

THIS MAP COMPLIES WITH NATIONAL MAP ACCURACY STANDARDS  
FOR SALE BY U.S. GEOLOGICAL SURVEY, DENVER, COLORADO 80225, OR WASHINGTON, D.C. 20242  
AND BY THE ARKANSAS GEOLOGICAL COMMISSION, LITTLE ROCK, ARKANSAS 72201  
A FOLDER DESCRIBING TOPOGRAPHIC MAPS AND SYMBOLS IS AVAILABLE ON REQUEST

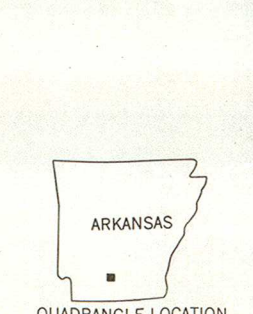

ROAD CLASSIFICATION  
Primary highway, hard surface  
Secondary highway, hard surface  
Light-duty road, hard or improved surface  
Unimproved road  
Interstate Route  
U.S. Route  
State Route

CAMDEN, ARK.  
SE/4 CAMDEN 15' QUADRANGLE  
N3330-W9245/7.5  
1971  
AMS 7451 III SE-SERIES V884