AIKEN WINTER COLONY HISTORIC DISTRICT III
Aiken County, SC
Margaret Marion, May 1983
Lower Savannah COG
Aiken, SC
Green Lane Cottage (222 Florence St.)
#5

AIKEN WINTER COLONY HISTORIC DISTRICT III
Aiken County, SC
Margaret Marion, February 1983
Lower Savannah COG
Aiken, SC
Chewink (228 Florence St.) #6

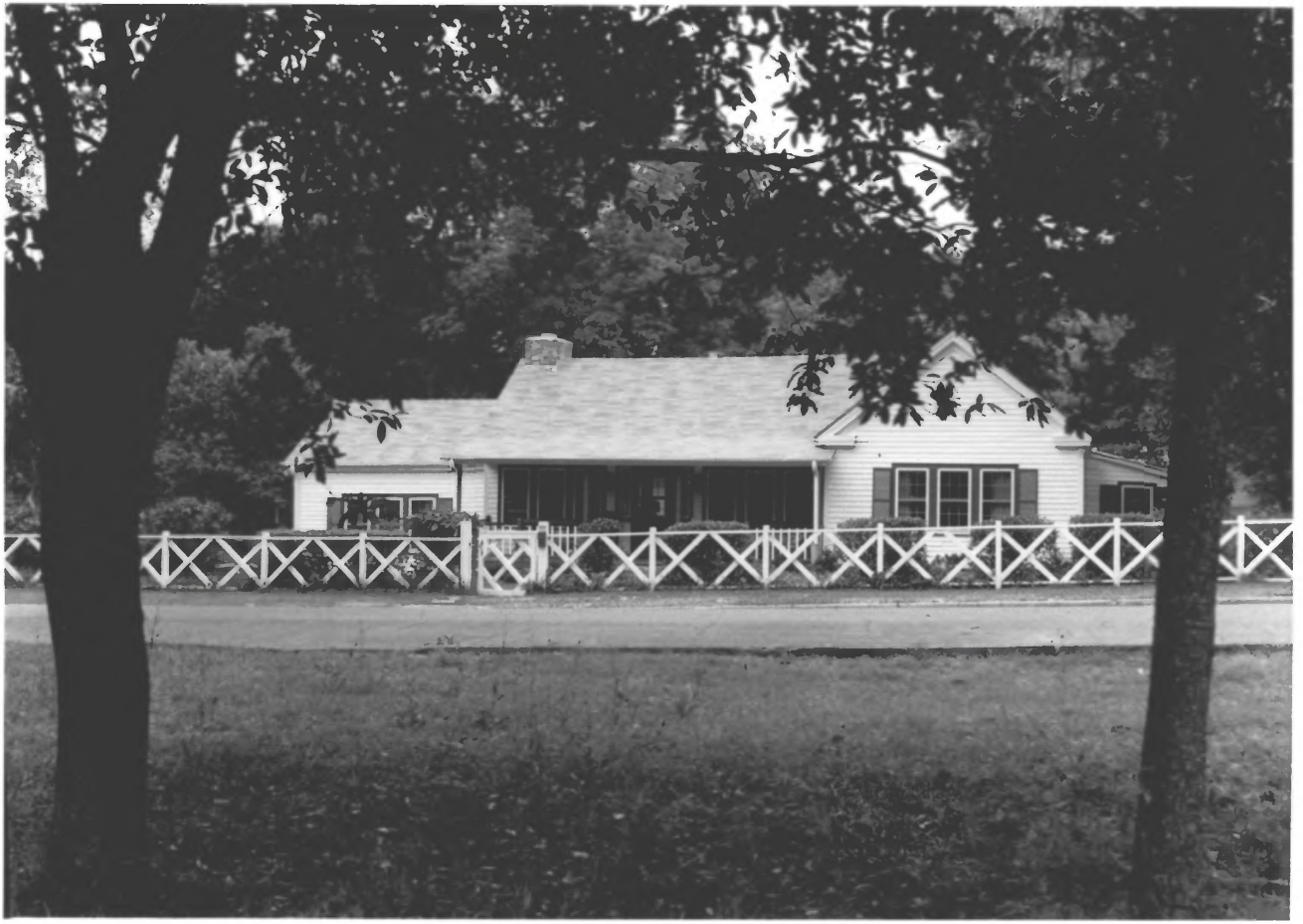

AIKEN WINTER COLONY HISTORIC DISTRICT III
Aiken County, SC
Margaret Marion, May 1983
Lower Savannah COG
Aiken, SC
The Little White House (231 Florence St.)
#9

AIKEN WINTER COLONY HISTORIC DISTRICT III
Aiken County, SC
Margaret Marion, May 1983
Lower Savannah COG
Aiken, SC
219 Florence St. #10

AIKEN WINTER COLONY HISTORIC DISTRICT III
Aiken County, SC
Margaret Marion, May 1983
Lower Savannah COG
Aiken, SC
Joye Cottage/Dyches Cottage (603 Hayne Ave.) #11

AIKEN WINTER COLONY HISTORIC DISTRICT III
Aiken County, SC
Margaret Marion, May 1983
Lower Savannah COG
Aiken, SC
Badger Cottage (611 Hayne Ave.) #12

AIKEN WINTER COLONY HISTORIC DISTRICT III
Aiken County, SC
Margaret Marion, May 1983
Lower Savannah COG
Aiken, SC
Glendale (212 Lancaster St.) #14

AIKEN WINTER COLONY HISTORIC DISTRICT III
Aiken County, SC
Margaret Marion, May 1983
Lower Savannah COG
Aiken, SC
623 Hayne Ave. #15

AIKEN WINTER COLONY HSITORIC DISTRICT III
Aiken County, SC
Margaret Marion, September 1982
Lower Savannah COG
Aiken, iC
South Bourne (Lancaster St.) #16

AIKEN WINTER COLONY HISTORIC DISTRICT III
Aiken County, SC
Margaret Marion, June 1983
Lower Savannah COG
Aiken, SC
Goss Cottage Outbuilding (719 Hayne Ave.)
#18

AIKEN WINTER COLONY HISTORIC DISTRICT III
Aiken County, SC
Margaret Marion, June 1983
Lower Savannah COG
Aiken, SC
Goss Cottage Wall (719 Hayne Ave.) #18

AIKEN WINTER COLONY HISTORIC DISTRICT III
Aiken County, SC
Margaret Marion, September 1982
Lower Savannah COG
Aiken, SC
Wilds Cottage (739 Hayne Ave.) #19

AIKEN WINTER COLONY HISTORIC DISTRICT III
Aiken County, SC
Margaret Marion, September 1982
Lower Savannah COG
Aiken, SC
Colonia (801 Hayne Ave.) #20

AIKEN WINTER COLONY HISTORIC DISTRICT III
Aiken County, SC
Margaret Marion, September 1982
Lower Savannah COG
Aiken, SC
Dows Cottage (149 Fauberg St.) #21

FAIRFIELD
SCHOOL
SUMMER
PLAYSCHOOL

AIKEN WINTER COLONY HISTORIC DISTRICT III
Aiken County, SC
Margaret Marion, June 1983
Lower Savannah COG
Aiken, SC
Breese Cottage (742 Hayne Ave.) #22

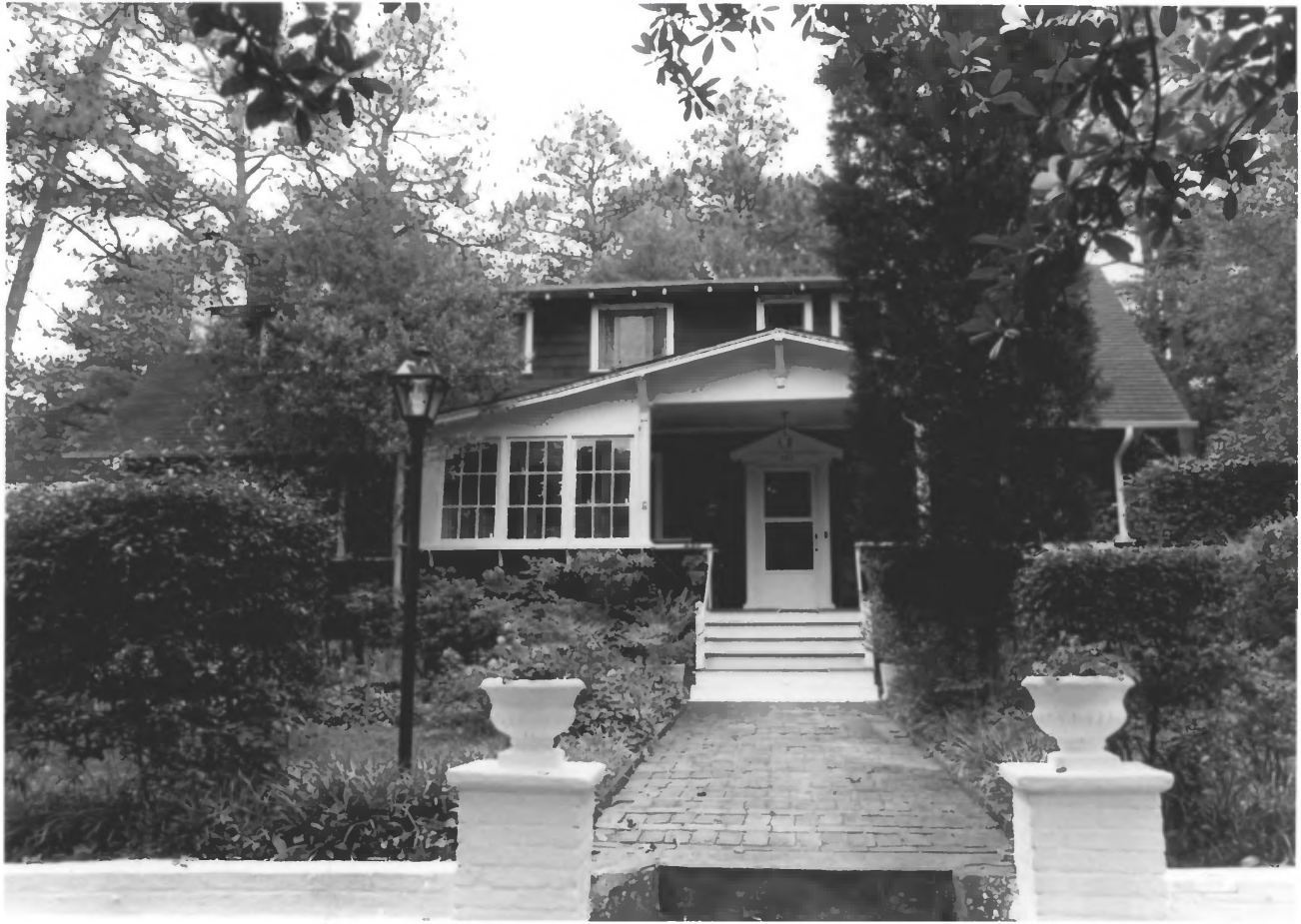

AIKEN WINTER COLONY HISTORIC DISTRICT III
Aiken County, SC
Margaret Marion, June 1983
Lower Savannah COG
Aiken, SC
Bonnie Wee (734 Hayne Ave.) #23

AIKEN WINTER COLONY HISTORIC DISTRICT III
Aiken County, SC
Margaret Marion, May 1983
Lower Savannah COG
Aiken, SC
Green Gate (624 Hayne Ave.) #26

AIKEN WINTER COLONY HISTORIC DISTRICT III
Aiken County, SC
Margaret Marion, May 1983
Lower Savannah COG
Aiken, SC
618 Hayne Ave. #27

AIKEN WINTER COLONY HISTORIC DISTRICT III
Aiken County, SC
Margaret Marion, June 1983
Lower Savannah COG
Aiken, SC
J.F. Williams House (153 Florence St.)
#28

AIKEN WINTER COLONY HISTORIC DISTRICT III
Aiken County, SC
Margaret Marion, February 1983
Lower Savannah COG
Aiken, SC
135 Florence St. #29

AIKEN WINTER COLONY HISTORIC DISTRICT III
Aiken County, SC
Margaret Marion, June 1983
Lower Savannah COG
Aiken, SC
Victoria Villa (105 Florence St.) #34

AIKEN WINTER COLONY HISTORIC DISTRICT III
Aiken County, SC
Margaret Marion, June 1983
Lower Savannah COG
Aiken, SC
Cannon Cottage (526 Richland Ave.) #36

AIKEN WINTER COLONY HISTORIC DISTRICT III
Aiken County, SC
Margaret Marion, September 1982
Lower Savannah COG
Aiken, SC
Roof Tree (136 Florence St.) #38

AIKEN WINTER COLONY HISTORIC DISTRICT III
Aiken County, SC
Margaret Marion, August 1983
Lower Savannah COG
Aiken, SC
Sudlow Cottage (525 Barnwell Ave.) #39

AIKEN WINTER COLONY HISTORIC DISTRICT III
Aiken County, SC
Margaret Marion, September 1982
Lower Savannah COG
Aiken, iC
Murray Cottage (155 Greenville St.) #40

AIKEN WINTER COLONY HISTORIC DISTRICT III
Aiken County, SC
Margaret Marion, June 1983
Lower Savannah COG
Aiken, SC
Tranquility (Barnwell Ave.) #41

AIKEN WINTER COLONY HISTORIC DISTRICT III
Aiken County, SC
Margaret Marion, June 1983
Lower Savannah COG
Aiken, SC
Band Box (418 Barnwell Ave.) #42

AIKEN WINTER COLONY HISTORIC DISTRICT III
Aiken County, SC
Margaret Marion, August 1983
Lower Savannah COG
Aiken, SC
224 Greenville St. #43

AIKEN WINTER COLONY HISTORIC DISTRICT III
Aiken County, SC
Maragret Marion, June 1983
Lower Savannah COG
Aiken, SC
Serenity (232 Greenville St.) #44

AIKEN WINTER COLONY HISTORIC DISTRICT III
Aiken County, SC
Margaret Marion, September 1982
Lower Savannah COG
Aiken, SC
602 Barnwell Ave. #46