



THOMAS L. BROSSART

UNITED STATES DEPARTMENT OF THE INTERIOR
NATIONAL PARK SERVICE

NATIONAL REGISTER OF HISTORIC PLACES
PROPERTY PHOTOGRAPH FORM

(Type all entries - attach to or enclose with photograph)

1. NAME		
COMMON	AND/OR HISTORIC	NUMERIC CODE (Assigned by NPS)
Piatt's Landing	Winnfield Cottage; Crutchfield Estate	JUL 18 1974
2. LOCATION		
STATE	COUNTY	TOWN
Kentucky	Boone	Burlington
STREET AND NUMBER		
East Bend Bottoms		
3. PHOTO REFERENCE		
PHOTO CREDIT	DATE	NEGATIVE FILED AT
Thomas L. Brossart	May, 1974	Boone County Courthouse Burlington, Kentucky
4. IDENTIFICATION		
DESCRIBE VIEW, DIRECTION, ETC.		

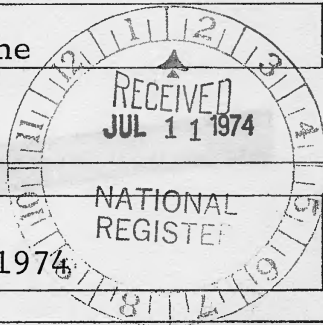

Photograph showing front of residence which faces southwest toward the Ohio River.



UNITED STATES DEPARTMENT OF THE INTERIOR
NATIONAL PARK SERVICE

NATIONAL REGISTER OF HISTORIC PLACES
PROPERTY PHOTOGRAPH FORM

(Type all entries - attach to or enclose with photograph)

1. NAME		
COMMON	AND/OR HISTORIC	NUMERIC CODE (Assigned by NPS)
Piatt's Landing	Winnfield Cottage; Crutchfield Estate	JUL 18 1974
2. LOCATION		
STATE	COUNTY	TOWN
Kentucky	Boone	Burlington
STREET AND NUMBER		
East Bend Bottoms		
3. PHOTO REFERENCE		
PHOTO CREDIT	DATE	NEGATIVE FILED AT
Thomas L. Brossart	May, 1974	Boone County Courthouse Burlington, Kentucky
4. IDENTIFICATION		
DESCRIBE VIEW, DIRECTION, ETC.		

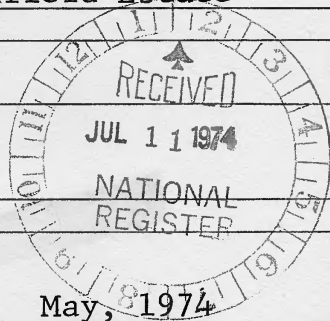

Photograph showing northwest side elevation and gambrelled roof. Ohio River to right of photograph.



THOMAS L. BROSSART

UNITED STATES DEPARTMENT OF THE INTERIOR
NATIONAL PARK SERVICE

NATIONAL REGISTER OF HISTORIC PLACES
PROPERTY PHOTOGRAPH FORM

(Type all entries - attach to or enclose with photograph)

1. NAME		
COMMON	AND/OR HISTORIC	NUMERIC CODE (Assigned by NPS)
Piatt's Landing	Winnfield Cottage Crutchfield Estate	JUL 18 1974
2. LOCATION		
STATE	COUNTY	TOWN
Kentucky	Boone	Burlington
STREET AND NUMBER		
East Bend Bottoms		
3. PHOTO REFERENCE		
PHOTO CREDIT	DATE	NEGATIVE FILED AT
Thomas L. Brossart	May, 1974	Boone County Courthouse Burlington, Kentucky
4. IDENTIFICATION		
DESCRIBE VIEW, DIRECTION, ETC.		

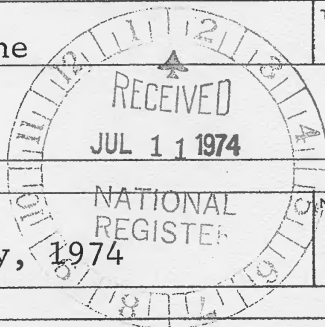

Photograph showing northwest side and northeast rear elevations of residence.

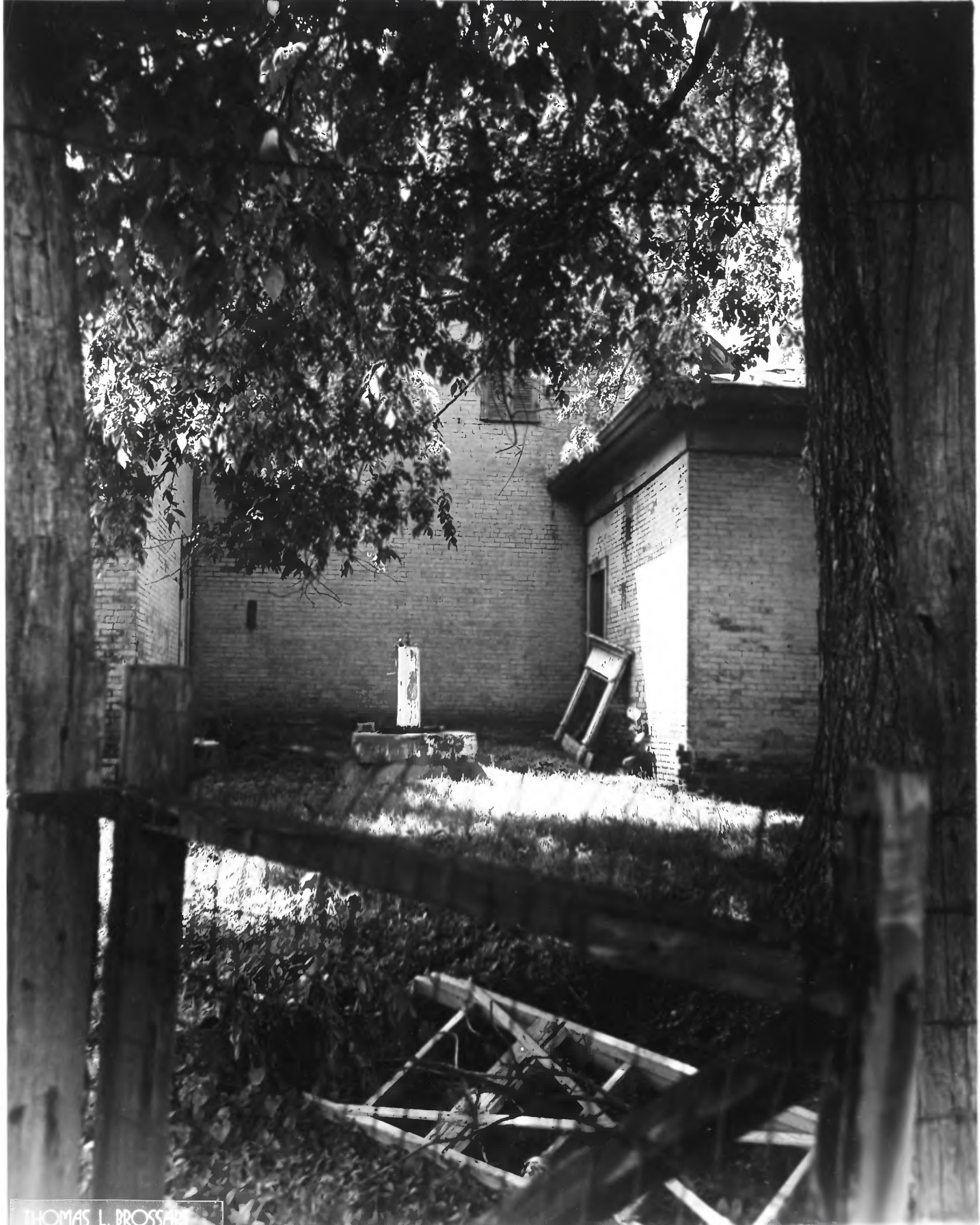

THOMAS L. BROSSARD

UNITED STATES DEPARTMENT OF THE INTERIOR
NATIONAL PARK SERVICE

NATIONAL REGISTER OF HISTORIC PLACES
PROPERTY PHOTOGRAPH FORM

(Type all entries - attach to or enclose with photograph)

1. NAME		
COMMON	AND/OR HISTORIC	NUMERIC CODE (Assigned by NPS)
Piatt's Landing	Winnfield Cottage; Crutchfield Estate	JUL 18 1974
2. LOCATION		
STATE	COUNTY	TOWN
Kentucky	Boone	Burlington
STREET AND NUMBER		
East Bend Bottoms		
3. PHOTO REFERENCE		
PHOTO CREDIT	DATE	NEGATIVE FILED AT
Thomas L. Brossart	May, 1974	Boone County Courthouse Burlington, Kentucky
4. IDENTIFICATION		
DESCRIBE VIEW, DIRECTION, ETC.		

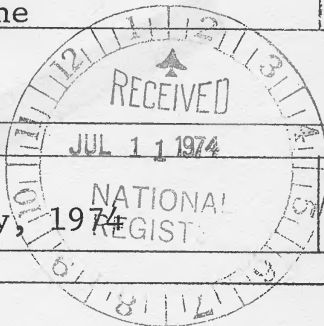

Photograph showing small courtyard at southeast end of residence. Note location of well.



THOMAS L. MOSSART

UNITED STATES DEPARTMENT OF THE INTERIOR
NATIONAL PARK SERVICE

NATIONAL REGISTER OF HISTORIC PLACES
PROPERTY PHOTOGRAPH FORM

(Type all entries - attach to or enclose with photograph)

1. NAME		
COMMON	AND/OR HISTORIC	NUMERIC CODE (Assigned by NPS)
Piatt's Landing	Winnfield Cottage; Crutchfield Estate	JUL 18 1974
2. LOCATION		
STATE	COUNTY	TOWN
Kentucky	Boone	Burlington
STREET AND NUMBER		
East Bend Bottoms		
3. PHOTO REFERENCE		
PHOTO CREDIT	DATE	NEGATIVE FILED AT
Thomas L. Brossart	May, 1974	Boone County Courthouse Burlington, Kentucky
4. IDENTIFICATION		
DESCRIBE VIEW, DIRECTION, ETC.		

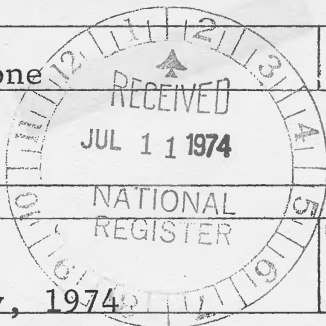

Photograph showing view of Ohio River from front of residence.
Photograph taken facing directly south, looking at Indiana
bank of river.



THOMAS L. BROSSART

UNITED STATES DEPARTMENT OF THE INTERIOR
NATIONAL PARK SERVICE

NATIONAL REGISTER OF HISTORIC PLACES
PROPERTY PHOTOGRAPH FORM

(Type all entries - attach to or enclose with photograph)

1. NAME		
COMMON	AND/OR HISTORIC	NUMERIC CODE (Assigned by NPS)
Piatt's Landing	Winnfield Cottage; Crutchfield Estate	JUL 18 1974
2. LOCATION		
STATE	COUNTY	TOWN
Kentucky	Boone	Burlington
STREET AND NUMBER		
East Bend Bottoms		
3. PHOTO REFERENCE		
PHOTO CREDIT	DATE	NEGATIVE FILED AT
Thomas L. Brossart	May, 1974	Boone County Courthouse Burlington, Kentucky
4. IDENTIFICATION		
DESCRIBE VIEW, DIRECTION, ETC.		

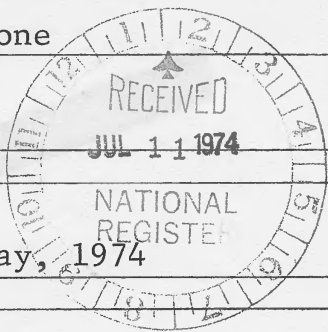

Interior photograph showing large "four over four" window
of portico facing Ohio River



THOMAS L. BROSSAT

UNITED STATES DEPARTMENT OF THE INTERIOR
NATIONAL PARK SERVICE

NATIONAL REGISTER OF HISTORIC PLACES
PROPERTY PHOTOGRAPH FORM

(Type all entries - attach to or enclose with photograph)

1. NAME		
COMMON	AND/OR HISTORIC	NUMERIC CODE (Assigned by NPS)
Piatt's Landing	Winnfield Cottage; Crutchfield Estate	JUL 18 1974
2. LOCATION		
STATE	COUNTY	TOWN
Kentucky	Boone	Burlington
STREET AND NUMBER		
East Bend Bottoms		
3. PHOTO REFERENCE		
PHOTO CREDIT	DATE	NEGATIVE FILED AT
Thomas L. Brossart	May, 1974	Boone County Courthouse Burlington, Kentucky
4. IDENTIFICATION		
DESCRIBE VIEW, DIRECTION, ETC.		

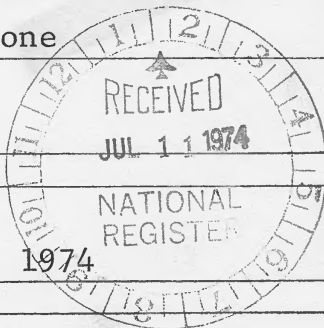

Interior photograph showing woodwork detail of double panelled doors with "eared" door frames. Note holes cut for doorknob and lock.



UNITED STATES DEPARTMENT OF THE INTERIOR
NATIONAL PARK SERVICE

NATIONAL REGISTER OF HISTORIC PLACES
PROPERTY PHOTOGRAPH FORM

(Type all entries - attach to or enclose with photograph)

1. NAME		
COMMON	AND/OR HISTORIC	NUMERIC CODE (Assigned by NPS)
Piatt's Landing	Winnfield Cottage; Crutchfield Estate	JUL 18 1974
2. LOCATION		
STATE	COUNTY	TOWN
Kentucky	Boone	Burlington
STREET AND NUMBER		
East Bend Bottoms		
3. PHOTO REFERENCE		
PHOTO CREDIT	DATE	NEGATIVE FILED AT
Thomas L. Brossart	May, 1974	Boone County Courthouse Burlington, Kentucky
4. IDENTIFICATION		
DESCRIBE VIEW, DIRECTION, ETC.		

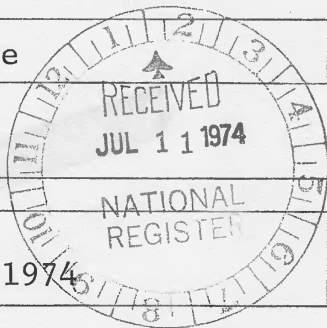

Interior photograph showing detail of original simple wooden mantel and a later cast iron fireplace front.



THOMAS L. BROSSART

UNITED STATES DEPARTMENT OF THE INTERIOR
NATIONAL PARK SERVICE

NATIONAL REGISTER OF HISTORIC PLACES
PROPERTY PHOTOGRAPH FORM

(Type all entries - attach to or enclose with photograph)

1. NAME		
COMMON	AND/OR HISTORIC	NUMERIC CODE (Assigned by NPS)
Piatt's Landing	Winnfield Cottage; Crutchfield Estate	JUL 18 1974
2. LOCATION		
STATE	COUNTY	TOWN
Kentucky	Boone	Burlington
STREET AND NUMBER		
East Bend Bottoms		
3. PHOTO REFERENCE		
PHOTO CREDIT	DATE	NEGATIVE FILED AT
Thomas L. Brossart	May, 1974	Boone County Courthouse Burlington, Kentucky
4. IDENTIFICATION		
DESCRIBE VIEW, DIRECTION, ETC.		

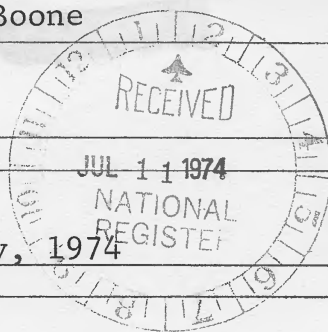

Interior photograph showing detail of original wooden mantel.