

United States Department of the Interior  
National Park Service

SG-613

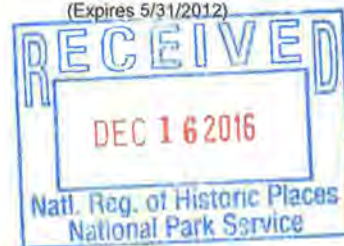

# National Register of Historic Places Registration Form

This form is for use in nominating or requesting determinations for individual properties and districts. See instructions in National Register Bulletin, *How to Complete the National Register of Historic Places Registration Form*. If any item does not apply to the property being documented, enter "N/A" for "not applicable." For functions, architectural classification, materials, and areas of significance, enter only categories and subcategories from the instructions. **Place additional certification comments, entries, and narrative items on continuation sheets if needed (NPS Form 10-900a).**

### 1. Name of Property

historic name CORNWALLVILLE CEMETERY

other names/site number \_\_\_\_\_

### 2. Location

street & number COUNTY ROUTE 20

city or town CORNWALLVILLE

state NEW YORK code NY county GREENE code 039 zip code 12418

	not for publication
	vicinity

### 3. State/Federal Agency Certification

As the designated authority under the National Historic Preservation Act, as amended,

I hereby certify that this  nomination  request for determination of eligibility meets the documentation standards for registering properties in the National Register of Historic Places and meets the procedural and professional requirements set forth in 36 CFR Part 60.

In my opinion, the property  meets  does not meet the National Register Criteria. I recommend that this property be considered significant at the following level(s) of significance:

national  statewide  local

Ruth A. Purpurt DSHPO 12/2/16  
Signature of certifying official/Title Date

State or Federal agency/bureau or Tribal Government

In my opinion, the property  meets  does not meet the National Register criteria.

Signature of commenting official Date

Title State or Federal agency/bureau or Tribal Government

### 4. National Park Service Certification

I hereby certify that this property is:

- entered in the National Register  determined eligible for the National Register
- determined not eligible for the National Register  removed from the National Register
- other (explain): \_\_\_\_\_

[Signature]  
Signature of the Keeper

1-31-17  
Date of Action

**CORNWALLVILLE CEMETERY**  
 Name of Property

**GREENE CO., NEW YORK**  
 County and State

**5. Classification**

**Ownership of Property**  
 (Check as many boxes as apply.)

**Category of Property**  
 (Check only **one** box.)

**Number of Resources within Property**  
 (Do not include previously listed resources in the count.)

<input checked="" type="checkbox"/>	private
<input type="checkbox"/>	public - Local
<input type="checkbox"/>	public - State
<input type="checkbox"/>	public - Federal

<input type="checkbox"/>	building(s)
<input type="checkbox"/>	district
<input checked="" type="checkbox"/>	site
<input type="checkbox"/>	structure
<input type="checkbox"/>	object

Contributing	Noncontributing	
1	0	buildings
0	1	sites
0	0	structures
0	0	objects
1	1	<b>Total</b>

**Name of related multiple property listing**  
 (Enter "N/A" if property is not part of a multiple property listing)

**Number of contributing resources previously listed  
 in the National Register**

N/A

N/A

**6. Function or Use**

**Historic Functions**  
 (Enter categories from instructions.)

FUNERARY: cemetery  
 \_\_\_\_\_  
 \_\_\_\_\_  
 \_\_\_\_\_  
 \_\_\_\_\_  
 \_\_\_\_\_  
 \_\_\_\_\_

**Current Functions**  
 (Enter categories from instructions.)

FUNERARY: cemetery  
 \_\_\_\_\_  
 \_\_\_\_\_  
 \_\_\_\_\_  
 \_\_\_\_\_  
 \_\_\_\_\_

**7. Description**

**Architectural Classification**  
 (Enter categories from instructions.)

N/A  
 \_\_\_\_\_  
 \_\_\_\_\_  
 \_\_\_\_\_  
 \_\_\_\_\_

**Materials**  
 (Enter categories from instructions.)

foundation: \_\_\_\_\_  
 walls: \_\_\_\_\_  
 \_\_\_\_\_  
 roof: \_\_\_\_\_  
 other: \_\_\_\_\_  
 \_\_\_\_\_

**CORNWALLVILLE CEMETERY**

Name of Property

**GREENE CO., NEW YORK**

County and State

---

**Narrative Description**

---

**Summary Paragraph**

The Cornwallville Cemetery occupies a prominent position in Cornwallville, an unincorporated rural hamlet located in the Town of Durham, Greene County, New York. The nominated cemetery consists of a rectangular-shaped parcel of land, defined on its perimeter by sections of stone wall and cast-iron fencing, within which are rows of graves aligned on a northeast-to-southwest axis so as to follow the orientation of the cemetery's two longer sides. The small hamlet of Cornwallville and the distant raised landforms of the Catskill Mountains serve as the general setting for this historic burial yard, which received its first identified interment in 1824. The cemetery at one time served as the setting for a Methodist meetinghouse, which, after falling into disuse, was removed from the site and relocated to the Farmers' Museum in Cooperstown, New York; the majority of the graves are associated with individuals at one time affiliated with this religious organization, some of whom moved away but whose remains were returned to Cornwallville for interment. Individual and family grave sites are marked by characteristic and generally modest examples of nineteenth and twentieth century funerary art, ranging in scope from simple tablet-type stone markers with simple carved inscriptions to those of slightly more advanced conception, among them examples of the obelisk type and related variants, which became common in the mid-nineteenth century. The nominated cemetery serves as the final resting place for many important families and members of the historic Cornwallville community; among them is Capt. Daniel Cornwall, a veteran of the American Revolution and Connecticut native who first settled there in 1788 and from whom the hamlet took its name.

---

**Narrative Description**

*Location & Setting*

The Cornwallville Cemetery is located adjacent to Greene County Route 20 in the rural hamlet of Cornwallville, Town of Durham, Greene County, New York. The nominated cemetery consists of a rectangular-shaped parcel oriented with its longer sides facing to the southeast and northwest; it is entered from its northeast side, which fronts on Route 20, where space is located for vehicular parking. The cemetery consists of a relatively flat but gently undulating expanse of land which is bisected by rows of graves aligned on a northeast-to-southwest axis, following the orientation of the two longer sides of the parcel. Most of the perimeter is lined with a dry-laid stone wall, laid up in roughly coursed rubble and terminated by flat copping stones, in addition to a section of decorative cast-iron fencing with double-leaf gates fronting on the Route 20 side. The entrance gates correspond with a central aisle that bisects the cemetery and leads southwards towards a 1926 receiving vault situated along the rear wall. Cornwallville, a small rural hamlet situated in the Catskill Mountain foothills that retains a number of nineteenth century dwellings with vernacular characteristics, serves as the general setting for the cemetery, which is punctuated by a small number of mature deciduous trees, similar to those which frame it on the northwest and southwest sides. The larger view shed to the south consists of the raised landforms of the Catskill Mountains, which rise prominently in the distance. Included within the bounds of the cemetery at one time was a wood-frame meetinghouse that served the community's Methodists. After it fell into disuse, it was moved to a museum village in the early 1960s. The cemetery's earliest recorded interment dates to 1824 and, while it continues in active use, most of the available space for burials has already been used.

*Cemetery (contributing site): Funerary Art Overview*

The collection of funerary art contained within the Cornwallville Cemetery is, in general terms, modest in scale, conception, and execution. The earliest stones date from the 1820s and reflect prevailing period tastes in gravestone art; these are of the simple tablet type with either flat, rounded or segmental-arched heads, and were typically crafted from marble. These stones have simple carved inscriptions and generally lack pronounced iconography, which in this period would have consisted of characteristic motifs such as urns, willow trees and

**CORNWALLVILLE CEMETERY**

Name of Property

**GREENE CO., NEW YORK**

County and State

carved fans, these having been drawn from Neoclassical sources. Information such as names and birth and death dates are carved into the stone surface or otherwise appear in raised letters against a recessed background. This general type continued to be used into the middle and later decades of the nineteenth century, though by this time the tablet was often set on a single or multi-part base, the outer edge of the tablet often being chamfered or otherwise embellished with carved detail.

Conspicuous within the cemetery are a number of stones of the obelisk type, which were common in the mid-nineteenth century, and also those which rise from a multi-part base and are terminated by an urn motif. Variants of the latter type include those which are terminated by a spherical motif and one which is surmounted by a carved statuette. These represent the most elaborated of the representative nineteenth century stones.

The cemetery contains one example of a sand-cast zinc marker, a type produced by the Monumental Bronze Company of Bridgeport, Connecticut from 1874 to 1914 and touted at that time by the manufacturer as “white bronze.” Resting on a low stone base, it consists of two distinctive sections, both cast with features meant to impart cut stone, these sections being hollow and bolted together. A number of polished granite stones, some of which date to the early twentieth century, are also present within the cemetery. These typically feature simplified, carved Neo-Grec foliate detailing and are conspicuous by virtue of their polished sheen.

*Fence (contributing structure)*

Perimeter fencing, consisting of both stone and cast-iron sections, helps to define the cemetery’s boundary; most all of the cemetery—excepting the northeast side, which is aligned with a cast-iron fence—is bordered by a stone wall. This wall was laid up dry with rubble stone in rough courses and is terminated by flat copping stones. On the southeast side it is particularly prominent and there it rises to breast height.

*Receiving Vault, 1926 (contributing building)*

The receiving vault is located against the rear wall of the cemetery parcel. This building has load-bearing walls of cast-stone ashlar and was erected above a rectangular plan; it has a gable roof which is concealed on its principal, north-facing elevation by a squared parapet. The cast-stone blocks, which have faux rough-hewn faces, were laid up in regular courses in cement mortar and finished with lime grapevine joints. Centered on the principal elevation are paired metal doors hung on exterior-mounted hinges. Centered above this door is a memorial plaque with incised lettering which reads “ERECTED IN MEMORY OF WILLIAM JOHNSON 1926.”

**CORNWALLVILLE CEMETERY**

Name of Property

**GREENE CO., NEW YORK**

County and State

**8. Statement of Significance**

**Applicable National Register Criteria**

(Mark "x" in one or more boxes for the criteria qualifying the property for National Register listing.)

- A Property is associated with events that have made a significant contribution to the broad patterns of our history.
- B Property is associated with the lives of persons significant in our past.
- C Property embodies the distinctive characteristics of a type, period, or method of construction or represents the work of a master, or possesses high artistic values, or represents a significant and distinguishable entity whose components lack individual distinction.
- D Property has yielded, or is likely to yield, information important in prehistory or history.

**Areas of Significance**

(Enter categories from instructions.)

**EXPLORATION/SETTLEMENT**

**ART**

**Period of Significance**

1824-1966

**Significant Dates**

**Significant Person**

(Complete only if Criterion B is marked above.)

N/A

**Cultural Affiliation**

N/A

**Architect/Builder**

N/A

**Criteria Considerations**

(Mark "x" in all the boxes that apply.)

Property is:

- A Owned by a religious institution or used for religious purposes.
- B removed from its original location.
- C a birthplace or grave.
- D a cemetery.
- E a reconstructed building, object, or structure.
- F a commemorative property.
- G less than 50 years old or achieving significance within the past 50 years.

**Period of Significance (justification)**

The cited period of significance for this NRHP nomination, 1824-1966, begins with the first identified use of this land as a burial yard and continues to the 50-year cutoff point given the continuing use of the resource as a cemetery.

**Criteria Considerations (explanation, if necessary)**

Criteria Consideration D has been cited; the nominated resource is a cemetery.

**CORNWALLVILLE CEMETERY**

Name of Property

**GREENE CO., NEW YORK**

County and State

**Statement of Significance Summary Paragraph**

The Cornwallville Cemetery is a site of considerable importance to the historic identity of this rural Greene County, New York community, which sprang up in the hilly terrain of the Town of Durham in the shadow of the Catskill Mountains in the later eighteenth century. First used for burials in 1824, the cemetery serves as the final resting place for many of this community's preeminent figures, among them the hamlet's first settler, Captain Daniel Cornwall, a veteran of the American Revolution who arrived there from Connecticut with his family in 1788 and established a pioneer homestead. The Cornwallville cemetery long served as the setting for a Methodist house of worship, a wood-frame building which served an organization that had been established in the community a few years earlier, in 1821. Long a central religious and social institution for many of the hamlet's denizens, the church fell into disuse and was later relocated to the Farmers' Museum in Cooperstown, New York, where it remains as part of the organization's historic building collection. The nominated cemetery, while it enjoys significance in relation to the collection of funerary art maintained there, nevertheless derives its principal significance from its direct association with the early settlement history of the hamlet of Cornwallville; the various individuals and their families who are interred there collectively helped guide the development of Cornwallville, as well as influencing its social, civic and religious affairs, from the time of its settlement beginning in the later eighteenth century. The Cornwallville Cemetery is being nominated in association with National Register of Historic Places Criterion A, in the area of Exploration/Settlement, given the considerable number of prominent settlement period individuals that are interred there. It is additionally being nominated in association with Criterion C, in the area of Art, for the representative collection of funerary art contained within. It remains a significant and salient touchstone to the hamlet of Cornwallville's history and the various individuals and families which shaped it.

---

**Narrative Statement of Significance**

*Historical Context*

In her 1927 history of Greene County, Jessie Van Vechten Vedder described the hamlet of Cornwallville as "one of those 'below the mountain villages,' set among the hills and farm lands of 'Durham Town'..."<sup>1</sup> Durham, the township within which the hamlet is located, was at one time part of the District of Coxsackie, Albany County, this tax district having been established in 1772. Coxsackie was subsequently formed into a town, a portion of which was partitioned off in 1788 to create the new towns of Coxsackie and Freehold. Greene County was formally organized in 1800, with Freehold among its towns at the time of formation; following the partitioning off of the towns of Cairo and Greenville, in 1803, the name Durham was adopted for the remaining territory, a portion of which was later annexed to Schoharie County.<sup>2</sup> Immigration into the town, which during the 1770s largely remained an unbroken wilderness bounded on the south by the Catskill Mountains, was largely effected immediately after the hostilities of the American Revolution had ceased, excepting those first pioneer footholds established prior to the war. The earliest settlements within the Town of Durham were made at Oak Hill—at that time known by the name DeWittsburgh, and probably established in the early 1770s—and on Meetinghouse Hill, which until 1805 continued to be known by the name New Durham.<sup>3</sup> Among these first Greene County pioneers was Hendrick Plank, who settled in what is today the hamlet of Oak Hill during the 1770s; he was taken prisoner by Native Americans during the war and conveyed to Canada, never to return. Settlement of this region was largely made by Connecticut natives, who adopted the name Durham in recognition of the community they left behind, though they were joined by others, among them Dutch families from previously settled parts of the Hudson Valley.

---

<sup>1</sup> Jessie Van Vechten Vedder, *History of Greene County, New York 1681-1800* (1927), 79.

<sup>2</sup> J.B. Beers, *History of Greene County, New York* (New York: J.B. Beers & Co., 1884), 256-57.

<sup>3</sup> *Ibid.*, 260-61.

**CORNWALLVILLE CEMETERY**

Name of Property

**GREENE CO., NEW YORK**

County and State

Cornwallville—"Cornwallsville" or "Cornwalls Ville" variously—was first settled, as its name would imply, by Capt. Daniel Cornwall, a Connecticut native and Revolutionary War veteran who arrived at that locale in 1788. Cornwall was soon joined by others, and by their efforts a small crossroads community sprang up. In 1821 a Methodist Episcopal Church was established in the hamlet; the details of its creation were conveyed by William S. Borthwick in a centennial history of the organization:

Many of the settlers of New Durham... belonged to the Congregational Church of Connecticut, and among the first things they did was to build a log meetinghouse and to provide for regular meetings on the Sabbath... Quite a number of the settlers about New Durham were Methodists, and they bought the church frame of the East Durham people and set it up on the hill near the Presbyterian Meeting House... As the forests were cleared away, Meeting House Hill became very bleak and bare, and a majority of its members lived in Cornwallville, hence in 1821 they moved the church building there... The land on which this church is built included part of the present Cemetery here, which has been used as such since about 1825.<sup>4</sup>

The Methodist church was a central institution in the lives of many Cornwallville residents, and prior to being removed to the Farmers' Museum in Cooperstown, New York, the meetinghouse which served its congregation was located within the bounds of the cemetery, which developed around it. Many of those interred within the cemetery were affiliated with this church and came to rest in its shadow. The building was identified by the museum in 1961, following what was termed a 15-year search for a suitable religious building to round out that aspect of the museum's interpretative collection; this came the year after the congregation merged with other local Methodist congregations to form the new Susquehanna Methodist Church, its house of worship located at Durham.<sup>5</sup>

The physical complexion of the hamlet of Cornwallville, as it appeared in the immediate post-Civil War period, is depicted on the 1867 map included in the F.W. Beers atlas of Greene County. It was largely residential in nature, with houses aligned along both sides of the principal thoroughfare. The community sustained only the most basic services, among them a blacksmith shop, wagon shop, coopers shop, and a store and post office, which served both the needs of its residents and those of the outlying farm area. There was additionally a district school house—District School No. 4—in addition to the Methodist church.

*Biographical Accounts*

The following section provides brief biographical accounts of some of the Cornwallville families and prominent individuals whose remains repose in the nominated burial ground. A complete inventory of the individuals interred there between 1824 and 1993 is included as an appendix to this nomination. A 1915 image depicting a picnic of Cornwallville residents is also included in the back matter of this nomination; most all of the individuals who are depicted in that now century-old image had their remains laid to rest in the Cornwallville Cemetery.

Moses Austin (1768-1848); early settler, Court of Common Pleas judge, New York State Senator

Moses Austin was a native of Wallingford, Connecticut; he came to the Town of Durham in 1789 and to Cornwallville in 1806. As noted in J.B. Beers's 1884 *History of Greene County*, "[Austin] was a good business man, and became very wealthy. He was a judge of the Court of Common Pleas, and in 1819, he was elected to the Senate of this State, holding his office four years. Ten years later he was elected to the Assembly. He

<sup>4</sup> William S. Borthwick, *Historical Sketch of the Cornwallville Methodist Church, 1821-1921* (1921).

<sup>5</sup> "Church to be Added to Museum Village," *Richfield Springs Mercury*, 9 August 1962.

**CORNWALLVILLE CEMETERY**

Name of Property

**GREENE CO., NEW YORK**

County and State

spent the evening of his life in Cairo, and died there in 1848.”<sup>6</sup> His grave is marked by an obelisk-form stone crafted from marble.

Capt. Daniel Cornwall (ca. 1758-1843); Revolutionary War veteran, Greene County pioneer, hamlet founder  
In Beers’s history the following was written of Cornwall: “[He]” came from Connecticut; built first house in Cornwallsville; at an early date was called Captain Daniel.”<sup>7</sup> In Vedder’s 1927 county history, the following was conveyed: “He was born in Connecticut about 1753, married Rachel Hall, and settled on a farm owned by Benjamin Hubbard in 1788. His first house was of logs. The pair were two weeks coming from New Haven, Conn., to Catskill in a sailing vessel. A defective title to his land caused him to pay twice for it.”<sup>8</sup> A veteran of the American Revolution, he was a Congregationalist by faith and a highly respected member of the community; as noted by Vedder “In his old age he was often Moderator at the annual town meetings.” Cornwall’s grave marker is of a simple tablet type, with no artistic embellishment and a simply carved inscription.

Calvin Borthwick (1836-1904); Civil War veteran

Of Calvin Borthwick the following was written in Beers’s county history: “[He] is a farmer near Cornwallsville, and is a very useful man. His paternal ancestors were natives of Scotland; his maternal, of Connecticut. He was a soldier in the great civil war, and was possessed of inflexible patriotism and courage. He was entrusted with many difficult and dangerous expeditions. His wife was the daughter of Bela Smith Jr., who was an excellent man and a son of Rev. Bela Smith. Mr. Borthwick is a native of Schoharie County.”<sup>9</sup> Borthwick’s grave marker, which marks his gravesite and that of his wife, Mary Frances Smith (1838-1926), is of a simple type, consisting of a pyramidal base upon which rests a tablet with segmental-arched head.

Anson Strong (ca. 1777-1848); War of 1812 veteran, teacher, justice of the peace, town clerk

Anson Strong, a native of Durham, Connecticut, arrived in Durham, Greene County, prior to 1800; he was a soldier in the War of 1812, a district school teacher, and additionally served as a justice of the peace and as Town of Durham clerk. By Beers’s account, Strong “came about the year 1796, and bought the farm now occupied by his son, Ellsworth Strong Esq. He was a nephew of Selah Strong, who settled on Meeting-house Hill. He was well educated, and taught school 17 winters.”<sup>10</sup> Of the children he had with his wife, Sally Butler, his son Ellsworth was a justice of the peace while another son, Wilbur Fisk, died as a result of wounds received during the Civil War.<sup>11</sup> Borthwick, in his centennial history of the Cornwallville church, offered the following on Strong and his descendants: “The name of Strong has always been associated with the work of this church. Anson was the first of the name in this immediate vicinity – a nephew of Selah Strong, one of the first settlers in the town. Anson was well educated – a prominent characteristic of all the Strong’s... One son (Ellsworth) was steward for fifty years and church clerk for eleven years. Another son (John B. Strong) was a faithful and respected supporter of the church until his death at the early age of fifty-six years.”<sup>12</sup>

Smith Family

The surname Smith is well represented in the Cornwallville Cemetery, with over 100 burials being present. As noted by Borthwick, “The name of Smith is common the world over, but it is worthy of notice that the descendants of Thomas Smith who came here one hundred and thirty-three years ago have been strongly

<sup>6</sup> Beers, *Greene County*, 268.

<sup>7</sup> Ibid, 451.

<sup>8</sup> Vedder, *Greene County*, 79.

<sup>9</sup> Beers, *Greene County*, 284.

<sup>10</sup> Ibid, 272.

<sup>11</sup> Ibid

<sup>12</sup> Borthwick, *Historical Sketch*.



**CORNWALLVILLE CEMETERY**

Name of Property

**GREENE CO., NEW YORK**

County and State

identified with this church both spiritually and officially through all its history, and about thirty per cent of the ministerial support of this church last year (1920-21) was contributed by the descendants of this man.”<sup>13</sup> The pioneer, Thomas Smith, was among the first settlers in the area, having come from Haddam, Connecticut. Of him the following account was offered in Beers’s county history: “He came to this town in 1788, and took up the farm now occupied by Embury Strong. In his youth he was a seafaring man, and became the commander of a vessel on the ocean. He went by the name Captain Smith. He had seven children, and their descendants are very numerous and influential. Quite a number became preachers and teachers. In fact, there are few families that have exerted so great or so good an influence in the town as the Smiths of Cornwallville.”<sup>14</sup>

Jerome Family

Fifteen members of the Jerome family are interred in the Cornwallville Cemetery; this family established itself in the hamlet during the 1810s. As noted by William S. Borthwick in his centennial history of the Methodist Church, “John Jerome came here from Delaware County in 1816, assisted very materially in building this church and was one of its first trustees. He and his wife, and eight children all sleep in our Cemetery, all having left their impress on the church life here in their day and generation; and his grandchildren, great-grandchildren and even great-great-grandchildren are now members of this church. One of his sons (Andrew) was Church Clerk for twenty-three years.”<sup>15</sup>

*Funerary Art*

The monuments that mark the graves within the Cornwallville Cemetery, while collectively modest in nature, are nevertheless significant for their representation of shifting tastes in funerary art from the early nineteenth century to present times. These earliest stones, dating to the 1820s, generally lack the design vocabulary characteristic of that period, during which time Neoclassical philosophies were transforming American art and architecture. Neoclassical imagery was not extensively employed on stones at the nominated cemetery, where the grave markers instead exhibit more restrained treatments, with simple name and date inscriptions. The mid-nineteenth century period is marked by modest cut-stone markers featuring raised inscriptions rendered on square or rectangular backgrounds and having flat, peaked, rounded or segmental-arched heads. Conspicuous from this period are a number of Egyptian-inspired obelisks and related variants, these being representative of the cemetery’s most highly developed nineteenth century markers. Nevertheless, more characteristic of this period and the ensuing era are the small or medium sized stones set on low bases with names rendered in raised letters against a recessed background, and outer edges sometimes defined by chamfering or other carved detailing. A variety of stones displaying some of these attributes are present and date from the third and last quarter of the nineteenth century. Also present are a number of polished granite markers, some with distinctive carved Neo-Grec detailing, and one cast-zinc marker.

---

**Developmental history/additional historic context information**

APPENDIX

Burial records as maintained by the cemetery caretaker, 1824-1993; alphabetical index transcribed from the original records and submitted by Thomas Uhl, Town of Durham Historian.

Acker, Mary A. (daughter Orliff Austin), d. 12/24/1965, aged 76y  
Adams, (infant d/o Seymour & Mary), d. 11/25/1840, aged 28d  
Adams, (son Morgan), aged 32y  
Adams, Caroline (see Smith)  
Adams, Clarissa (d/o Joseph & Mary), d. 11/22/1836, aged 18y

---

<sup>13</sup>Ibid

<sup>14</sup>Beers, *Greene County*, 268.

<sup>15</sup>Borthwick, *Historical Sketch*.

**CORNWALLVILLE CEMETERY**

Name of Property

**GREENE CO., NEW YORK**

County and State

Adams, Joseph, d. 10/3/1875  
Adams, Mary (wife Joseph), d. 4/19/1878, aged 99y  
Adams, Mary (see Russ)  
Allen, Walter, d. 12/31/1946, aged 57y  
Armstrong, (infant son Donald)  
Armstrong, Clarence  
Armstrong, Edna (wife Clarence), b. 12/30/1897, d. 2/13/1976, aged 78y  
Armstrong, Eliza J., d. 5/23/1938, aged 82y  
Armstrong, Floyd (son Joseph), b. 7/28/1901, d. 12/7/1960, aged 59y  
Armstrong, James, d. 10/16/1891, aged 80y  
Armstrong, John, d. 12/18/1888, aged 80y  
Armstrong, Joseph, d. 12/25/1943, aged 81y  
Armstrong, Mabel Jean (d/o Floyd), d. 6/28/1930, aged 1y  
Armstrong, Margaret (wife Robert & James Wetsell), d. 2/22/1892, aged 62y  
Armstrong, Mary Murta (wife William), d. 1/14/1939, aged 47y  
Armstrong, Minnie Morrison (wife Joseph), d. 3/13/1940, aged 79y  
Armstrong, Robert, d. 6/14/1873, aged 56y  
Armstrong, Robert F., b. 12/6/1885, d. 8/4/1961, aged 75y  
Armstrong, William, b. 12/26/1888, d. 12/1966, aged 78y  
Austin, Aaron, d. 8/24/1849, aged 63y  
Austin, Elizabeth (wife Moses), d. 12/14/1824, aged 57y  
Austin, Esther (1st buried here per Amanda Smith) d. 1824  
Austin, Eveline (see Smith)  
Austin, Flora (see Green)  
Austin, Garwood, d. 11/14/1956, aged 84y  
Austin, Harriet (see Munger)  
Austin, Izora Rivenburgh (wife P.N.), b. 9/16/1878, d. 6/13/1904, aged 25y  
Austin, Mary M. Burghart (wife O.W.), b. 2/14/1847, d. 7/7/1901, aged 54y  
Austin, Mary (see Hubbard)  
Austin, Moses, d. 5/2/1848, aged 80y  
Austin, Orloff W., d. 7/13/1889, aged 46y  
Austin, Orloff L. (son Arthur & Sadie), d. 9/3/1896, aged 5m  
Austin, Polly (wife Aaron), d. 7/16/1862, aged 76y  
Austin, Porter N., d. 5/3/1939, aged 65y  
Austin, Rachel (see Wilcox)  
Austin, Sherlocky (son M. & E.), d. 7/12/1804, aged 2y  
Badley, Elizabeth (d/o Wm.), d. 5/15/1841, aged 54y  
Baker, Amanda (wife George), d. 3/27/1903, aged 84y  
Baker, George, d. 8/28/1885, aged 75y  
Baker, George Jr., d. 10/13/1886, aged 34y  
Baldwin, Harriett, d. 7/28/1837, aged 21y  
Baldwin, Porter H., d. 10/11/1830, aged 19y  
Baldwin, Ruth, d. 9/27/1834, aged 26y  
Baldwin, Seth, d. 2/22/1832, aged 56y  
Baldwin, Seth, d. 6/8/1840, aged 35y  
Barker, Platt, d. 3/1/1880, aged 58y  
Barlow, Eugenia (see Blakeslee)  
Barlow, Lydia (see Pratt)  
Barnes, Anna, d. 11/14/1949, aged 92y  
Barnes, Clara Utter (wife Everett), b. 9/7/1903, d. 5/13/1982, aged 79y  
Barnes, Edgar, d. 8/11/1934  
Barnes, Everett (son Leroy), b. 6/12/1903, d. 2/16/1967, aged 63y  
Barnes, Grace Yale (wife Leroy), d. 4/5/1926, aged 45  
Barnes, Leroy, d. 7/10/1958, aged 81y  
Barnes, Syrene Brockett (2nd wife Leroy), b. 4/14/1896, d. 6/30/1976, aged 80y  
Battersby, Deborah Jane (wife Charles), d. 1860

**CORNWALLVILLE CEMETERY**

Name of Property

**GREENE CO., NEW YORK**

County and State

Battersby, Mary M. Haynes (wife John), d. 10/27/1868, aged 64y  
Battersby, Rev. John, d. 8/20/1874, 83y  
Benjamin, Aria, b. 12/21/1886, d. 8/16/1963, aged 86  
Benjamin, Josephine (wife Aria), b. 6/27/1896, d. 4/1/1978, aged 81y  
Bennis, Jane, d. 5/22/1956, aged 82y  
Betts, Edna, d. 2/20/1924, aged 85y  
Blakeslee, Abigal (see Kohn)  
Blakeslee, Amasa M., b. 1845, d. 9/30/1910, aged 65y  
Blakeslee, Eugenia Barlow (wife Amasa), d. 5/20/1932, aged 80y  
Blakeslee, Helen (see Palmer)  
Blank, August (see Winn)  
Blank, Augusta (see Busch)  
Blank, Lena (mother Wm. Bogart), d. 1/6/1958, aged 81y  
Blauvelt, Ruth (see Glen)  
Bogart, William C. (son Lena Blank), b. 2/22/1904, d. 2/23/1963, aged 59y  
Borthwick, Bertha L. (wife Wm. S.), b. 7/14/1871, d. 2/19/1961, aged 90y  
Borthwick, Beulah (see Hill)  
Borthwick, Calvin, b. 10/8/1836, d. 10/25/1904, aged 68y  
Borthwick, Eunice Aurelia (see Strong)  
Borthwick, George W., d. 1/17/1984, aged 50  
Borthwick, Josephine Morrison (wife Orlando R.), d. 5/9/1918, aged 76y  
Borthwick, Maria Bushnell (wife Wm), b. 3/10/1810, d. 1/29/1898, aged 87y  
Borthwick, Mary Francis Smith (wife Calvin), b. 11/5/1838, d. 6/28/1926, aged 87y  
Borthwick, Minnie A. (see Smith)  
Borthwick, Orlando R.  
Borthwick, Robert Orlando, b. 10/11/1841, d. 7/17/1918, aged 76y  
Borthwick, William S., d. 8/25/1951, aged 81y  
Borthwick, William Jr., d. 9/9/1947, aged 39y  
Borthwick, William, b. 9/29/1809, d. 4/11/1896, aged 86y  
Borthwick, William L. (son Orlando & Jose), b. 1866, d. 1866  
Boughton, Charlotte Mudge (wife James), d. 4/8/1889, aged 63y  
Boughton, Gertrude Cole (wife William), d. 6/30/1930, aged 77y  
Boughton, James M., d. 8/9/1931, aged 74y  
Boughton, James, d. 10/10/1893, aged 74y  
Boughton, Richard L. (son James & Charlotte), d. 10/29/1869, aged 22y  
Boughton, William, d. 10/1/1922, aged 77y  
Boughton, Zelotes (son Wm. & Gertrude), b. 3/11/1873, d. 4/23/1875, aged 2y  
Bowen, Ann Eliza (see Van Denburgh)  
Bowen, David (son Isaiah)  
Bowen, Eliza (wife Isaiah), d. 10/15/1891  
Bowen, Elizabeth (daughter Isaiah)  
Bowen, Isaiah, d. 3/17/1880, aged 80y  
Brand, Mrs. Rickerson, d. 11/29/1927, aged 60y  
Bronson, Emma C. (see Parks)  
Brown, Betsy Safford (wife Garrett), b. 5/4/1825, d. 12/27/1905, aged 80y  
Brown, Charles A. (son Garrett & Betsy), d. 4/20/1927, aged 74y  
Brown, Clarence (son Edward), d. 12/12/1895  
Brown, Deborah Laymon (wife Sobieski), d. 2/7/1902, aged 66y  
Brown, Edward W., d. 8/4/1946, aged 73y  
Brown, Elizabeth Allen (wife Ezra), d. 4/1/1872, aged 74y  
Brown, Ella M. Snyder (wife Charles A.), b. 1852, d. 10/12/1912, aged 60y  
Brown, Ezra, d. 9/2/1886, aged 87y  
Brown, Garrett, b. 2/15/1820, d. 5/14/1897, aged 77y  
Brown, Henry A. (son Garrett & Betsy), b. 7/17/1847, d. 12/2/1864, aged 17y  
Brown, Jennie Hall (wife Edward), b. 1872, d. 8/2/1963, aged 91y  
Brown, Mary (d/o Edward), b. 1893, d. 11/26/1963, aged 70y  
Brown, Sobieski, d. 5/2/1908, aged 69y

**CORNWALLVILLE CEMETERY**

Name of Property

**GREENE CO., NEW YORK**

County and State

Buchinger, Helen S., b. 2/5/1909, d. 1/18/1988, aged 78y  
Bullock, Catherine (wife Gilbert), d. 1/5/1859, aged 34y  
Bumgarner, Charles, d. 6/5/1932, aged 32y  
Burghart, Mary M. (see Austin)  
Busch, Augusta Blank (wife Emil), d. 3/13/1942, aged 62y  
Busch, Catherine (d/o Emil & Augusta), d. 11/19/1919, aged 3y  
Busch, Emil, d. 10/27/1937, aged 60y  
Bushnell, Maria (see Borthwick)  
Cain, Lydia M. Palmer (wife Orin), d. 11/10/1875, aged 20y  
Cain, Orin  
Capron, Jeanie (see Smith)  
Cargill, Phebe (see Smith)  
Chichester, Effie (see Reynolds)  
Chidister, Rose N. (d/o. Bela, wife Phineas), d. 4/20/1882, aged 20y  
Clapper, Harriet (see Mattice)  
Clark, Alice E. (wife Pembroke), d. 5/7/1885, aged 23y  
Clark, Garling A., d. 8/2/1950, aged 54y  
Clark, Patricia Ann (daughter G.A.), d. 2/27/1951, aged 14y  
Clark, Rebecca France (wife Ira), b. 4/11/1847, d. 6/29/1913, aged 66y  
Clark, Ruth A. (d/o Pembroke & Alice), aged 6m  
Clark, Verna R. (wife G.A.), b. 4/20/1905, d. 7/13/1978, aged 73y  
Claver, Abigail Stevens (wife John), b. 1809, d. 12//1898, aged 89y  
Claver, Anna (see Earl)  
Claver, Annie (see Planck)  
Claver, Betsy Pelham (wife Theodore), b. 1840, d. 5/8/1926, aged 86y  
Claver, Carrie (see VanOrden)  
Claver, John, b. 6/15/1831, d. 5/15/1908, aged 76y  
Claver, John, d. 5/3/1868, aged 65y  
Claver, Mary Vincent (wife John), b. 1/28/1836, d. 9/10/1888, aged 52y  
Claver, Rhoda (wife John), d. 9//1841, aged 50y  
Claver, Theodore, b. 1834, d. 7/7/1905, aged 71y  
Claver, William (son J & R), d. 4//1839, aged 12y  
Cole, Gertrude (see Boughton)  
Cole, Huldah Louise (see Cunningham)  
Cooke, Ichabod, d. 5/4/1923, aged 76y  
Cooke, Sarah West (wife Ichabod), d. 7/2/1942, aged 91y  
Cornwall, Dan, d. 12/24/1843, aged 84y  
Cornwall, Dan, d. 4/12/1863, aged 67y  
Cornwall, Mary B. (wife David H.), d. 8/31/1836, aged 34y  
Cornwall, Rachel (wife Dan), d. 5/16/1855, aged 99y  
Cornwall, Vina, d. 5/12/1846, aged 62y  
Couillard, Joshua, b. 1863, d. 12/29/1909, aged 46y  
Croft, John W. (son John & Sarah), d. 10/4/1854, aged 14y  
Croft, Sarah G. (wife John), d. 9/14/1854, aged 38y  
Cross, (infant d/o Grace), d. 7/15/1912, aged 4d  
Cross, Rienza, d. 3/23/1912, aged 40y  
Cunningham, (infant d/o Allen & Mary), d. 1/6/1935, aged 2w  
Cunningham, Allen B. (son Jere), b. 5/18/1888, d. 8/21/1958, aged 70y  
Cunningham, Ann, d. 4/12/1836, aged 40y  
Cunningham, Dorothy (d/o Allen & Mary), d. 11/8/1936, aged 11y  
Cunningham, Henry, d. 2/10/1858, aged 90y  
Cunningham, Henry F., d. 3/8/1873, aged 23y  
Cunningham, Henry (son H & A), d. 9/17/1843, aged 19y  
Cunningham, Huldah Louise Cole (wife Jere), b. 1844, d. 3/10/1920, aged 76y  
Cunningham, Jeremiah, b. 1839, d. 5/23/1908, aged 69y  
Cunningham, Mary Alice (d/o Jere & Huldah), d. 8/28/1895, aged 21y

**CORNWALLVILLE CEMETERY**

Name of Property

**GREENE CO., NEW YORK**

County and State

Cunningham, Mary Ann Sitzer (wife Henry), b. 1807, d. 5/5/1904, aged 97y  
Cunningham, Mary (wife Allen), d. 8/18/1993  
Daly, Mary J. (d/o Wm. & Janet), b. 8/23/1911, d. 10/1/1985, aged 74y  
Day, Catherine, b. 1/26/1889, d. 10/31/1970, aged 81y  
Day, Dr. James B., d. 7/3/1911, aged 66y  
Day, Minnie Jerome (wife Dr. James), d. 1/17/1943, aged 84y  
Dean, (infant son Charles), d. 3/1919  
Degraugh, Maria (see Rheinhard)  
Delamater, Eva Ann Swart (wife George)  
Dinaso, Emma Sontag, b.1902, d. 3/16/1988, aged 86y  
Doolitell, Alatheia (see Wetmore)  
Dornbusch, Elizabeth (d/o Emma Leland), d. 1/29/1949, aged 34y  
Dougherty, Esther Rowilson, d. 1/16/1947, aged 88y  
Dougherty, Horace, d. 1/20/1941, aged 39y  
Drace, Jennie Goff (wife Arthur), d. 7/24/1943, aged 73y  
Dutcher, Emma (wife Jacob P.), d. 2/26/1859, aged 71y  
Dutcher, Fanny Walker, d. 4/30/1889, aged 64y  
Dutcher, Lewis, d. 8/30/1895, aged 67y  
Earl, Anna Claver (wife Obadiah), d. 6/28/1901, aged 78y  
Earl, Obadiah, d. 10/24/1873, aged 53y  
Ecklor, Minnie J. (see Smith)  
Eggers, Dennis, b. 5/14/1914, d. 2/10/1971, aged 57y  
Eggers, Dorothy McMahon (wife Dennis), d. 12/20/92  
Elliott, Bertha C., d. 11/2/1950, aged 66y  
Elliott, Edwin W., b. 1859, d. 12/22/1907, aged 48y  
Elliott, Ida A., d. 2/2/1953, aged 91y  
Elliott, Mertie Z., b. 11/23/1886, d. 12/10/1966, aged 80y  
Ernst, Kathryn, d. 5/6/1993  
Feare, Mrs. George B., d. 10/13/1927, aged 69y  
Feare, Rev. George B., b. 1862, d. 4/18/1912, aged 50y  
Field, Charlotte (see Johnson)  
Field, Harriet (see Johnson)  
Field, Sarah A. (see Smith)  
Finch, Ann Eliza Mabey (wife Warren M.), d. 2/6/1921, aged 72y  
Finch, Delia A. (see Jerome)  
Finch, Frank, d. 7/18/1962, aged 64y  
Finch, Malcolm (son Frank), d. 3/5/1923, aged 18m  
Finch, Maude Alice (wife Frank), b. 9/7/1889, d. 8/17/1982, aged 82y  
Finch, Warren M., d. 1/23/1922, aged 69y  
Flinn, Isabella A. (see Uhl)  
Flinn, Rose Todd (wife Thomas), d. 9/3/1927, aged 37y  
Flinn, Thomas F., b. 12/27/1891, d. 3/18/1972, aged 81y  
Fowler, Josephine Hope (sister David Hope), d. 9/16/1920, aged 62y  
France, Aaron (son Matthias & Amanda), d. 10/17/1908, aged 65y  
France, Abraham (son P & H), d. 11/10/1841, aged 20y  
France, Amanda Rickerson (wife Matthias), d. 6/28/1869, aged 59y  
France, Ella A. Boughton (wife Matthias), b. 12/23/1853, d. 2/19/1917, aged 63y  
France, Emily C. (wife Leroy), d. 4/28/1962, aged 84y  
France, Grace (d/o Ira & Lillian), d. 6/9/1924, aged 37y  
France, Hannah Falk, d 10/12/1849, aged 72y  
France, Ida (d/o Ira, see Gordon)  
France, Ira M., d. 11/27/1922, aged 73y  
France, Leroy, b. 2/1/1884, d. 3/6/1965, aged 81y  
France, Lillian Mattice (wife Ira), d. 10/7/1936, aged 85y  
France, Mary E, (wife Matthias), b. 1829, d. 9/12/1918, aged 89y  
France, Matthias, d. 9/13/1885, aged 73y

**CORNWALLVILLE CEMETERY**

Name of Property

**GREENE CO., NEW YORK**

County and State

France, Matthias Sr. (son PH)  
France, Matthias, b. 2/29/1852, d. 1/16/1900, aged 47y  
France, Philip, d. 3/12/1839, aged 72y  
France, Rebecca (d/o Matthias & Amanda, see Clark)  
France, Samuel T. (son Ira & Lillian), d. 1/18/1876, aged 3y  
Francis, Jennie E., d. 11/6/1924, aged 90y  
Francis, Phebe (wife Lyman), d. 3/15/1847, aged 40y  
Franke, Henry, b. 3/5/1892, d. 4/20/1974, aged 82y  
Freese, Jacob, d. 1/23/1894, aged 83y  
Freese, Nathaniel M. (son Jacob & Sarah), b. 2/13/1838, d. 7/8/1863, aged 25y  
Freese, Sarah A. Ransom (wife Jacob), d. 1/17/1884, aged 68y  
French, Maria Rickerson (see Newcomb also)  
Gallegger, Robert J. (son in law Bennis), d. 2/18/1977, aged 61y  
Gerlach, Frederick, d. 2/2/1953, aged 73y  
Glen, Rev. Ernest G., b. 2/22/1891, d. 5/11/1971, aged 80y  
Glen, Ruth Blauvelt (wife Ernest), b. 1893, d. 5/16/1980, aged 87y  
Glenn, Donald G., b. 2/15/1932, d. 4/9/1976, aged 44y  
Glenn, Helen, d. 6/26/1935, aged 9y  
Glenn, Robert Wm. (son Rev. & E.G.), d. 3/20/1931, aged 20m  
Goff, Ella Saxe, b. 1/23/1884, d. 10/18/1963, aged 79y  
Goff, Eugene, d. 12/20/1933, aged 62y  
Goff, James, d. 11/21/1845, aged 69y  
Goff, James Monroe (infant son Andrew J. & Mary E.)  
Goff, Jennie (see Drace)  
Goff, Laura (wife Eugene & Heber Whittemore), d. 3/12/1955, aged 64y  
Goff, Lydia Webster (wife Ostrander), d. 10/22/1908, aged 66y  
Goff, Muriel (d/o Eugene & Laura), d. 6/24/1922, aged 1y  
Goff, Ostrander, d. 6/19/1907, aged 70y  
Goff, Polly (see Woodard)  
Goff, Rose (see Moore)  
Goff, Russell, d. 10/22/1874, aged 75y  
Goff, Sally Jerome (wife Russell), d. 3/16/1870, aged 73y  
Goff, Stillman B., d. 8/11/1886, aged 55y  
Goff, Victor, d. 10/16/1990  
Goodyear, Mehetable (see Osborn)  
Gordon, Ida (wife J. Carlisle), b. 8/7/1879, d. 9/13/1965, aged 85y  
Gould, Margaret Jerome (wife Rev. Wm. F.), d. 11/19/1881, aged 71y  
Gould, Phebe (d/o Wm. & Margaret), d. 5/9/1845, aged 3y  
Gould, Rev. William F., d. 4/7/1874, aged 63y  
Graham, (infant son Franklin & Hannah), d. 1/5/1854, aged 3m  
Graham, Franklin  
Graham, Hannah  
Green, Flora Austin (wife Wilson), d. 9/26/1960, aged 81y  
Green, Gustav, d. 1/30/1936, aged 78y  
Green, Howard, b. 4/28/1905, d. 2/3/1971, aged 65y  
Green, Maria Kovac (wife Gustav), d. 2/3/1935, aged 83y  
Green, Wilson, d. 5/2/1949, aged 78y  
Griffin, Catherine Northrup (wife Ransom), b. 2/25/1803, d. 5/23/1894, aged 91y  
Griffin, Ransom, b. 4/1/1809, d. 10/21/1843, aged 34y  
Hall, Fanny (d/o Asahel see Yale)  
Hall, Jennie (see Brown)  
Harmsen, Anna (see Lloyd)  
Hartmann, Anita, d. 6/13/1971, aged 73y  
Havell, John D. (son Frank Vigilante), aged 14y  
Hayes, Marguerite (see Moore)  
Haynes, Mary M. (see Battersby)  
Heidemann, Erna, d. 4/15/1990

**CORNWALLVILLE CEMETERY**

Name of Property

**GREENE CO., NEW YORK**

County and State

Heidemann, George, d. 1/4/1989  
Henderson, Arthur, b. 7/22/1902, d. 7/8/1983, aged 81y  
Henderson, Ruth, d. 4/27/1992  
Higgins, Mae B., b. 1/18/1892, d. 4/16/1973, aged 81y  
Higgins, Maria (see Walker)  
Higgins, Martin, d. 6/21/1992  
Hill, Beulah Borthwick (wife Ken & Wm. Borthwick), d. 8/7/1993  
Hill, John J. (son Platt), b. 11/26/1870, d. 11/21/1958, aged 88y  
Hill, Kenneth R., b. 9/11/1905, d. 11/13/1973, aged 68y  
Hill, Lewis B., d. 10/7/1945, aged 72y  
Hill, Lina (wife Lewis B.), d. 12/1953, aged 74y  
Hill, Mary Setford (wife Platt), d. 8/18/1935, aged 84y  
Hill, Platt, d. 11/19/1925, aged 85y  
Hitchcock, Charles S., d. 9/2/1865, aged 79y  
Hitchcock, Harriet, d. 4/2/1881, aged 64y  
Hitchcock, Nancy (wife Charles S.), d. 2/13/1861, aged 74y  
Hitchcock, Rachel (see Smith)  
Hollenbeck, Lovinia (wife Jacob), d. 6/3/1890, aged 65y  
Hope, David, d. 9/6/1911, aged 75y  
Hope, Fannie (wife David), d. 11/15/1915, aged 68y  
Hope, Josephine (see Fowler)  
Hough, Dora Woodworth (wife Stewart M.), b. 8/6/1856, d. 3/13/1929, aged 72y  
Hough, Ethel (see Parks)  
Hough, Linda, d. 5/19/1961, aged 80y  
Hough, Nelson B., b. 1877, d. 3/20/1910, aged 33y  
Hough, Stewart M., b. 1852, d. 5/2/1910, aged 58y  
Hubbard, (infant of Loren)  
Hubbard, Anna (wife Jabez), d. 11/8/1831, aged 64y  
Hubbard, Benjamin W., d. 11/27/1888, aged 67y  
Hubbard, Elisabeth (see Richmond)  
Hubbard, Ernest B. (son Loren & Evva), d. 6/7/1896, aged 19y  
Hubbard, Ida (see Woodard)  
Hubbard, Jabez, d. 12/3/1844, aged 77y  
Hubbard, Laura, d. 3/3/1880, aged 80y  
Hubbard, Loren J.  
Hubbard, Mary Austin (wife Benjamin W.), d. 2/14/1886, aged 61y  
Hubbard, Philema (see Kerr)  
Hull, (infant son Fred & Daisy), d. 12/14/1925  
Hull, (infant son Walter), d. 4/30/1942  
Hull, Alfreda (d/o Fred & Daisy)  
Hull, Charley (son George & Eva), b. 12/19/1902, d. 6/5/1919, aged 16y  
Hull, Daisy, b. 12/24/1888, d. 2/11/1965, aged 76y  
Hull, Douglas A. (son Austin), d. 2/9/1954, aged 1y  
Hull, Eva R. (wife Wm. D.), d. 8/23/1953, aged 73y  
Hull, Eva (wife George), b. 8/19/1877, d. 11/8/1969, aged 91y  
Hull, Fred  
Hull, George D., d. 5/14/1950, aged 71y  
Hull, Gladys (d/o George & Eva), b. 12/13/1907, d. 9/14/1908, aged 9m  
Hull, Madeline, d. 3/5/1988  
Hull, Walter, d. 3/28/1990  
Hull, Wendel  
Hull, William D., d. 6/22/1927, aged 49y  
Hunter, Alexander, d. 4/7/1837, aged 21y  
Hunter, George, d. 12/23/1831, aged 27y  
Hunter, Isabella (see Parks)  
Hutte, Anna, d. 5/25/1940, aged 75y

**CORNWALLVILLE CEMETERY**

Name of Property

**GREENE CO., NEW YORK**

County and State

Hutte, Bernard (son Anna), b. 1/26/1899, d. 4/8/1976, aged 77y  
Hutte, Josephine (see Benjamin)  
Ingalls, Adaline (see Smith)  
Ingalls, Diantha (see Smith)  
Inglis, Gilbert, b. 7/16/1933, d. 5/26/1972, aged 38y  
Jacoby, Hazel, b. 8/2/1895, d. 3/3/1970, aged 75y  
Jacoby, John (husband Hazel Mackey), d. 7/2/1955, aged 77y  
Jahn, Aurora Elnora (d/o Gustav), b. 12/29/1859, d. 7/21/1916, aged 56y  
Jennings, Eliza Jane (wife Lewis P.), d. 8/31/1862, aged 34y  
Jerome, Amanda (see Smith)  
Jerome, Andrew, d. 3/25/1877, aged 76y  
Jerome, Chauncey, d. 11/19/1889, aged 76y  
Jerome, Clarissa (d/o John & Margaret), d. 8/28/1881, aged 65y  
Jerome, Delia A. Finch (wife Chauncey), b. 1827, d. 4/27/1898, aged 71y  
Jerome, Eliza Jane (only daughter A&M), d. 7/16/1857, aged 24y  
Jerome, John, d. 1/19/1855, aged 83y  
Jerome, Louise (d/o Chauncey & Delia), b. 1850, d. 10/18/1852, aged 2y  
Jerome, Margaret (see Gould)  
Jerome, Margaret (wife John), d. 8/27/1862, aged 85y  
Jerome, Mary (wife Andrew), d. 5/28/1843, aged 36y  
Jerome, Minnie (see Day)  
Jerome, Nancy (see Wagner)  
Jerome, Polly (d/o John & Margaret), d. 12/5/1850, aged 48y  
Jerome, Sally (see Goff)  
Johnson, Charles, d. 9/22/1848, aged 82y  
Johnson, Charlotte Field (wife Collins), d. 5/4/1882, aged 68y  
Johnson, Collins, d. 7/8/1867, aged 57y  
Johnson, Edward, d. 9/21/1880, aged 78y  
Johnson, Elizabeth Rice (wife Charles), d. 12/25/1840, aged 72y  
Johnson, Harriet Field (wife Edward), d. 8/8/1891, aged 81y  
Johnson, Mary Whittlesey (wife S. R.), d. 12/3/1829, aged 30y  
Johnson, Mary Simmons (wife Wm. F.), d. 1/12/1924, aged 82y  
Johnson, Solomon R., d. 11/5/1833, aged 36y  
Johnson, William F., d. 12/1/1924, aged 88y  
Jones, Alvin, d. 9/18/1896, aged 81y  
Jones, Emma (see Walker)  
Kellerhouse, Mrs. ?, d. 12/31/1914, aged 51y  
Kerr, Ann Jane (see Smith)  
Kerr, John J., d. 5/15/1870, aged 57y  
Kerr, Margaret R. (see Smith)  
Kerr, Philema Hubbard (wife John), d. 11/7/1891, aged 90y  
Klein, Ida, d. 9/6/1923, aged 65y  
Klinger, Elsie Hand (wife George W.), d. 6/14/1964, aged 82y  
Klinger, George Walter, d. 10/7/1941, aged 46y  
Klock, Doris Low (wife Charles Low), b. 11/2/1910, d. 5/28/1992, aged 81y  
Kohn, Abigail Blakeslee (wife William), d. 10/7/1908, aged 55y  
Kohn, William, d. 4/17/1923, aged 73y  
Kovac, Maria (see Green)  
Lamb, Patty Smith (wife Richard S.), d. 6/23/1870, aged 53y  
Lamb, Richard S., d. 10/11/1868, aged 51y  
Lament, Prudence (see Smith)  
Lamphire, Fitch  
Lamphire, Jerusha (wife Fitch), d. 1/8/1846, aged 77y  
Lamphire, Jesse, d. 2/3/1873, aged 70y  
Latta, Harriet Covert (wife Wm. H.), d. 5/2/1893, aged 64y  
Latta, Lovina Rifenburgh (wife Wm. C.), d. 1/24/1943, aged 82y



**CORNWALLVILLE CEMETERY**

Name of Property

**GREENE CO., NEW YORK**

County and State

Latta, William C., d. 10/3/1931, aged 68y  
Law, Bernice (wife Wm.), d. 9/6/1985  
Law, Christopher ?  
Lawrence, Jane M. Van Denburgh (wife Wm.H.), b. 4/6/1837, d. 11/25/1922, aged 85y  
Laymon, Deborah (see Brown)  
Leland, Emma, b. 6/17/1878, d. 10/12/1962, aged 84y  
Lewis, Chrysta (see Palmer)  
Lloyd, Anna Harmsen (d/o Louise Harmsen), d. 5/6/1978, aged 36y  
Louison, Lester, d. 8/22/1950, aged 40y  
Love, James (brother Mrs. Wm. H. Waldron), d. 11/30/1910, aged 76y  
Low, Charles, d. 6/19/1959, aged 46y  
Low, Doris (see Klock)  
Low, Helena Sophia, d. 8/3/1956, aged 82y  
Low, Peter J. (husband Mae), b. 2/9/1906, d. 5/20/1982, aged 76y  
Low, William, b. 1873, d. 1/1/1961, aged 88y  
Lowerre, Albert E., b. 1/15/1914, d. 6/3/1973, aged 59y  
Lowerre, Mae, b. 1911, d. 3/4/1988, aged 77y  
Mabey, Alanson, d. 7/22/1872, aged 76y  
Mabey, Ann Eliza (d/o Alanson & Eliza), d. 9/30/1842, aged 1y  
Mabey, Ann Eliza (see Finch)  
Mabey, Cora (see Randolph)  
Mabey, Eliza (wife Alanson), d. 10/17/1891, aged 84y  
Mabey, Horace, b. 1843, d. 1/19/1917, aged 74y  
Mabey, Louise Gruett (wife Horace), b. 1848, d. 7/8/1920, aged 72y  
MacKay, Jack, b. 12/17/1887, d. 4/30/1968, aged 81y  
Mackey, Addie L. Pratt (wife Daniel), b. 1868, d. 9/14/1934, aged 66y  
Mackey, Clarence, d. 9/11/1960, aged 61y  
Mackey, Daniel H., d. 11/19/1938, aged 75y  
Mackey, Florence (d/o Daniel & Addie), d. 2/7/1907, aged 14y  
Mackey, Rosetta (see Proper)  
Mahler, Lavina, d. 9/3/1993  
Mahler, Rev. Bruce, b. 11/3/1931, d. 10/14/1981, aged 49y  
Margison, Barbara Ann, b. 7/3/1945, d. 5/27/1950, aged 4y  
Margison, Ivan S., b. 3/24/1917, d. 12/14/1987, aged 70y  
Mattice, Calvin W., d. 8/25/1951, aged 22y  
Mattice, David, d. 3/21/1888, aged 82y  
Mattice, Elias (son David & Harriet), d. 8/26/1916, aged 78y  
Mattice, Everett (son William), b. 8/13/1901, d. 1/21/1971, aged 69y  
Mattice, Harriet Clapper (wife David), d. 1/10/1870, aged 63y  
Mattice, Helena (wife Everett), b. 6/6/1905, d. 8/24/1967, aged 62y  
Mattice, Lillian (see France)  
Mattice, Marie (wife William), d. 1/29/1944, aged 77y  
Mattice, William H., d. 9/29/1947, aged 77y  
Maus, Fanny (d/o John)  
Maus, John, d. 7/25/1857, aged 63y  
McCoy, Catherine H. Ransom (wife Patrick), b. 1812, d. 4/1/1897, aged 84y  
McDonald, Harriet Bell (wife Thomas), b. 1883, d. 4/26/1972, aged 89y  
McDonald, Thomas, d. 9/7/1960, aged 77y  
McGreevy, George, b. 1913, d. 1992, aged 79y  
McGreevy, Virginia (wife George), d. 11/30/1991  
McKay, Scott A., d. 4/20/1990  
McKenzie, Ida J. Wagner (wife James), d. 4/19/1937, aged 80y  
McKenzie, James, d. 6/21/1927, aged 68y  
McMahon, Agnes (wife Thomas), d. 11/8/1959, aged 68y  
McMahon, Dorothy (see Eggers)  
McMahon, Edward, d. 1/5/92  
McMahon, Thomas Joseph, b. 1/11/1878, d. 2/14/1969, aged 90y

**CORNWALLVILLE CEMETERY**

Name of Property

**GREENE CO., NEW YORK**

County and State

Mead, John W. (son Alexander & Mary), d. 5/10/1854, aged 1y  
Medlar, Elizabeth, d. 4/15/1959, aged 59y  
Medlar, Stephen, d. 11/2/1933, aged 55y  
Merit, Cormberry, d. 11/22/1853, aged 73y  
Merrit, Margaret (see Wetmore)  
Merrit, Permelia, d. 3/28/1867, aged 88y  
Merwin, Hannah (see Tuell)  
Michaels, Oneida ?  
Moore, Andrew J., d. 10/30/1934, aged 64y  
Moore, Harold (husband Marguerite Hayes), d. 4/16/1958, aged 61y  
Moore, Marguerite Hayes (wife Harold), d. 4/24/1936, aged 38y  
Moore, Mildred (wife Warren), b. 2/22/1928, d. 9/30/1972, aged 44y  
Moore, Ralph L., d. 4/9/1935, aged 50y  
Moore, Rose Goff (wife Andrew J.), d. 12/4/1945, aged 77y  
Moore, Vida L. (wife Ralph), b. 4/27/1890, d. 9/7/1981, aged 91y  
Moore, Warren, b. 10/27/1916, d. 7/12/1974, aged 58y  
More, Mary E. (d/o Nelson see Parks)  
Moreland, Winfield (brother G. Wetmore), d. 4/20/1985  
Morosky, Maric, d. 4/5/1925, aged 51y  
Morris, Beverly, b. 6/4/1925, d. 10/6/1985, aged 60y  
Morris, Frederick L., d. 10/30/1992  
Morris, Lucy A. (see Woodard)  
Morris, William (son Fred & Bev), b.1965, d. 8/3/1987, aged 22y  
Morrison, Josephine (see Borthwick)  
Morrison, Minnie (see Armstrong)  
Mosher, Anna C., d. 1/16/1964, aged 64y  
Mosher, Richard G., b. 12/27/1902, d. 1/2/1969, aged 66y  
Mudge, Charlotte (see Boughton)  
Munger, Amanda, d. 2/26/1933, aged 84y  
Munger, Bela, d. 9/27/1887, aged 77y  
Munger, Caroline (wife Sylvester), d. 5/14/1878, aged 69y  
Munger, Harriet Austin (wife Bela), d. 2/7/1867, aged 53y  
Munger, Sylvester, d. 10/28/1887, aged 85y  
Newcomb, Capt. Walter K.(son Elijah & Eliz), b. 1839, d. 8/7/1863, aged 23y  
Newcomb, Elijah, d. 7/21/1871, aged 64y  
Newcomb, Elizabeth Rickerson (wife Elijah), d. 11/13/1857, aged 42y  
Newcomb, Gilmore (son Elijah & Eliz), d. 4/22/1855, aged 3m  
Newcomb, Maria Rickerson (wife Elijah), b. 1825, d. 10/24/1907  
Nicholson, Elizabeth (wife John C.), d. 8/19/1936  
Nicholson, John C., d. 6/9/1923, aged 61y  
Noe, Albertina, b. 1/31/1885, d. 8/14/1968, aged 83y  
Noe, Charles, b. 7/4/1878, d. 12/17/1964, aged 86y  
Northrup, Catherine (see Griffin)  
Northrup, Lois (d/o Nathaniel & Sarah), d. 8/13/1841, aged 46y  
Olmstead, Anneliese R., d. 1/17/1984, aged 65y  
Olmstead, Donald M., b. 11/30/1910, d. 7/30/1979, aged 66y  
Olmstead, John, d. 9/8/1984, aged 70y  
Osborn, Mehetable Goodyear (wife Seba), b. 9/22/1784, d. 1/15/1858, aged 73y  
Osborn, Mehetable (d/o Seba & Mehetable), d. 3/12/1846, aged 21y  
Osborn, Seba, d. 5/9/1870, aged 85y  
Owen, Caroline Strong, b. 12/28/1803, d. 10/10/1888  
Palmer, Aaron, b. 1848, d. 12/1/1914, aged 66y  
Palmer, Arnold (son Orrin & Ellen), b. 10/18/1903, d. 3/22/1904, aged 5m  
Palmer, Bertha Smith (wife Gideon), b. 1/8/1867, d. 12/13/1928, aged 61y  
Palmer, Chrysta Lewis (wife Fletcher), d. 10/31/1935, aged 34y  
Palmer, Donald (son Zoeth), d. 8/31/1933, aged 3w

**CORNWALLVILLE CEMETERY**

Name of Property

**GREENE CO., NEW YORK**

County and State

Palmer, Fletcher, b. 2/2/1896, d. 2/20/1965, aged 69y  
Palmer, Gideon, d. 1/24/1937, aged 68y  
Palmer, Helen Blakeslee (wife Aaron), b. 1855, d. 1/11/1910, aged 55y  
Palmer, James W. (son Gideon & Bertha), d. 8/22/1957, aged 48y  
Palmer, Jennie, d. 4/9/1959, aged 67y  
Palmer, Lydia M. (see Cain)  
Palmer, Mrs. Zoeth, d. 5/25/1948, aged 45y  
Palmer, Orrin (son Aaron & Helen, hus Ellen), b. 1880, d. 9/1/1905, aged 25y  
Palmer, Pearl E., d. 8/28/1980, aged 82y  
Palmer, Walter Theodore, d. 8/21/1989?  
Palmer, Walter Fletcher (son Fletcher), d. 10/13/1931, aged 5m  
Palmer, Wilbur (son Gideon & Bertha), b. 12/2/1907, d. 7/21/1963, aged 56y  
Palmer, Zoeth, b. 9/28/1901, d. 7/22/1980, aged 78y  
Parks, Addie L. Wetmore (wife Edward J.), d. 9/24/1931, aged 56y  
Parks, Alexander H., b. 1847, d. 2/20/1910, aged 63y  
Parks, Clarence E. (son Elijah Parks), d. 12/13/1895, aged 4y  
Parks, Edward J., d. 11/5/1947, aged 75y  
Parks, Elisha N., d. 8/30/1942, aged 75y  
Parks, Elizabeth M. (wife Ferris), b. 9/8/1908, d. 3/10/1970, aged 62y  
Parks, Emma C. Bronson (wife Elisha), d. 1/20/1957, aged 90y  
Parks, Ethel Hough (wife Alex), d. 3/21/1942, aged 55y  
Parks, Floyd B., b. 4/26/1902, d. 5/1/1984, aged 82y  
Parks, Freeman Alexander, b. 3/31/1889, d. 12/22/1967, aged 78y  
Parks, George W. (son John & Isabella), d. 7/16/1879, aged 25y  
Parks, Isabella (d/o John & Isabella), d. 11/8/1873, aged 17y  
Parks, Isabella Hunter (wife John), b. 8/20/1826, d. 7/17/1900, aged 73y  
Parks, John, d. 7/30/1889, aged 72y  
Parks, Mary E. More (wife Alex H.), b. 1841, d. 2/4/1917, aged 76y  
Parks, Thomas (son John & Isabella), d. 4/25/1867, aged 3y  
Paul, Christine, d. 7/4/1967, aged 75y  
Paul, John, d. 6/9/1956, aged 62y  
Pelham, Betsy (see Claver)  
Perkins, Charles (son Charles & Deborah Battersby), d. 1860  
Pierson, Mary (see Smith)  
Pierson, Polly (wife Charles Pierson), d. 8/22/1849, aged 55y  
Pipero, Catherine, b. 12/24/1906, d. 1/7/1975, aged 69y  
Pipero, Vincent, b. 1900, d. 4/29/1976, aged 76y  
Pitts, Clara (d/o R. Linsley & Edna), b. 7/23/1900, d. 1/20/1902, aged 1y  
Pitts, Robert Linsley, d. 6/10/1946, aged 73y  
Planck, Annie Claver (wife Frank), b. 7/24/1864, d. 3/15/1892, aged 27y  
Pratt, Addie L. (see Mackey)  
Pratt, Elnora L., d. 7/8/1936, aged 72y  
Pratt, George W., d. 7/11/1951, aged 80y  
Pratt, George W., d. 7/17/1904, aged 85y  
Pratt, Lydia Barlow (wife George W.), d. 10/4/1895, aged 67y  
Pratt, Minnie S. (wife George), b. 7/24/1878, d. 1/5/1968, aged 89y  
Proper, Arthur, d. 6/15/1960, aged 80y  
Proper, Charley L. (son James & Rosetta), b. 1875, d. 1/4/1897, aged 22y  
Proper, Delia Treyer (wife Arthur), d. 1/22/1941, aged 55y  
Proper, George (son H. G.)  
Proper, Harrison G., d. 3/29/1893, aged 62y  
Proper, Hazel Dopp (wife Leonard), d. 11/18/1987, aged 68y  
Proper, James Willard, b. 1852, d. 6/22/1921, aged 69y  
Proper, Leonard J., b. 12/2/1918, d. 10/15/1971, aged 52y  
Proper, Rosetta Mackey (wife James W.), b. 1853, d. 5/10/1905, aged 52y  
Pucker, Kathie (sister Anita Hartman), d. 9/17/1980  
Randolph, Cora Mabey (wife Fred), d. 5/19/1937, aged 63y

**CORNWALLVILLE CEMETERY**

Name of Property

**GREENE CO., NEW YORK**

County and State

Randolph, Fred, d. 5/26/1934  
Ransom, (infant James & Leah), d. 10/28/1818  
Ransom, Catherine H. (see McCoy)  
Ransom, James, d. 5/7/1855, aged 65y  
Ransom, James (son James & Leah), d. 11/26/1837, aged 10y  
Ransom, Jerusha M. (wife Jonah), d. 10/23/1876, aged 32y  
Ransom, Jonah, d. 9/23/1872, aged 37y  
Ransom, Leah (see Snyder)  
Ransom, Leah Valck (wife James), d. 8/27/1869, aged 75y  
Ransom, Melvina (d/o James & Leah), d. 4/4/1826, aged 11y  
Ransom, Rhoda, d. 4/13/1879, aged 46y  
Ransom, Sarah A. (see Freese)  
Ransom, Vina (d/o James & Leah), d. 3/19/1852, aged 21y  
Reinhard, Lizzie (see Rogers)  
Reynolds, Charles M., b. 1855, d. 10/11/1909, aged 54y  
Reynolds, Effie Chichester (wife Charles), d. 2/14/1945, aged 81y  
Rheinhard, Maria Degraugh (wife Wm.), b. 4/2/1827, d. 2/8/1901, aged 73y  
Rice, Elizabeth (see Johnson)  
Richmond, Elisabeth Hubbard (wife George), d. 4/5/1921, aged 90y  
Richmond, George, d. 3/1/1897, aged 77y  
Richmond, Sherwood L. (son George & Elisabeth), d. 2/24/1865, aged 3y  
Rickerson, Amanda (see France)  
Rickerson, Elizabeth (see Newcomb), b. 6/10/1815, d. 11/13/1857, aged 42y  
Rickerson, Maria (see Newcomb & French)  
Rickerson, Mary A. (see Thorn)  
Rifenburg, Betsy M. Traver (wife David), b. 1841, d. 5/23/1906, aged 65y  
Rifenburgh, Lovina (see Latta)  
Rivenburgh, Izora (see Austin)  
Rogers, Fletcher, b. 1834, d. 8/18/1907, aged 73y  
Rogers, Georgiana Wagner (wife Fletcher), d. 2/7/1930, aged 85y  
Rogers, Harrison (son Wm. & Lizzie), b. 10/17/1878, d. 1/22/1879, aged 4m  
Rogers, Howard W. (son Wm. & Lizzie), b. 5/21/1882, d. 8/16/1882, aged 3m  
Rogers, Lizzie Reinhard (wife William), d. 9/12/1928, aged 66y  
Rogers, Louisa Smith (wife William), d. 6/15/1870, aged 51y  
Rogers, William, d. 4/15/1926, aged 71y  
Rogers, William, d. 3/5/1894, aged 87y  
Rowlison, Esther (see Dougherty)  
Rowlison, Joseph, d. 10/14/1873, aged 47y  
Rowlison, Pierpont ?  
Russ, Clorinda P. (d/o Henry & Mary), d. 11/28/1856, aged 20y  
Russ, Darwin (son Henry & Mary), d. 3/24/1904, aged 75y  
Russ, Ellen Schermerhorn (wife Darwin), d. 3/28/1919, aged 85y  
Russ, Henry, d. 12/27/1879, aged 80y  
Russ, Mary Adams (wife Henry), d. 3/1/1898, aged 90y  
Russ, Sanford G. (son Henry & Mary), d. 2/21/1834, aged 8m  
Russell, Leland, d. 12/10/1991  
Safford, Betsy (see Brown)  
Salotto, Anna, d. 10/15/1991  
Salotto, Salvatore  
Samsel, August, d. 7/13/1958, aged 59y  
Samsel, Charlotte Marie (wife August), b. 1/9/1894, d. 2/27/1950, aged 56y  
Sanford, Etta L., d. 3/27/1955, aged 64y  
Sanford, Neuman F., d. 1/2/1944, aged 74y  
Sargeant, Mary Worthington (Rev. Samuel), b. 11/10/1863, d. 9/19/1919, aged 55y  
Schermerhorn, Ellen (see Russ)  
Segur, William, d. 12/13/1990

**CORNWALLVILLE CEMETERY**

Name of Property

**GREENE CO., NEW YORK**

County and State

Seidel, Bernard, b. 10/2/1890, d. 1/9/1975, aged 85y  
Seidel, Florence, b. 9/25/1885, d. 8/2/1969, aged 82y  
Setford, Joseph, d. 8/7/1896, aged 70y  
Setford, Lewis Henry, d. 8/9/1918, aged 72y  
Setford, Lucy (see Walker)  
Setford, Martha (see Winters)  
Setford, Mary (see Hill)  
Setford, Rachel (wife Joseph), d. 6/12/1914, aged 85y  
Sheldon, Lydia Converse (wife Edward A.), d. 3/23/1890, aged 64y  
Sherman, Jennie (d/o Edgar & Anna), d. 5/21/1891, aged 11y  
Simmons, (infant son Lewis & Octavia), d. 2/27/1851  
Simmons, Juliette (see Smith)  
Simmons, Mary (see Johnson)  
Simmons, Phebe Catherine (wife Lewis), d. 1/8/1842, aged 23y  
Smith, (infant Sidney & Jeanie), b. 10/6/1884, d. 10/15/1884, aged 9d  
Smith, (infant son Addison & Sadie), d. 4/7/1909  
Smith, A.Burdette (son Fletcher & Rebecca), d. 3/7/1902, aged 69y  
Smith, Abram O., d. 7/27/1919, aged 82y  
Smith, Adaline Ingalls (wife John A.), d. 4/3/1944, aged 58y  
Smith, Addison P (son Fletcher & Rebecca), b. 5/22/1825, d. 10/30/1891, aged 66y  
Smith, Addison Zoeth, d. 5/23/1939, aged 69y  
Smith, Adelia, b. 10/16/1855, d. 3/27/1941, aged 85y  
Smith, Alice E. (see Clark d/o Joseph & Minerva)  
Smith, Alice Louise (d/o Addison Z.), b. 1/1898, d. 2/5/1974, aged 76y  
Smith, Alvord (son Sidney & Jeanie), d. 2/27/1878, aged 2y  
Smith, Amanda Jerome (wife Bela), d. 2/21/1906, aged 91y  
Smith, Ann Jane Kerr (wife Abram O.), b. 1847, d. 7/22/1929, aged 82y  
Smith, Anna H., d. 3/20/1935, aged 79y  
Smith, Anna (wife Charles W.?), b. 3/9/1878, d. 5/25/1966, aged 88y  
Smith, Annie E. (d/o Eben & Eveline), d. 9/3/1876, aged 32y  
Smith, Armenius, b. 2/19/1838, d. 1/4/1901, aged 62y  
Smith, Basil H. (son B & M), d. 5/23/1922, aged 74y  
Smith, Bela (husband of Margaret), d. 4/28/1891, aged 80y  
Smith, Bela, d. 9/16/1881, aged 69y  
Smith, Bertha (see Palmer)  
Smith, Burdette L. (son A. Burdette & Prudence)  
Smith, C. Augusta (d/o Rev. James), d. 11/1/1929, aged 73y  
Smith, Caroline Adams (wife Samuel), d. 6/23/1881, aged 72y  
Smith, Charles D., d. 1/2/1859, aged 37y  
Smith, Charles W., d. 3/1/1956, aged 78y  
Smith, Charles Wetmore, d. 4/16/1931, aged 60y  
Smith, Chester J. (son John A.), d. 2/25/1957, aged 34y  
Smith, Clara, aged 1  
Smith, Clarence A., b. 10/8/1897, d. 8/4/1967, aged 70y  
Smith, Clarissa (wife Thomas), d. 11/7/1841, aged 51y  
Smith, Conrad (son Sidney & Jeanie), d. 6/24/1883, aged 6y  
Smith, Cora M. (d/o Armenius & Eliz), b. 8/10/1863, d. 7/4/1901, aged 37y  
Smith, David Van Orden (son Bela & Margaret), d. 10/31/1874, aged 31y  
Smith, Diantha Ingalls (wife Zoeth), b. 1832, d. 1/11/1914, aged 82y  
Smith, Eben P., d. 9/5/1884, aged 80y  
Smith, Edward, d. 8/1/1932, aged 74y  
Smith, Elizabeth C. Wetmore (wife Armenius), b. 1840, d. 10/15/1886, aged 46y  
Smith, Ellen (d/o Bela & Margaret), d. 10/13/1875, aged 17y  
Smith, Emma C., aged 12y  
Smith, Eugene V. (son Bela & Margaret), d. 8/27/1875, aged 23y  
Smith, Eveline Austin (wife Eben), d. 1/14/1882, aged 74y  
Smith, Everlina E. (d/o Eben & Eveline), d. 4/19/1842, aged 10y

**CORNWALLVILLE CEMETERY**

Name of Property

**GREENE CO., NEW YORK**

County and State

Smith, F. Jerome, d. 4/11/1872, aged 6y  
Smith, Fletcher, d. 1/21/1846, aged 41y  
Smith, Gary (son Chester), b. 10/23/1952, d. 8/8/1971, aged 18y  
Smith, Gertrude E., b. 6/26/1879, d. 8/8/1965, aged 86y  
Smith, Gracie (d/o Addison & Juliette), d. 8/5/1876, aged 3y  
Smith, Guy Burdette, d. 7/9/1871, aged 8m  
Smith, Harrison E., d. 8/11/1948, aged 73y  
Smith, Harrison, d. 8/11/1948, aged 73y  
Smith, Hattie E. (see Strong)  
Smith, Helen C. (wife Joseph M.), b. 1816, d. 10/7/1900, aged 84y  
Smith, Helen G. (wife Jack), b. 2/3/1898, d. 10/7/1981, aged 84y  
Smith, Imogene (wife Henry B.), d. 7/18/1883, aged 36y  
Smith, Isaac H., b. 9/14/1829, d. 11/4/1882, aged 52y  
Smith, Isabelle, b. 2/18/1857, d. 8/16/1940, aged 83y  
Smith, Jack W (son Basil & Rachel), d. 3/9/1926, aged 34y  
Smith, Jay Adams, d. 1/22/1931, aged 53y  
Smith, Jeanie Capron (wife W. Sidney), d. 9/20/1926, aged 80y  
Smith, John M. (son Bela & Margaret), d. 1/5/1895, aged 39y  
Smith, John A, b. 2/5/1885, d. 7/27/1966, aged 81y  
Smith, Joseph A., b. 10/1839, d. 7/18/1896, aged 56y  
Smith, Joseph M., b. 1818, d. 10/14/1889, aged 71y  
Smith, Juliette Wagoner (wife R. Smith), d. 1859  
Smith, Juliette Simmons (wife Addison W.), d. 11/13/1875, aged 29y  
Smith, Lafayette (son Zoeth & Diantha), d. 6/29/1856, aged 1y  
Smith, Lauren (son David Van Orden Smith), b. 1870, d. 9/19/1909, aged 39y  
Smith, Louisa (see Rogers)  
Smith, Lucy (see Walker)  
Smith, Lucy, d. 11/20/1955, aged 77y  
Smith, Lucy (wife Harrison), d. 11/20/1955, aged 77y  
Smith, Mae (wife Clarence), b. 2/17/1891, d. 12/16/1979, aged 88y  
Smith, Margaret Van Orden (wife Bela), d. 5/9/1888, aged 72y  
Smith, Margaret R. Kerr (wife Abram), d. 1/9/1881, aged 38y  
Smith, Mary A. (see Wetmore)  
Smith, Mary Urania (d/o Bela), d. 8/12/1863, aged 42y  
Smith, Mary Francis (see Borthwick)  
Smith, Mary Pierson (wife Rev. James), d. 6/5/1904, aged 73y  
Smith, Mary Wetmore (wife Isaac H.), d. 4/2/1894, aged 64y  
Smith, Merwin, aged 3y  
Smith, Minerva White (wife Joseph A.), d. 12/12/1919, aged 80y  
Smith, Minnie A. Borthwick (wife Truman), b. 12/26/1855, d. 2/20/1929, aged 73y  
Smith, Minnie J. Ecklor (wife Edward), D. 10/18/1943, aged 76y  
Smith, Nettie O., d. 3/21/1943, aged 77y  
Smith, Obed A. (son Eben & Eveline), d. 4/17/1842, aged 14y  
Smith, Olive Merwin (wife Zoeth), d. 12/20/1852, aged 79y  
Smith, Olive (d/o Fletcher & Rebecca), d. 12/21/1883  
Smith, Patty (see Lamb)  
Smith, Phebe Cargill (wife Addison P.), b. 5/25/1833, d. 5/2/1888, aged 54y  
Smith, Phebe (see Strong)  
Smith, Platt Adams, d. 12/24/1924, aged 88y  
Smith, Prudence Lament (wife A. Burdette), d. 1/16/1917, aged 75y  
Smith, Rachel Hitchcock (wife Charles D.), d. 9/10/1851, aged 31y  
Smith, Rachel J. Davy (wife Basil H.), d. 7/9/1939, aged 87y  
Smith, Rebecca Jerome (wife Fletcher), b. 1/24/1803, d. 7/30/1885, aged 82y  
Smith, Rev. Bela, d. 7/3/1847, aged 64y  
Smith, Rev. James W., d. 9/22/1886, aged 61y  
Smith, Rhoda Merwin (wife Rev. Bela), d. 9/22/1862, aged 82y

**CORNWALLVILLE CEMETERY**

Name of Property

**GREENE CO., NEW YORK**

County and State

Smith, Rhoda (see Strong)  
Smith, Richard Robert, d. 10/29/1946, aged 51y  
Smith, Richard, b. 1821, d. 2/16/1909  
Smith, Samuel R. (son Joseph & Minerva), aged 1y  
Smith, Samuel, b. 1/16/1811, d. 9/13/1867, aged 56y  
Smith, Sarah A. (wife Addison Z.), d. 3/4/1958, aged 82y  
Smith, Sarah A. Field (wife Platt), d. 1/23/1905, aged 69y  
Smith, Scott (son Zoeth & Diantha), b. 11/12/1872, d. 9/13/1901, aged 29y  
Smith, Scott, aged 1y  
Smith, Sewell, aged 1y  
Smith, Thomas, d. 7/15/1842, aged 53y  
Smith, Thomas (son Bela & Margaret), d. 4/5/1855, aged 17y  
Smith, Truman I., b. 1858, d. 3/24/1913, aged 55y  
Smith, Valmer (son Sidney & Jeanie), d. 12/25/1876, aged 3y  
Smith, Viania, d. 5/1/1879, aged 70y  
Smith, W. Sidney, d. 2/4/1918, aged 77y  
Smith, Walter L. (son Basil & Rachel), d. 9/17/1875, aged 2y  
Smith, Warren Basil (son Jack & Helen), d. 4/5/1942, aged 20y  
Smith, Zoeth, d. 4/28/1840, aged 67y  
Smith, Zoeth, d. 2/18/1879, aged 56y  
Snyder, Ann Maria (d/o Martin A. & Jemima), d. 11/23/1835, aged 25y  
Snyder, Eliza (see Strong & VanGelder)  
Snyder, Ella M. (see Brown)  
Snyder, Harriett (d/o Martin & Jemima), d. 11/19/1856, aged 29y  
Snyder, James M., b. 11/15/1815, d. 12/22/1856, aged 41y  
Snyder, Jane K. (d/o Martin & Jemima), d. 3/20/1846, aged 21y  
Snyder, Jemima (wife Martin), d. 9/13/1855, aged 70y  
Snyder, Josiah (son Martin & Jemima), d. 6/29/1883, aged 64y  
Snyder, Leah Ransom (wife James M.), b. 11/15/1823, d. 3/13/1910, aged 86y  
Snyder, Martin, d. 11/1/1831, aged 52y  
Snyder, Rachel (d/o Martin & Jemima), d. 2/1/1887, aged 73y  
Snyder, Sally (d/o Martin & Jemima), d. 9/20/1850, aged 38y  
Snyder, Stephen F. (son Martin & Jemima), d. 11/3/1861, aged 40y  
Snyder, William V. (son James & Leah), b. 2/2/1848, d. 5/25/1897, aged 49y  
Sontag, Emma (see Dinaso)  
Sontag, Evelyn W., b. 11/30/1910, d. 7/30/1979, aged 68y  
Squillante, Nunzio, d. 9/13/1990  
Stanton, Permelia Ann (wife Elias), d. 10/16/1846, aged 36y  
Stevens, Abigail (see Claver)  
Stone, Eleanor Yale (wife Homer), d. 5/17/1884, aged 29y  
Stone, Homer, d. 8/23/1883, aged 28y  
Strong, Alice (d/o John & Rhoda), d. 12/31/1883, aged 36y  
Strong, Anson, d. 1/9/1848, aged 71y  
Strong, Anson (son John & Rhoda), d. 7/1/1873, aged 20y  
Strong, Arthur E. (son Philip & Eunice), d. 9/17/1952, aged 73y  
Strong, Caroline (d/o John & Rhoda), b. 3/1/1851, d. 7/27/1925, aged 74y  
Strong, Eliza Snyder (wife Fred), b. 2/23/1843, d. 4/8/1905, aged 61y  
Strong, Elizabeth (d/o Ellsworth & Phebe), d. 12/14/1910, aged 56y  
Strong, Ellsworth A., d. 9/4/1929, aged 81y  
Strong, Ellsworth, d. 5/18/1884, aged 72y  
Strong, Emily, d. 9/2/1858, aged 50y  
Strong, Eunice Aurelia Borthwick (w. Phil), b. 9/1/1838, d. 9/16/1912, aged 74y  
Strong Frederick C., d. 9/13/1879, aged 38y  
Strong, Hattie E. Smith (wife Wm. H), d. 10/16/1880, aged 29y  
Strong, John S. (son John & Rhoda), d. 5/12/1909, aged 66y  
Strong, John B., d. 9/26/1870, aged 56y  
Strong, Joseph B. (son John & Rhoda), d. 12/13/1864, aged 24y

**CORNWALLVILLE CEMETERY**

Name of Property

**GREENE CO., NEW YORK**

County and State

Strong, Lelia Maria (d/o P. Embury & Aurelia), b. 1878, d. 4/13/1878  
Strong, Louise (wife Wilbur F. & Lewis VanDuesen), d. 3/13/1917, aged 50y  
Strong, Martha (d/o Ellsworth & Phebe), d. 5/2/1916, aged 64y  
Strong, Martha F. (d/o Wilbur & Louise), d. 6/8/1908, aged 19y  
Strong, Olive, d. 3/24/1933, aged 76y  
Strong, Phebe Smith (wife Ellsworth), d. 4/17/1868, aged 54y  
Strong, Philip Embury (son John & Rhoda), b. 1/6/1845, d. 10/1/1893, aged 48y  
Strong, Polly, d. 6/3/1860, aged 40y  
Strong, Rhoda Smith (wife John B.), d. 8/22/1888, aged 75y  
Strong, Sally Butler, b. 1/7/1779, d. 11/23/1873, aged 94y  
Strong, Sally, d. 7/23/1882, aged 76y  
Strong, Thomas B. (son John & Rhoda), d. 6/10/1897, aged 4y  
Strong, Wilbur F., d. 7/17/1864, aged 25y  
Strong, Wilbur F., b. 2/11/1866, d. 9/25/1894, aged 28y  
Sutton, Asbury (son Osmer & Inez), b. 7/23/1900, d. 9/6/1907, aged 7y  
Sutton, Erik (son Osmer), b. 11/18/1911, d. 5/22/1988, aged 76y  
Sutton, Gertrude, d. 8/22/1993  
Sutton, Inez, d. 2/5/1953, aged 77y  
Sutton, Osmer C., d. 12/17/1945, aged 70y  
Swart, Eva Ann (see Delamater)  
Taylor, Aaron, d. 9/9/1827, aged 37y  
Taylor, Thomas G., d. 5/8/1837, aged 20y  
Thorn, John Wesley (son John & Mary), b. 4/16/1846, d. 1/24/1868, aged 21y  
Thorn, John B., d. 3/14/1876, aged 70y  
Thorn, Mary A. Rickerson (wife John), d. 5/19/1890, aged 76y  
Todd, Rose (see Flinn)  
Traver, Betsy M. (see Rifenburgh)  
Treyer, Delia (see Proper)  
Treyer, Dorothy (d/o Paul & Gertie), b. 4/25/1914, d. 5/18/1917, aged 3y  
Treyer, Gertrude A. (wife Paul), b. 6/25/1884, d. 3/26/1958, aged 74y  
Treyer, Paul, b. 9/14/1890, d. 10/27/1976, aged 86y  
Tripp, Hannah (mother Lovinia Tripp), d. 5/16/1884, aged 76y  
Tripp, Joseph, d. 5/19/1885, aged 79y  
Tripp, Lovinia (see Hollenbeck)  
Truesdell, Phebe (see Yale)  
Tuell, (infant son Samuel & Charlotte), d. 3/20/1851, aged 5w  
Tuell, Charlotte  
Tuell, Elmira (d/o Samuel & Charlotte), d. 3/27/1851, aged 4y  
Tuell, Hannah Merwin, b. 8/31/1787, d. 3/19/1873, aged 86y  
Tuell, Samuel  
Turk, Clarence, d. 11/1/1893, aged 27y  
Turk, Harold, d. 11/19/1960, aged 67y  
Turk, Hazel I. (wife Harold), b. 2/17/1894, d. 11/2/1957, aged 63y  
Turk, Ivan (son Harold & Hazel), d. 5/7/1983, aged 49y  
Uhl, Isabella A. Flinn (wife Dan), b. 3/28/1920, d. 12/10/1991, aged 71y  
Underhill, Mary (see Walker)  
Utter, Clara (see Barnes)  
Utter, Julia E. (see Wetmore)  
Uttz, Emma (wife George Sr.), d. 2/22/1901, aged 78y  
Uttz, George, d. 10/3/1898, aged 86y  
Uttz, George Jr., d. 1/30/1896, aged 28y  
Van Denburgh, Abram, d. 11/19/1895, aged 84y  
Van Denburgh, Minnie (d/o Joseph & Mary), d. 8/2/1868, aged 2y  
Van Denburgh, Jane M. (see Lawrence)  
Van Denburgh, Ann Eliza Bowen (wife Abram), d. 2/19/1888, aged 69y  
Van Denburgh, Joseph, d. 3/6/1892



**CORNWALLVILLE CEMETERY**

Name of Property

**GREENE CO., NEW YORK**

County and State

Van Denburgh, Sarah, d. 2/1/1873, aged 17y  
Van Deusen, Louise (wife Lewis & W.F. Strong)  
Van Orden, Margaret (see Smith)  
VanGelder, Eliza Snyder (wife Jacob)  
VanOrden, Carrie Claver (wife W.Gates), d. 12/31/1936, aged 72y  
VanOrden, Leslie G., b. 2/4/1910, d. 9/6/1979, aged 69y  
VanOrden, William Gates, d. 3/3/1951, aged 86y  
Vedder, Catherine (see Wetmore)  
Vigilante, Frank ?  
Vincent, Charles, d. 2/5/1984  
Vincent, Cora, b. 6/13/1877, d. 10/20/1951, aged 74y  
Vincent, Emma Frances (wife Charles), b. 10/11/1900, d. 3/13/1963, aged 62y  
Vincent, Milo, d. 1/25/1873, d. 9/6/1955, aged 82y  
Wagner, Caroline (see Woodard)  
Wagner, Clayton (son Darius & Nancy), b. 1864, d. 2/17/1900, aged 36y  
Wagner, Dwight (infant son Warren & Virginia Hull Wagner)  
Wagner, Edgar (son Darius & Nancy), b. 1846, d. 1870, aged 24y  
Wagner, Georgiana (see Rogers)  
Wagner, Ida J. (see McKenzie)  
Wagner, J. Darius, b. 1812, d. 3/5/1900, aged 88y  
Wagner, Marvin H., b. 1848, d. 8/17/1923, aged 75y  
Wagner, Nancy Jerome (wife Darius), d. 2/22/1906, aged 84y  
Wagoner, Daniel (son Philip & Maria), d. 1/16/1842, aged 21y  
Wagoner, Eliza Ann, d. 2/17/1873, aged 65y  
Wagoner, Juliette (see Smith)  
Wagoner, Maria Mickel (wife Philip), d. 5/20/1871, aged 85y  
Wagoner, Philip, d. 2/7/1859, aged 76y  
Wagoner, Silvester (son P&M), d. 4/24/1816, aged 2m  
Wagoner, Simeon, (son P&M), d. 9/26/1826, aged 1m  
Wagoner, William (son P&M), d. 10/24/1825, aged 7y  
Waldron, Maggie L. (d/o Wm. H.), d. 12/15/1882, aged 13y  
Waldron, Mary E. (d/o Wm. H.), d. 12/13/1882, aged 10y  
Walker, Anna (wife Duane), d. 11/19/1932, aged 69y  
Walker, Arthur (son Wesley & Maria), b. 11/20/1873, aged 4/26/1884, aged 10y  
Walker, Duane, d. 4/7/1952, aged 85y  
Walker, Eli Lewis, d. 4/10/1890, aged 71y  
Walker, Emma Jones (wife Duane), d. 1/31/1900, aged 35y  
Walker, Ezra  
Walker, Fanny (see Dutcher)  
Walker, John (son Wesley & Maria), d. 5/25/1957  
Walker, Lucy Setford (wife Eli Lewis), d. 5/11/1879, aged 50y  
Walker, Lucy Smith (wife Ezra)  
Walker, Maria Higgins (wife Wesley), d. 4/29/1921, aged 70y  
Walker, Mary Underhill (wife Eli Lewis), d. 11/19/1885, aged 49y  
Walker, Reuben, d. 8/21/1891  
Walker, Thomas S. (son Wesley & Maria), b. 4/5/1884, d. 10/8/1884 6m  
Walker, Wesley, d. 11/11/1906, aged 76y  
Watrous, Betsy C. (see Wetmore)  
Wattles, Henry B. (son), d. 2/21/1832, aged 18y  
Wattles, Patty  
Wattles, Simon I. (son), d. 8/3/1827, aged 4y  
Wattles, Sluman  
Webster, Lydia (see Goff)  
West, Sarah (see Cooke)  
Wetmore, (infant Paul Wetmore), d. 6/1/1948  
Wetmore, Addie L. (see Parks)  
Wetmore, Alatheia Doolitell (wife Charles), d. 12/15/1897, aged 46y

**CORNWALLVILLE CEMETERY**

Name of Property

**GREENE CO., NEW YORK**

County and State

Wetmore, Betsy C. Watrous, b. 8/9/1814, d. 12/21/1897, aged 83y  
Wetmore, Catherine Vedder (wife Charles), b. 1805, d. 4/4/1896, aged 91y  
Wetmore, Charles H., d. 5/14/1896, aged 49y  
Wetmore, Charles, b. 1809, d. 1/23/1895, aged 86y  
Wetmore, Clark, d. 9/20/1922, aged 84y  
Wetmore, Elizabeth C. (see Smith)  
Wetmore, Ferris, d. 3/23/1925, aged 73y  
Wetmore, Hattie (d/o Charles & Alatheia), d. 3/21/1873, aged 6m  
Wetmore, Hattie (d/o Charles & Alatheia), d. 11/2/1893, aged 14y  
Wetmore, Helen M., d. 7/31/1856, aged 22y  
Wetmore, Hiram F., d. 11/13/1872, aged 64y  
Wetmore, Hobart, d. 2/11/1940, aged 78y  
Wetmore, Jane E., d. 8/31/1843, aged 1y  
Wetmore, Joel (son Hobart), d. 10/24/1959, aged 63y  
Wetmore, Julia E. Utter (wife Clark), d. 1/26/1908, aged 79y  
Wetmore, Margaret Merrit (wife Wm. H.), d. 5/29/1919, aged 83y  
Wetmore, Mary A. Smith (wife Ferris), d. 5/27/1935, aged 83y  
Wetmore, Mary (wife Hobart), d. 11/28/1950, aged 78y  
Wetmore, Mary (see Smith)  
Wetmore, Orrin T., d. 3/17/1858, aged 2y  
Wetmore, Paul (husband Grace), d. 6/12/1977, aged 66y  
Wetmore, Pearl (d/o Hobart), d. 4/16/1920, aged 14y  
Wetmore, Theal (son Hiram & Betsy), d. 3/28/1869, aged 19y  
Wetmore, William (son Charles & Alatheia), d. 4/11/1898, aged 10y  
Wetmore, William H., d. 8/22/1918, aged 85y  
White, Minerva (see Smith)  
Whittemore, Laura (see Goff)  
Whittlesey, Mary (see Johnson)  
Wilcox, Rachel Austin (d/o M & E wife Ira), d. 7/31/1817, aged 23y  
Winn, August (d/o Lena Blank), d. 10/10/1984, aged 62y  
Winter, Helen, b. 4/28/1884, d. 9/9/1963, aged 79y  
Winter, Paul, d. 9/5/1959, aged 77y  
Winters, (infant Edward)  
Winters, Daniel, d. 10/22/1917, aged 69y  
Winters, Martha Setford (wife Daniel), d. 7/31/1932, aged 79y  
Wodarzick, Richard, b. 2/22/1911, d. 5/11/1964, aged 53y  
Wolcott, Lucy Ann (daughter of Joel & Lucy), d. 2/25/1841, aged 10y  
Woodard, Caroline Wagner (wife Jerome), b. 1850, d. 3/14/1927, aged 77y  
Woodard, Frank, d. 6/25/1942, aged 86y  
Woodard, Ida Hubbard (wife Frank), d. 4/17/1930, aged 69y  
Woodard, Jacob, d. 2/7/1883, aged 77y  
Woodard, Jerome E., d. 7/21/1930, aged 82y  
Woodard, Lucy A. Morris (wife Jacob), d. 11/14/1900, aged 83y  
Woodard, Polly Goff (wife Amos), d. 5/31/1877, aged 54y  
Woodworth, Beulah (see Borthwick/Hill)  
Woodworth, Dora (see Hough)  
Woodworth, Dorothy (wife William), d. 10/22/1988  
Woodworth, Milton B., d. 4/3/1988, aged 84y  
Worthington, Mary (see Sargeant)  
Yale, Bertie (son Josiah & Fanny), d. 7/25/1884, aged 6m  
Yale, Eleanor (d/o Moses & Phebe see Stone)  
Yale, Fanny Hall (wife Josiah T.), d. 1/1/1926, aged 65y  
Yale, Grace (see Barnes)  
Yale, Josiah (son Moses & Phebe), d. 5/19/1925, aged 67y  
Yale, Moses, d. 1/12/1890, aged 66y

**CORNWALLVILLE CEMETERY**

**GREENE CO., NEW YORK**

Name of Property

County and State

Yale, Phebe Truesdell (wife Moses), d. 6/4/1914, aged 91y  
Young, Mary E. (d/o Chas. & Nancy Hitchcock), d. 7/1/1868, aged 40y

**9. Major Bibliographical References**

**Bibliography**

Beers, J.B. *History of Greene County, New York*. New York: J.B. Beers & Co., 1884.  
Borthwick, William S. *Historical Sketch of the Cornwallville Methodist Church, 1821-1921*, 1921.  
Vedder, Jessie Van Vechten. *History of Greene County, New York 1681-1800*, 1927.

**Previous documentation on file (NPS):**

preliminary determination of individual listing (36 CFR 67 has been requested)  
 previously listed in the National Register  
 previously determined eligible by the National Register  
 designated a National Historic Landmark  
 recorded by Historic American Buildings Survey # \_\_\_\_\_  
 recorded by Historic American Engineering Record # \_\_\_\_\_  
 recorded by Historic American Landscape Survey # \_\_\_\_\_

**Primary location of additional data:**

State Historic Preservation Office  
 Other State agency  
 Federal agency  
 Local government  
 University  
 Other  
Name of repository: \_\_\_\_\_

Historic Resources Survey Number (if assigned): \_\_\_\_\_

**10. Geographical Data**

**Acreage of Property** 1.38 acres

(Do not include previously listed resource acreage.)

**UTM References**

(Place additional UTM references on a continuation sheet.)

1	<u>18</u>	<u>569400</u>	<u>4690874</u>	3	<u>          </u>	<u>          </u>	<u>          </u>
	Zone	Easting	Northing		Zone	Easting	Northing
2	<u>          </u>	<u>          </u>	<u>          </u>	4	<u>          </u>	<u>          </u>	<u>          </u>
	Zone	Easting	Northing		Zone	Easting	Northing

**Verbal Boundary Description**

The boundary for this NRHP nomination is shown on the enclosed mapping (4 total); these maps were drawn at a scale of 1:24,000, 1:12,000 and 1: 4,000, and all are entitled "Cornwallville Cemetery, Cornwallville, Greene Co., NY."

**Boundary Justification**

The boundary corresponds with the current legal tax parcel; all of the land included within the boundary is historically associated with the nominated resource.

**CORNWALLVILLE CEMETERY**

Name of Property

**GREENE CO., NEW YORK**

County and State

**11. Form Prepared By**

name/title William E. Krattinger  
organization NYS Division for Historic Preservation date July 2016  
street & number PO Box 189 telephone (518) 268-2167  
city or town Waterford State NY zip code 12188  
e-mail [William.Krattinger@parks.ny.gov](mailto:William.Krattinger@parks.ny.gov)

**Additional Documentation**

Submit the following items with the completed form:

- **Maps:** A **USGS map** (7.5 or 15 minute series) indicating the property's location.  
A **Sketch map** for historic districts and properties having large acreage or numerous resources. Key all photographs to this map.
- **Continuation Sheets**
- **Additional items:** (Check with the SHPO or FPO for any additional items.)

**Photographs:**

Submit clear and descriptive photographs. The size of each image must be 1600x1200 pixels at 300 ppi (pixels per inch) or larger. Key all photographs to the sketch map.

PHOTOGRAPHS by William E. Krattinger, March 2016; TIFF format, original digital files maintained at NYS Division for Historic Preservation, Waterford, NY 12188.

- 001 View looking towards southwest corner of cemetery
- 002 View looking to southeast with Catskill Mountains rising in distant background
- 003 View looking south
- 004 Detail view showing two mid-nineteenth century stones
- 005 View looking south along east stone boundary wall towards southeast corner
- 006 View looking south showing receiving vault

**Property Owner:**

(Complete this item at the request of the SHPO or FPO.)

name Cornwallville Cemetery Association  
street & number \_\_\_\_\_ telephone \_\_\_\_\_  
city or town \_\_\_\_\_ state \_\_\_\_\_ zip code \_\_\_\_\_

**Paperwork Reduction Act Statement:** This information is being collected for applications to the National Register of Historic Places to nominate properties for listing or determine eligibility for listing, to list properties, and to amend existing listings. Response to this request is required to obtain a benefit in accordance with the National Historic Preservation Act, as amended (16 U.S.C.460 et seq.).

**Estimated Burden Statement:** Public reporting burden for this form is estimated to average 18 hours per response including time for reviewing instructions, gathering and maintaining data, and completing and reviewing the form. Direct comments regarding this burden estimate or any aspect of this form to the Office of Planning and Performance Management, U.S. Dept. of the Interior, 1849 C. Street, NW, Washington, DC.

**CORNWALLVILLE CEMETERY**

**GREENE CO., NEW YORK**

Name of Property

County and State

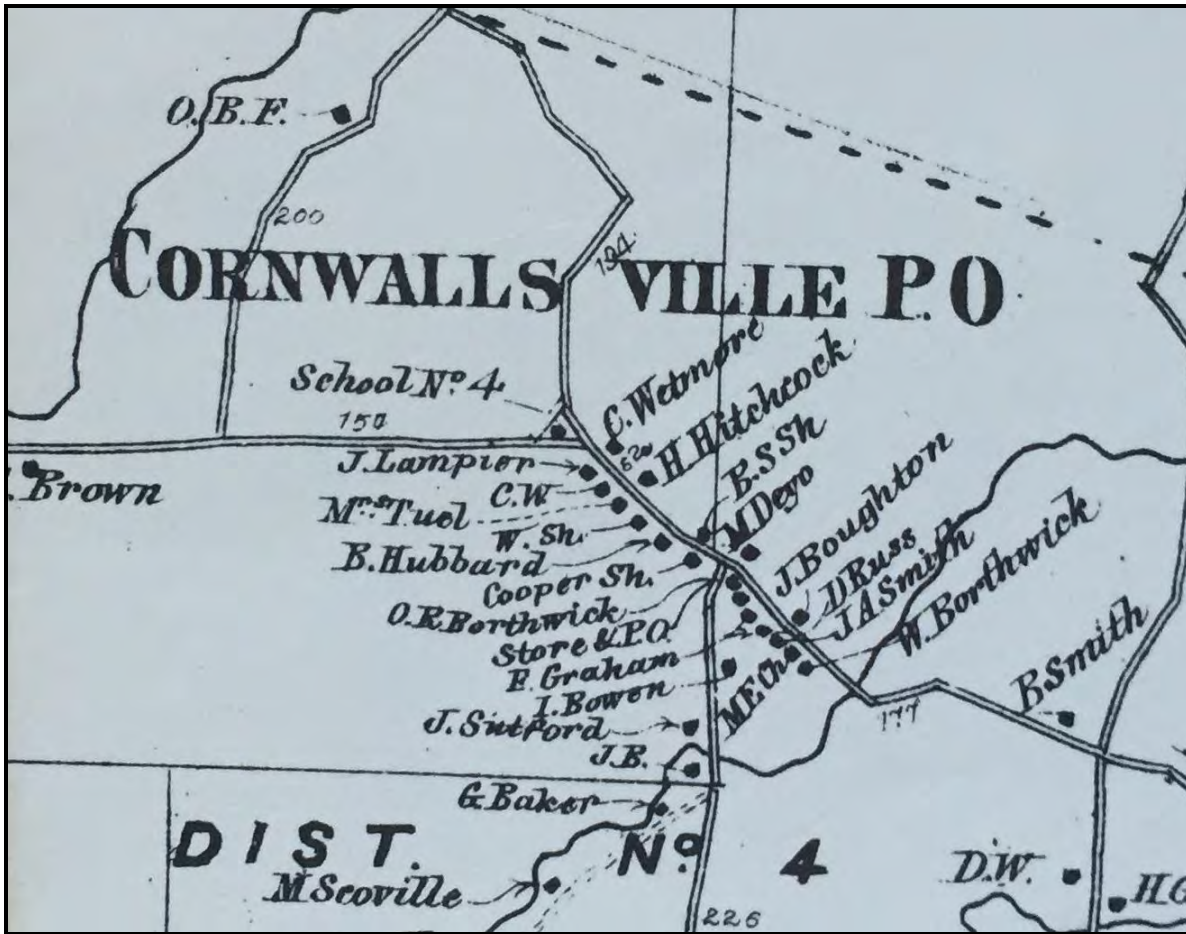

ABOVE, Cornwallville as depicted in F.W. Beers Greene County atlas, 1867; BELOW, former Cornwallville Methodist Church at Farmers' Museum, Cooperstown



**CORNWALLVILLE CEMETERY**

Name of Property

**GREENE CO., NEW YORK**

County and State



ABOVE, 1915 photograph from a Cornwallville picnic; most all of the individuals depicted in this image are interred in the Cornwallville Cemetery.

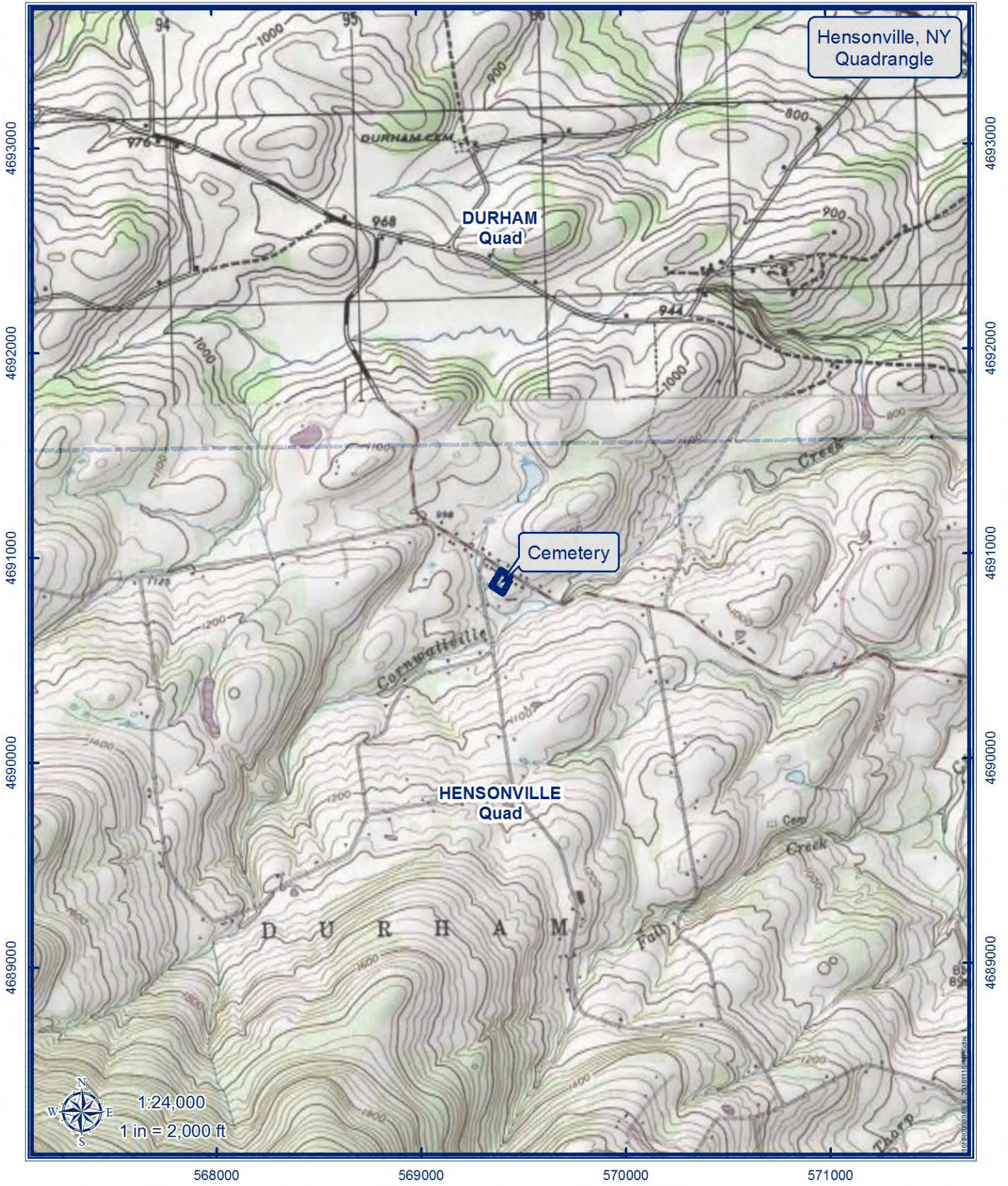

Coordinate System: NAD 1983 UTM Zone 18N  
Projection: Transverse Mercator  
Datum: North American 1983  
Units: Meter



Parks, Recreation  
and Historic Preservation

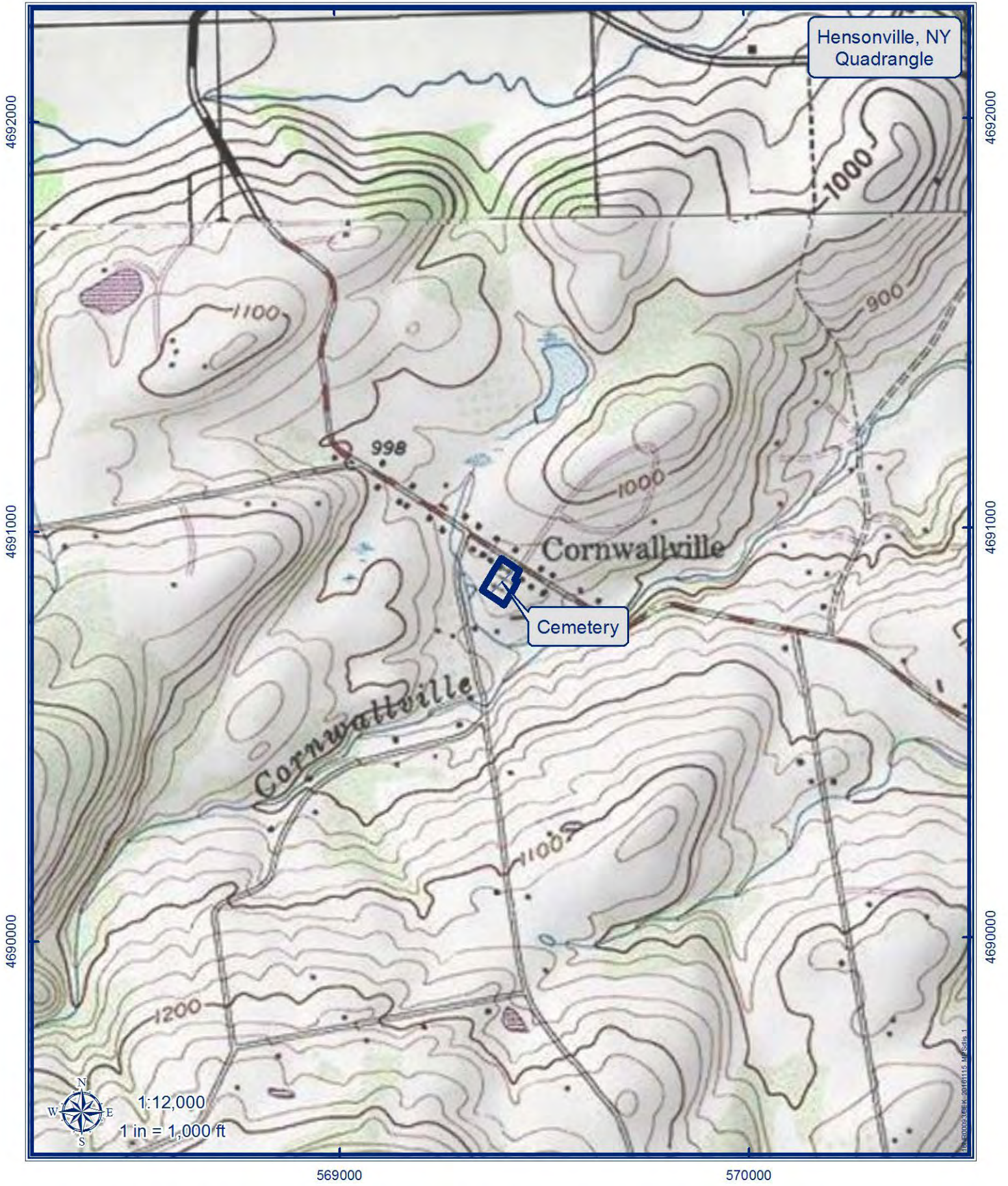

Coordinate System: NAD 1983 UTM Zone 18N  
Projection: Transverse Mercator  
Datum: North American 1983  
Units: Meter



Parks, Recreation  
and Historic Preservation



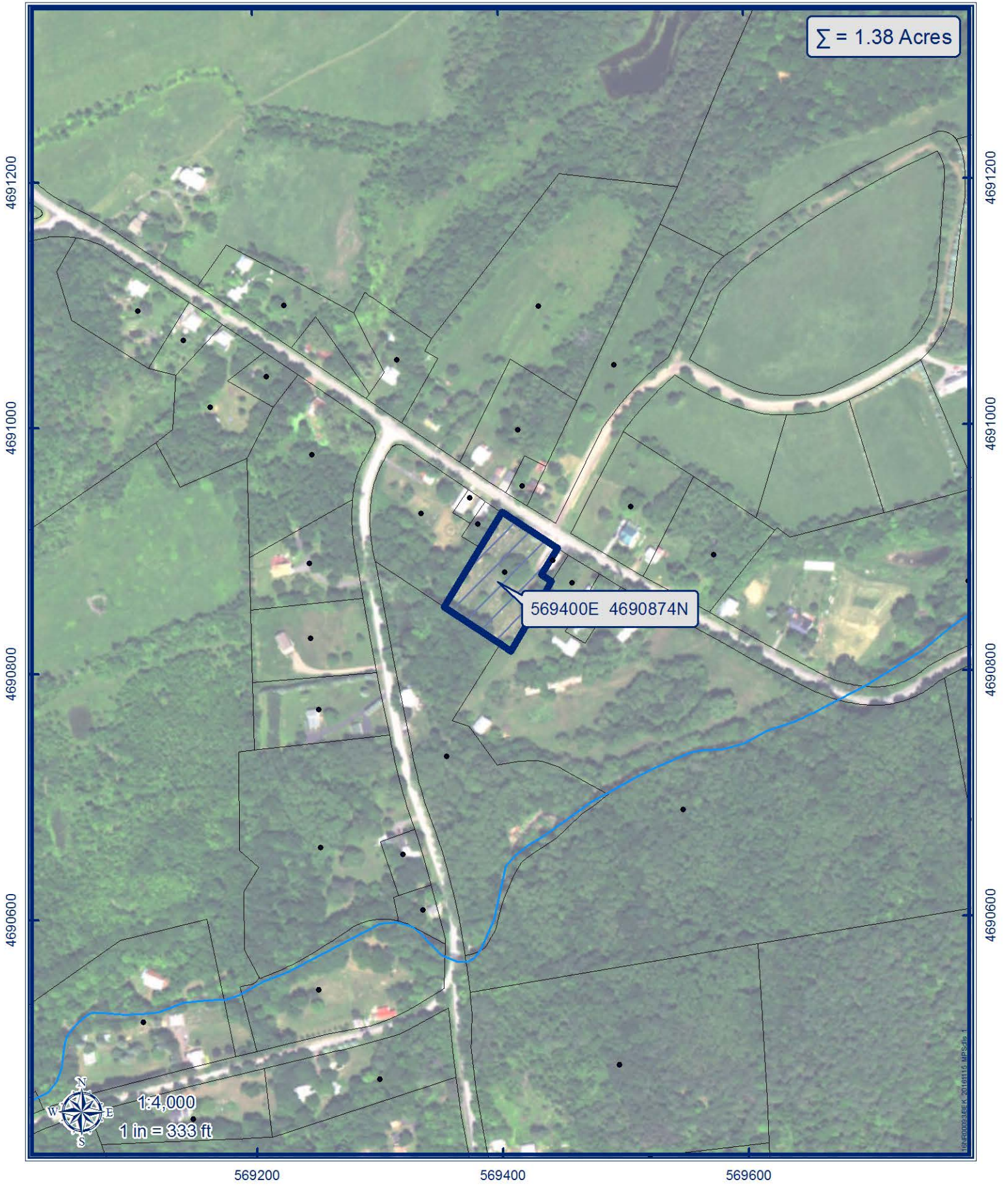

$\Sigma = 1.38$  Acres

569400E 4690874N

1:4,000  
1 in = 333 ft

569200 569400 569600

Coordinate System: NAD 1983 UTM Zone 18N  
Projection: Transverse Mercator  
Datum: North American 1983  
Units: Meter



Parks, Recreation  
and Historic Preservation











ROSS  
1864

MEYERBERG  
1919

JOHN STRONG  
DIED  
OCTOBER 10 1880

JOHN  
ARMSTRONG  
DIED  
DECEMBER 18  
1880

MONUMENT







UNITED STATES DEPARTMENT OF THE INTERIOR  
NATIONAL PARK SERVICE

NATIONAL REGISTER OF HISTORIC PLACES  
EVALUATION/RETURN SHEET

Requested Action:

Property Name:

Multiple Name:

State & County:

Date Received: 12/16/2016      Date of Pending List:      Date of 16th Day:      Date of 45th Day: 1/31/2017      Date of Weekly List: 2/9/2017

Reference number:

Nominator:

Reason For Review:

Accept       Return       Reject      1/31/2017 Date

Abstract/Summary Comments:

Recommendation/ Criteria

Reviewer Alexis Abernathy      Discipline Historian

Telephone (202)354-2236      Date \_\_\_\_\_

DOCUMENTATION:    see attached comments : No    see attached SLR : No

If a nomination is returned to the nomination authority, the nomination is no longer under consideration by the National Park Service.



**Parks, Recreation  
and Historic Preservation**

ANDREW M. CUOMO  
Governor

ROSE HARVEY  
Commissioner

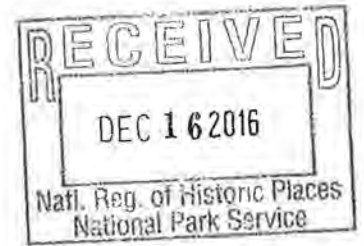

9 December 2016

Alexis Abernathy  
National Park Service  
National Register of Historic Places  
1201 Eye St. NW, 8<sup>th</sup> Floor  
Washington, D.C. 20005

Re: National Register Nomination

Dear Ms. Abernathy:

I am pleased to submit the following six nominations, all on disc, to be considered for listing by the Keeper of the National Register:

LeRoy Downtown Historic District, Genesee County  
John Green House, Rockland County  
St. John's Episcopal Church, Westchester County  
Jewell Family Homestead, Chenango County  
Blauvelt-Cropsey Farm, Rockland County  
Cornwallville Cemetery, Greene County

Please feel free to call me at 518.268.2165 if you have any questions.

Sincerely:

Kathleen LaFrank  
National Register Coordinator  
New York State Historic Preservation Office