

United States Department of the Interior  
National Park Service

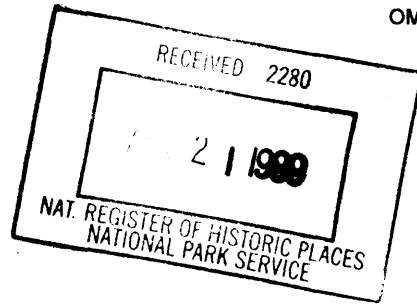

603

NATIONAL REGISTER OF HISTORIC PLACES  
REGISTRATION FORM

This form is for use in nominating or requesting determinations for individual properties and districts. See instructions in *How to Complete the National Register of Historic Places Registration Form* (National Register Bulletin 16A). Complete each item by marking "x" in the appropriate box or by entering the information requested. If any item does not apply to the property being documented, enter "N/A" for "not applicable." For functions, architectural classification, materials, and areas of significance, enter only categories and subcategories from the instructions. Place additional entries and narrative items on continuation sheets (NPS Form 10-900a). Use a typewriter, word processor, or computer, to complete all items.

1. Name of Property

historic name MOORE, ROBERT D. HOUSE  
other names/site number SHEVLIN-HIXON EXECUTIVE HOUSE

2. Location

street & number 545 NW CONGRESS STREET not for publication N/A  
city or town BEND vicinity N/A  
state OREGON code OR county DESCHUTES code 017  
zip code 97701

3. State/Federal Agency Certification

As the designated authority under the National Historic Preservation Act of 1986, as amended, I hereby certify that this  nomination  request for determination of eligibility meets the documentation standards for registering properties in the National Register of Historic Places and meets the procedural and professional requirements set forth in 36 CFR Part 60. In my opinion, the property  meets  does not meet the National Register Criteria. I recommend that this property be considered significant  nationally  statewide  locally. ( See continuation sheet for additional comments.)

James M. Hamrick April 14, 1999  
Signature of certifying official Deputy SHPO Date

Oregon State Historic Preservation Office  
State or Federal agency and bureau

In my opinion, the property  meets  does not meet the National Register criteria.  
( See continuation sheet for additional comments.)

\_\_\_\_\_  
Signature of commenting or other official Date  
\_\_\_\_\_  
State or Federal agency and bureau

4. National Park Service Certification

I hereby certify that this property is:  
 entered in the National Register  
\_\_\_\_\_  
See continuation sheet.  
 determined eligible for the  
National Register  
\_\_\_\_\_  
See continuation sheet.  
 determined not eligible for the  
National Register  
 removed from the National Register  
other (explain):

Signature of Keeper: [Signature] Date of Action: 5/19/99

5. Classification

Ownership of Property

(Check as many boxes as apply)

- X private
public-local
public-State
public-Federal

Category of Property

(Check only one box)

- X building(s)
district
site
structure
object

Number of Resources within Property

(Do not include previously listed resources in the count.)

- Contributing Noncontributing
2 buildings
sites
structures
objects
2 Total

Name of related multiple property listing

(Enter "N/A" if property is not part of a multiple property listing.)

N/A

Number of contributing resources previously listed in the National Register

N/A

6. Function or Use

Historic Functions

(Enter categories from instructions)

- Cat: DOMESTIC
Sub: SINGLE DWELLING

Current Functions

(Enter categories from instructions)

- Cat: DOMESTIC
Sub: SINGLE DWELLING

7. Description

Architectural Classification (Enter categories from instructions)

- LATE 19TH AND EARLY 20TH CENTURY REVIVAL
COLONIAL REVIVAL
AMERICAN FOURSQUARE

Materials (Enter categories from instructions)

- foundation BRICK
roof WOOD: SHINGLE
walls WOOD: CLAPBOARD
other

Narrative Description (Describe the historic and current condition of the property on one or more continuation sheets.)

See Continuation Sheet

United States Department of the Interior  
National Park Service

## National Register of Historic Places Continuation Sheet

Section No. 3 Page 1

Moore, Robert D., House, Bend, Deschutes County, Oregon

---

**MOORE, ROBERT D., HOUSE (1921)**  
545 NW Congress Street  
Bend, Deschutes County

### COMMENTS OF THE STATE HISTORIC PRESERVATION OFFICE:

The Robert D. Moore House, built in 1921, is a two-story American Foursquare type house with Colonial Revival detailing. It is located on the west side of Congress Street in the Park Addition which consists of large to mid-size single-family residences. The house sits on a quarter-acre lot which is fully landscaped with lawn, shrubs, deciduous maple and fir and pine trees. There is a two car garage on the far southwest corner of the lot and dates to the building of the house.

The symmetrical massing, clapboard siding, hipped roof with hip roof dormers on the east and north facades, and overhanging boxed eaves are distinctive architectural features which combine to form an excellent example of the American Foursquare house. Six-over-one double hung windows are used throughout the house, paired fixed six-light windows in the dormers. The Colonial Revival character-defining features of the house are prominently displayed in a gabled roof with cornice returns supported by two square columns accentuates the entrance. Twelve-pane sidelights flank a paneled door.

The interior plan consists of a central hall flanked by formal rooms. A brick floor rises to a dogleg style stair case. The spacious entry leads to the living room on the left which has a large fireplace centered on the south wall. A built-in window seat is on the opposite wall. French doors open onto the library which was originally an enclosed sun porch. The formal dining room to the right of the entry incorporates a rectangular projecting bay window with built-in window seat. Under the dining room table is a call button for the servant. Behind the dining room is a large kitchen entered through a swinging door. An office is next to the kitchen which was originally used as a playroom. The original west side porch is now a laundry room. The small half bath off the porch is original to the home. A set of stairs leads up from the kitchen to the second floor.

Upstairs there are four bedrooms. One room retains an original built-in desk and bookshelf. The closet was converted into a stairwell to access the attic. The attic space was converted into a bedroom by the current owners. There is a full basement in the house which is used for storage in addition to the mechanical room. The wood floors throughout the house have been covered with carpet. Some of the original push button light switches remain.

The first residents of this house were Charles and Grace Hayden and their three children. They lived here

United States Department of the Interior  
National Park Service

## National Register of Historic Places Continuation Sheet

Section No. 3 Page 2

Moore, Robert D., House, Bend, Deschutes County, Oregon

---

for about two years. Charles was a superintendent at Shelvin-Hixon Company. He and his family did not enjoy the climate of central Oregon and returned home to the East coast.

The Moore family then became the residents of this house. Robert Moore was a native of Springfield, Massachusetts. He graduated from Columbia University, worked as an engineer for the Boston & Albany Railroad, was an inspector for the New York Board of Water Supply, and supervised the construction of subways in New York City. He moved to Bend in June of 1915, while on his way to Boise, Idaho. His brother-in-law, Thomas A. McCann, general manager of the Shelvin-Hixon Lumber Company in Bend, asked Moore to work with him. His first job as timekeeper occurred when the sawmill was being constructed, after which he quickly rose up the corporate ladder, ending up as Assistant General Manager in June of 1921.

In this position he supervised taxation and insurance affairs for the company, having expertise in forest taxation and industrial accident legislation. He was also a champion for fair treatment for the Shelvin-Hixon employees. One of his most successful projects was the initiation of the project in which Shelvin-Hixon contracted with the Bend Construction Company to build hundreds of homes close to the mill. Shelvin-Hixon covered the construction costs of the homes and allied its workers to pay back Shelvin-Hixon in installments. His impact on the community extended to the personal realm. Robert served as member of the Bend school district budget committee, was a member of the Knights of Columbus, an active member of the Loyal Legion of Loggers and Lumbermen, and a member of the Lumberman's Hospital Association. He died at the age of 49 on October 25, 1939, after contracting meningitis.

Robert's wife, Eva Roche, had moved to Bend c.1919. She graduated from the University of Oregon in 1913 with a major in Classical studies. She taught in Hillsboro and then in John Day before moving to Bend where she taught English and Latin classes at Bend High School. She met Robert at the high school and they were married in 1922. They moved into this home in 1924 and had three children.

The Shelvin-Hixon Company owned this property until 1940 when the house was sold to Eva. She continued to live there until 1946 when she sold it to Jack and M. Geer Halbrook. Jack was president and owner of Halbrook Motors, a Ford, Mercury and Lincoln Automobile dealership. They lived here for 20 years.

This house is significant for its association with Robert D. Moore, whose influence in the area's lumber business was important to Bend's growth. Robert Moore's influence through his involvement in forestry, taxation, and insurance matters, as well as his undertaking to house lumber workers, is locally significant. The Robert D. Moore house is also significant as one of only seven known American Foursquare designed buildings remaining in Deschutes County (out of an inventory containing over 1330 sites). This period

United States Department of the Interior  
National Park Service

## National Register of Historic Places Continuation Sheet

Section No. 3 Page 3

Moore, Robert D., House, Bend, Deschutes County, Oregon

---

of architecture was an attempt to establish a truly American style based on Colonial architecture of the seventeenth and eighteenth centuries. This phase of architecture was related to the ideals of Classic Greek, Roman, and Renaissance architecture. Queen Anne detailing, such as stained glass and bay windows, was also incorporated into this style. Improved transportation and increased availability of pattern books decreased the lag time between the East and the West coasts. The Moore house retains its original fabric and contributes to the historic qualities of Bend.

**8. Statement of Significance**

**Applicable National Register Criteria** (Mark "x" in one or more boxes for the criteria qualifying the property for National Register listing)

- A** Property is associated with events that have made a significant contribution to the broad patterns of our history.
- B** Property is associated with the lives of persons significant in our past.
- C** Property embodies the distinctive characteristics of a type, period, or method of construction or represents the work of a master, or possesses high artistic values, or represents a significant and distinguishable entity whose components lack individual distinction.
- D** Property has yielded, or is likely to yield information important in prehistory or history.

**Criteria Considerations**

(Mark "X" in all the boxes that apply.)

- A** owned by a religious institution or used for religious purposes.
- B** removed from its original location.
- C** a birthplace or a grave.
- D** a cemetery.
- E** a reconstructed building, object, or structure.
- F** a commemorative property.
- G** less than 50 years of age or achieved significance within the past 50 years.

**Narrative Statement of Significance**

(Explain the significance of the property on one or more continuation sheets.)

See Continuation Sheet

**Areas of Significance**

(Enter categories from instructions)

ARCHITECTURE \_\_\_\_\_  
INDUSTRY \_\_\_\_\_  
\_\_\_\_\_

**Period of Significance**

1921-1939 \_\_\_\_\_  
\_\_\_\_\_  
\_\_\_\_\_

**Significant Dates**

1921 \_\_\_\_\_  
\_\_\_\_\_  
\_\_\_\_\_

**Significant Person**

(Complete if Criterion B is marked above)

ROBERT D. MOORE \_\_\_\_\_

**Cultural Affiliation**

N/A \_\_\_\_\_

**Architect/Builder**

UNKNOWN \_\_\_\_\_  
\_\_\_\_\_  
\_\_\_\_\_

**United States Department of the Interior  
National Park Service**

**NATIONAL REGISTER OF HISTORIC PLACES  
CONTINUATION SHEET**

**Section 7**

**Page 1**

**ROBERT D. MOORE HOUSE  
DESCHUTES COUNTY, OREGON**

---

**Narrative Description:**

**SETTING**

The Robert D. Moore House is located on the west side of Congress Street in the fashionable Park Addition. The home faces due northeast to Kansas Avenue, on the northwest corner of Kansas Avenue and Congress Street in Bend, Oregon. The neighborhood is occupied by large-to mid-size single-family residences. When Park Addition was platted in 1905, it was billed as Bend's upscale residential neighborhood. Close to the downtown core, Congress Street acted as home to store owners, mill managers, bankers and engineers.

Within the 83' x 140' lot, the house sits approximately in the middle of the property level with Kansas Avenue. The site is perfectly flat. Seven plum trees planted in the landscape strip along Congress Street and Kansas Avenue shade the sidewalk and the street. Within the lot several deciduous maple trees complement several large fir and pine trees. The side yard to the west is divided by a small picket fence and the back and alley side are enclosed by a chain link fence. A large apple tree shades a side yard for the family to enjoy.

**EXTERIOR**

The Robert D. Moore House is a two story, single-family residence designed as an American Foursquare type and executed in the Colonial Revival style. Retaining its original character and charm, a majority of the historic fabric of the house is intact. Built in 1921 by the Shevlin-Hixon Lumber Company for its assistant General Manager, the house is rectangular in plan. The 38'0" x 26'6" footprint is broken by the attachment of a small sunroom on the east facade, a side porch on the west facade and a small rectangular bay window on the main facade. The Colonial style of the home is further emphasized by the strong use of symmetry, both inside and outside and is complimented by an ornately detailed entry. All exterior walls are clad with 6" horizontal clapboard siding. A wide water table band anchors the house its brick foundation.

The house is crowned with a hipped roof covered with wood shingles. Two hip roof dormers on the east and north facades allow light into the attic space (now a bedroom), via two paired six-pane fixed windows. Typical of the American Foursquare design, wide overhanging eaves are boxed-in with tongue and groove decking. Below a large frieze board extends down from the eaves to the tops of the second floor windows. Piercing the roof are two brick chimneys with simple caps- one for the living room fireplace and the other for the furnace.

The Colonial detailing of the Moore House synthesizes at the main entrance to the home. Here a large gable roof is supported with two square columns, which project slightly from the wall. Deep cornice returns boast intricate raking molding where an eight paneled Colonial style door is flanked by 12-pane sidelights. Above the entry, a thin six-over-one double hung window, capped with an ornate cornice, complements the entryway.

There are two basic window types in the house. Most of the windows are six-over-one double hung with simple milled trim boards. Dormer and closet windows however are fixed six pane in design. On the main facade, the first floor windows are paired together, all other windows remain independent. All windows are original to the home, except for modification of the sun room porch to the west which now boast eight-over-one double-hung

**United States Department of the Interior  
National Park Service**

**NATIONAL REGISTER OF HISTORIC PLACES  
CONTINUATION SHEET**

**Section 7**

**Page 2**

**ROBERT D. MOORE HOUSE  
DESCHUTES COUNTY, OREGON**

---

**Narrative Description: Cont'd**

windows flanking a large plate glass window. All window and door surrounds are simple milled boards, mounted flush with the clapboard walls.

**INTERIOR**

Inside the Robert D. Moore House is laid out with a traditional Colonial plan; a central hall flanked by formal rooms on either side. Upon entering the home a brick floor gives rise to a dogleg style staircase. The spacious 8' x 15' entry foyer leads to the living room on the left and the dining room on the right. The formal living room is anchored by a large central fireplace centered on the south wall. Opposite, a built-in window seat allows for reading and relaxing. Two sets of double French doors open on to the library, which was originally a glass, enclosed sun porch. Eva Rosenauer, youngest daughter of the Robert Moore second owner of the house, recalls sitting on the wicker furniture in the room playing monopoly and listening to her collection of big band records (Eva Moore Rosenauer. Recording).

The 14'6" x 12'6" formal dining room to the right of the entry boasts a rectangular projecting bay window with a built-in window seat. Here Robert Moore and his family stored their Christmas decorations (Eva Moore Rosenauer. Recording). In the center of the room, directly under a dining room table, Robert or Eva could call the maid from a push button bell that was installed in the floor. Behind the dining room is the large 14'6" x 14'0" kitchen. Entered via a swinging door, no original cabinets or appliances remain in the kitchen. To the left of the kitchen is the office. Moore's children called the room "the playroom", where they have fond memories of running around the house through a door that has now been covered over (Eva Moore Rosenauer. Recording). The original west side porch has now been converted into a laundry room, but originally housed the icebox, boots and winter coats. The small half bath off the porch is original to the home and reportedly was used to "clean yourself up" before entering the house (Eva Moore Rosenauer. Recording).

Upstairs the house is divided into four bedrooms. The large 14'6" x 13'6" Bedroom 1 acted as the master bedroom. Bedroom 2 served as a guest bedroom. Bedroom 3 was Robert Jr.'s and the Moore's two girls shared Bedroom 4. Within Robert Jr.'s room, is a built-in desk and bookshelf providing room for studying and storing toys. The closet has now been converted to a stairwell that gives access to the attic space. From the hallway, you can reach the kitchen through a backset of stairs or travel down the formal stairwell to the entry foyer. A laundry chute from the upstairs bath that leads directly to the basement has now been covered over.

The attic space was converted to a fifth bedroom by the current owners. The 21' x 11' space does not have openings to the outside via the dormers. The spaciousness of the Moore House is complemented by a full size basement. Partially finished, the basement accommodates a 4' x 5' dry storage room where the Moores stored potatoes and onions. A concrete lined wood chute on the west wall, originally fed wood to the large wood fired central heating system (now replaced). The Moores' children have fond memories of playing in the large 14'6" x 26'6" playroom, where they roller skated on the concrete floor, built forts and played with Robert Jr.'s train set.

All floors in the Moore House were originally left natural wood. Today they have been covered with carpet. Several push button light switches remain in the house. All hardware throughout the house is simple in



**United States Department of the Interior  
National Park Service**

**NATIONAL REGISTER OF HISTORIC PLACES  
CONTINUATION SHEET**

**Section 7, 8**

**Page 3**

**ROBERT D. MOORE HOUSE  
DESCHUTES COUNTY, OREGON**

---

**Narrative Description: Cont'd**

design with brass doorplates and cut glass door knobs. Interior rectangular cut baseboards are 6" high, and window and door trim has a three-layer design.

**OUTBUILDINGS**

A single two-car garage is located on the site. The 33'0" square structure is located at the far southwest corner of the lot. The large garage dates to the time the home was built according to Sanborn Fire Insurance maps. Constructed using balloon-frame construction, the building is capped with a hip roof covered in wood shingles. The walls are clad with 6" horizontal drop clapboards. Three double-hung, one-over-one windows allow light into the garage. Auto entrance to the garage is via the alleyway behind the property. Accessed off of Kansas Avenue, one large, non-historic roll up door is found on this facade.

**ALTERATIONS**

Alterations to the Robert D. Moore House are minimal. On the exterior they include the addition of shutters, sliding rear doors onto the deck from the office and the reworking of the east side sun porch using a shallow bay window. On the interior, the only apparent changes are a reworking of the kitchen in 1985 and an upgrade to the upstairs bathroom by previous owners.

**Narrative Statement of Significance:**

The Robert D. Moore House is historically significant for its distinctive architectural type and style, and high artistic value as classified under criterion "C". Built in 1921, the house is one of nine American Foursquare designs in Deschutes County and is the best example among them. The Colonial Revival detailing of the home is one of the best examples in Bend. Additionally the Robert D. Moore House is historically significant for its association to Robert D. Moore second owner of the home and assistant general manager of Shevlin-Hixon Lumber Company as classified under criterion "B". Leaving his mark on early-day Bend, Robert D. Moore helped the Shevlin-Hixon Company become one of the largest producers of lumber in the world. Additionally Moore's desire to do good through his volunteer efforts and service to the community helped shape the growing town of Bend during the first part of the twentieth century.

**CRITERIA "B"**

The Robert D. Moore House is historically significant for its 22-year association to Robert D. Moore, Assistant General Manager of Shevlin-Hixon Lumber Company as classified under criterion "B". Moore's desire to help his fellow man through volunteer efforts and community service helped shape the growing town of Bend

**NATIONAL REGISTER OF HISTORIC PLACES  
CONTINUATION SHEET**

**Section 8**

**Page 4**

ROBERT D. MOORE HOUSE  
DESCHUTES COUNTY, OREGON

---

**Narrative Statement of Significance: Cont'd**

during the first part of the twentieth century. Under Moores leadership, the Shevlin-Hixon Lumber Company's operation in Bend would become one of the largest producers of lumber in the world at the height of its operations.

Robert Dennis Moore, a native of Springfield, Massachusetts, arrived in Bend on June 28, 1915 (R.D. Moore Funeral...). He was headed for work in Boise, Idaho when his brother-in-law, Thomas A. McCann, general manager of the Shevlin-Hixon operations in Bend, asked Moore to come and work for him in Bend. Recognizing a good opportunity when he saw one, Moore deviated from his plans and moved to Bend.

Through hard work Robert D. Moore quickly rose to the top of the corporate ladder. His first job as timekeeper for the Shevlin-Hixon Company during construction of the sawmill established Moore as a competent and hard working individual. Then shortly after the opening of the plant in March of 1916, Moore took the position of car checker. Moving through the ranks, he then became a shipper, and some time later employment manager (Opportunity in.....). Moores last and final promotion to Assistant General Manager in June of 1921 came just six short years after his arrival in Bend. (Robert D. Moore first lived in the Cascadian Hotel @744 NW Broadway)

Despite his connections to top executives, Moore was more than deserving of his job. He was a graduate of Columbia University and held several prestigious jobs before his arrival in Bend. From 1909 to 1911 Moore worked as an engineer for the Boston & Albany Railroad. He then went to New York City where he acted as an inspector for the New York Board of Water Supply for two years. He apparently left that position to work for another New York City Agency, the Public Service Commission. Here he supervised the construction of subways in New York City (Opportunity in...).

While acting as Assistant General Manager for the Shevlin-Hixon Lumber Company in Bend, Moore was recognized by his colleagues as an authority on tax matters and supervised taxation and insurance affairs for the company. His expert knowledge on forest taxation and industrial accident legislation was frequently called upon by state legislature committees assigned to taxation and forestry problems. One of Moore's constant concerns was the welfare of Shevlin-Hixon employees. One of his most successful projects was a campaign to house lumber workers. Moore engineered a program where, Shevlin-Hixon contracted with the Bend Construction Company to build hundreds of homes close to the mill. Under Moore's leadership, Shevlin-Hixon covered the construction costs of the homes and allowed its workers to pay back Shevlin-Hixon the cost of the home and land in monthly installments. Moore's own house was one of the thousands of homes financed and owned by the company. In fact Shevlin-Hixon actually retained ownership of the home until 1940. As Assistant General Manger and main proponent of the program, it is Moore's name that is found on countless deeds throughout Bend representing the company's housing program. Efforts like this lead Moore to be appointed by governor Charles A. Sprague in 1938 to the Rating Council of the Oregon Unemployment Commission.

Moore's additional involvement in local issues led him to serve as member of the Bend School budget committee for several years. He reportedly took the leading roll to work out yearly fiscal programs for the Bend School District. On the private side, Moore served as grand knight of the Luke Sheehan Council of the Knights of Columbus, was one time treasurer of the Bend Emblem Club, was a founding member of the Bend Golf Club, was an active member of the Loyal Legion of Loggers & Lumberman, and was a member of the Lumberman's Hospital

**United States Department of the Interior  
National Park Service**

**NATIONAL REGISTER OF HISTORIC PLACES  
CONTINUATION SHEET**

**Section 8**

**Page 5**

**ROBERT D. MOORE HOUSE  
DESCHUTES COUNTY, OREGON**

---

**Narrative Statement of Significance: Cont'd**

Association (Bend Lumberman...). Robert D. Moore died on October 25, 1939 (age 49) at St. Vincent's Hospital in Portland the victim of meningitis. He was stricken with the illness following his arrival from Minneapolis, Minnesota by airplane on a business trip.

Robert's wife Eva Roche came to Bend around 1919 and lived at 293 Louisiana Avenue. A 1913 graduate of the University of Oregon, majoring in Classical studies, Eva first taught in Hillsboro and then John Day, Oregon. She came to Bend to teach English and Latin classes at Bend High School. While here she quickly met and fell in love with Robert D. Moore. They were married in Portland on August 9, 1922. After honeymooning in Alaska, Eva and Robert returned to Bend to a small house on Delaware Avenue (exact location not known). According to their daughter, the Moores moved to their home on Congress Street in 1924. They had three children; Robert Jr. (May 24, 1923 -?), Mary Katherine (March 26, 1927 -?) and Eva Roche (March 2, 1929 -?). All three children were born at St. Charles Medical Hospital and went to private Catholic school, St. Francis Parochial School on Bond Street and Louisiana Avenue.

**CRITERIA "C"**

Constructed in 1921, the Robert D. Moore House is one of only nine American Foursquare designs found Deschutes County and is the best example of its type. Its distinctive Colonial Revival detailing and high degree of craftsmanship is among the finest illustrations of the style in Bend and Deschutes County. The American Foursquare design of the house, often referred to as a classic "box" house by many architectural historians, is the most common house type built after the turn-of-the-century in the United States yet, few exist in Deschutes County. The historical resource data base for Deschutes County, containing over 1330 sites, lists only six other standing American Foursquare designs. Among them the Moore House is one of the later designs. Only the Henry Burton House (c. 1925) and the Alexander Livingston House (c. 1925) are younger than the Moore House. Among the nine designs, the Robert D. Moore House is the only structure clad with Colonial Revival detailing.

**RESIDENTIAL HISTORY**

The first occupants of the Robert D. Moore House were actually Charles A. Hayden and his wife Grace. With their three children; Richard, Harry and Kathryn, the Haydens lived in the home for about two years. A superintendent at Shevlin-Hixon Company, Hayden and his family reportedly did not enjoy the climate of Central Oregon and returned home to the East coast (Eva Rosenauer. Telephone Interview). Immediately thereafter Robert D. Moore and his new bride, Eva, moved into the house. The Shevlin-Hixon Company retained ownership of the house and property until 1940. This practice was common for many homes in Bend associated with executives at the mills. After the death of Robert in 1939, they sold the home to his wife, Eva. Eva continued to live in the house until 1946 when she sold it to Jack Halbrook and his wife M. Greer. President and owner of Halbrook Motors, a Ford, Mercury and Lincoln Automobile dealership, Jack Halbrook and his family lived in the home for over 20

**9. Major Bibliographical References****Bibliography**

(Cite the books, articles, and other sources used in preparing this form on one or more continuation sheets.)

**Previous documentation on file (NPS):**

- preliminary determination of individual listing (36 CFR 67) has been requested.
- previously listed in the National Register
- previously determined eligible by the National Register
- designated a National Historic Landmark
- recorded by Historic American Buildings Survey # \_\_\_\_\_
- recorded by Historic American Engineering Record # \_\_\_\_\_

**Primary Location of Additional Data:**

- State Historic Preservation Office
- Other State agency
- Federal agency
- Local government
- University
- Other

**Name of repository:**

\_ Deschutes County Historical Society\_

**10. Geographical Data**

**Acreeage of Property**  Less than One Acre \_\_\_\_\_  
0.27 acre

**UTM References**

(Place additional UTM references on a continuation sheet)

1 10 634700 4879440  
Zone Easting Northing

2 \_\_\_\_\_  
Zone Easting Northing

3 \_\_\_\_\_  
Zone Easting Northing

4 \_\_\_\_\_  
Zone Easting Northing

\_\_\_\_ See continuation sheet.

**Verbal Boundary Description**

(Describe the boundaries of the property on a continuation sheet.)

See Continuation Sheet

**Boundary Justification**

(Explain why the boundaries were selected on a continuation sheet.)

See Continuation Sheet

**11. Form Prepared By**name/title MICHAEL HOUSER: Associate Planner, Historic and Cultural Resourcesorganization Deschutes County Community Development Department date APRIL 5, 1999street & number 117 NW Lafayette telephone (541) 388-7927city or town Bend state OR zip code 97701

**United States Department of the Interior  
National Park Service**

**NATIONAL REGISTER OF HISTORIC PLACES  
CONTINUATION SHEET**

**Section 8, 9**

**Page 6**

**ROBERT D. MOORE HOUSE  
DESCHUTES COUNTY, OREGON**

---

**Narrative Statement of Significance: Cont'd**

years. The Halbrooks eventually sold the home to its third owners Wendell and Heraldine Schwartz in 1967. Wendell was the district maintenance supervisor for the State Highway Department. The Schwartzs sold the home, just three short years later, to Gary and Faith Reid. The Reids, who apparently never lived in the home, sold the property a year later to Carl and Sidney Bricken. Carl Bricken was a production manager for Contact Laboratories in Bend. The Brickens lived in the house for three years and sold the home to its current owners, Max and Lynda Merrill, in 1975.

**Bibliography:**

“Bend Lumberman Dies in Portland.” The Bend Bulletin 25 October 1939: 1.

“R.D. Moore Funeral to be Held Friday.” The Bend Bulletin 26 October 1939: 1.

“R.D. Moore Very Ill in Portland Hospital.” The Bend Bulletin 24 October 1939: 1.

McAlester, Virginia and Lee. A Field Guide to American Houses. New York: Alfred A. Knopf: 1992.

Kahn, Renee. “The American Foursquare.” The Old House Journal. February 1982: 15-17.

Eva Moore Rosenauer. Telephone Interview. 24 July 1998.

Eva Moore Rosenauer. Recording. 25 August 1993.

“Assistant Manager of Mill is Married.” The Bend Bulletin 10 August 1922: 1.

“Opportunity in Industry Open.” The Bend Bulletin 19 March 1923: 2.

“Minutes of Four L Convention District 12” Deschutes Pine Echoes September 1922: 1.

“The Lumberman’s Hospital” Deschutes Pine Echoes May 1927: 2.

Stevenson, Katherine Cole and H. Ward Jandl. Houses By Mail. Washington D.C.: The Preservation Press: 1986.

Schweitzer, Robert and Michael W.R. Davis. America’s Favorite Homes. Detroit: Wayne State University Press: 1990.

**United States Department of the Interior  
National Park Service**

**NATIONAL REGISTER OF HISTORIC PLACES  
CONTINUATION SHEET**

**Section 10**

**Page 7**

**ROBERT D. MOORE HOUSE  
DESCHUTES COUNTY, OREGON**

---

**Verbal Boundary Description** (Describe the boundaries of the property on a continuation sheet.)

Township 17S, Range 12E, Section 32, Park Addition, all of Lot 10 and the northeastern 33' of lot 9 of Block 8

**Boundary Justification** (Explain why the boundaries were selected on a continuation sheet.)

The nominated property includes the entire parcel historically associated with the Robert D. Moore House.

---

**Additional Documentation**

---

Submit the following items with the completed form:

**Continuation Sheets****Maps**

A **USGS map** (7.5 or 15 minute series) indicating the property's location.

A **Sketch map** for historic districts and properties having large acreage or numerous resources.

**Photographs**

Representative **black and white photographs** of the property.

**Additional items**

(Check with the SHPO or FPO for any additional items)

---

**Property Owner**

---

(Complete this item at the request of the SHPO or FPO.)

name \_\_\_\_\_ MAX & LYNDA MERRILL \_\_\_\_\_

street & number \_\_\_\_\_ 545 NW CONGRESS STREET \_\_\_\_\_ telephone \_\_\_\_\_ (541) 389-1820 \_\_\_\_\_

city or town \_\_\_\_\_ BEND \_\_\_\_\_ state \_\_\_\_\_ OR \_\_\_\_\_ zip code \_\_\_\_\_ 97701 \_\_\_\_\_

---

**Paperwork Reduction Act Statement:** This information is being collected for applications to the National Register of Historic Places to nominate properties for listing or determine eligibility for listing, to list properties, and to amend existing listings. Response to this request is required to obtain a benefit in accordance with the National Historic Preservation Act, as amended (16 U.S.C. 470 et seq.).

**Estimated Burden Statement:** Public reporting burden for this form is estimated to average 18.1 hours per response including the time for reviewing instructions, gathering and maintaining data, and completing and reviewing the form. Direct comments regarding this burden estimate or any aspect of this form to the Chief, Administrative Services Division, National Park Service, P.O. Box 37127, Washington, DC 20013-7127; and the Office of Management and Budget, Paperwork Reductions Project (1024-0018), Washington, DC 20503.

BEND QUADRANGLE  
 OREGON-DESCHUTES CO.  
 7.5 MINUTE SERIES (TOPOGRAPHIC)

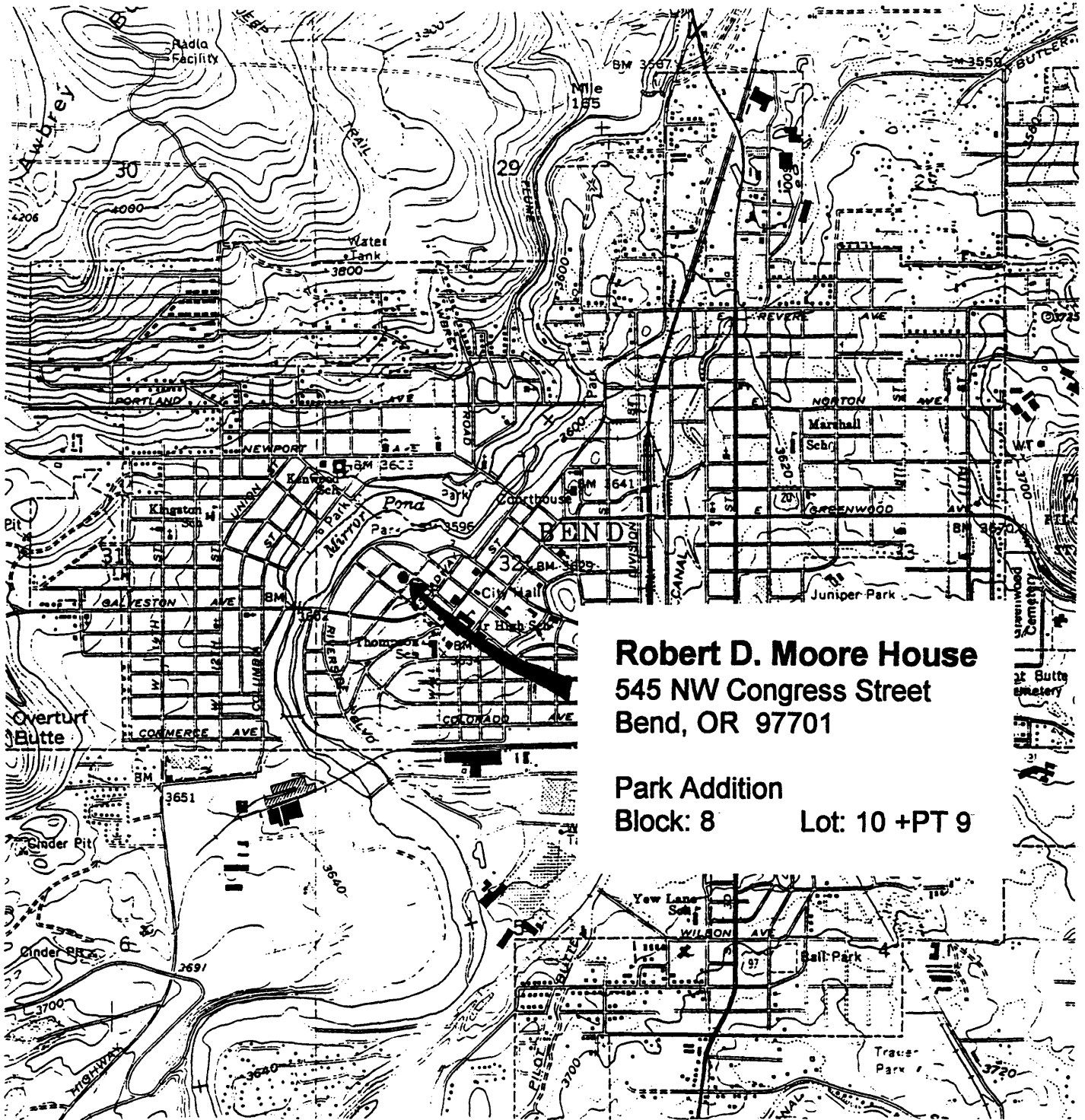

**Robert D. Moore House**  
 545 NW Congress Street  
 Bend, OR 97701

Park Addition  
 Block: 8      Lot: 10 +PT 9

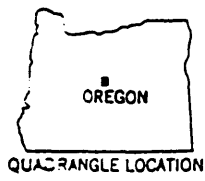
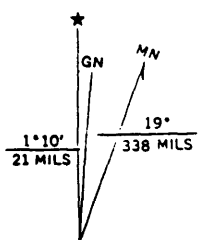

**BEND, OREG.**  
 44121-A3-TF-024

UTM GRID AND 1981 MAGNETIC NORTH  
 DECLINATION AT CENTER OF SHEET

Revisions shown in purple compiled from aerial photographs  
 taken 1979 and other source data. This information not  
 field checked. Map edited 1981

1962  
 PHOTOREVISED 1981  
 DMA 1772 III SE-SERIES V892

Purple tint indicates extension of urban areas



# PARK ADDITION

TO BEND  
OREGON.

GOULD & WARD  
CIVIL ENGINEERS

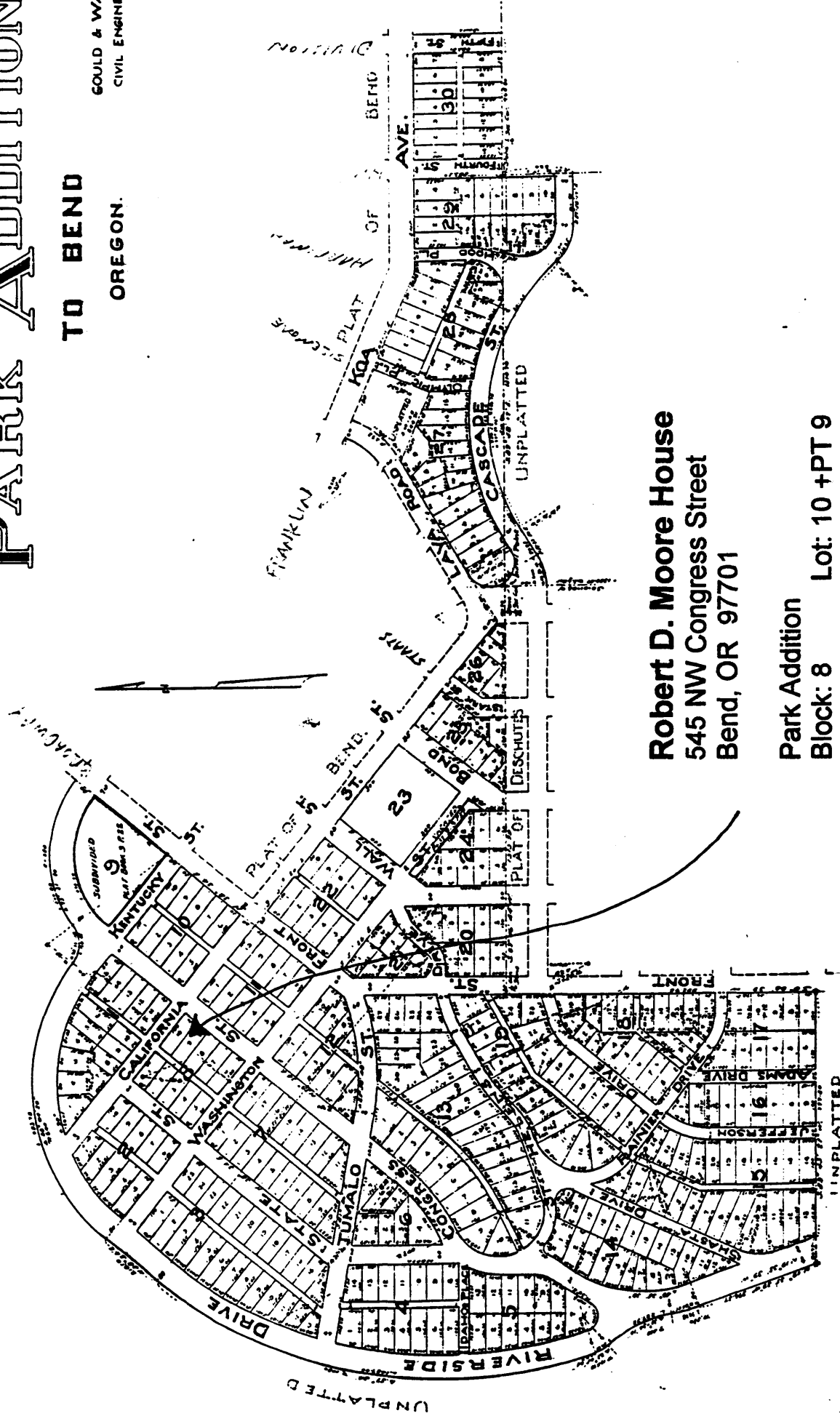

**Robert D. Moore House**  
545 NW Congress Street  
Bend, OR 97701

Park Addition  
Block: 8      Lot: 10 +PT 9

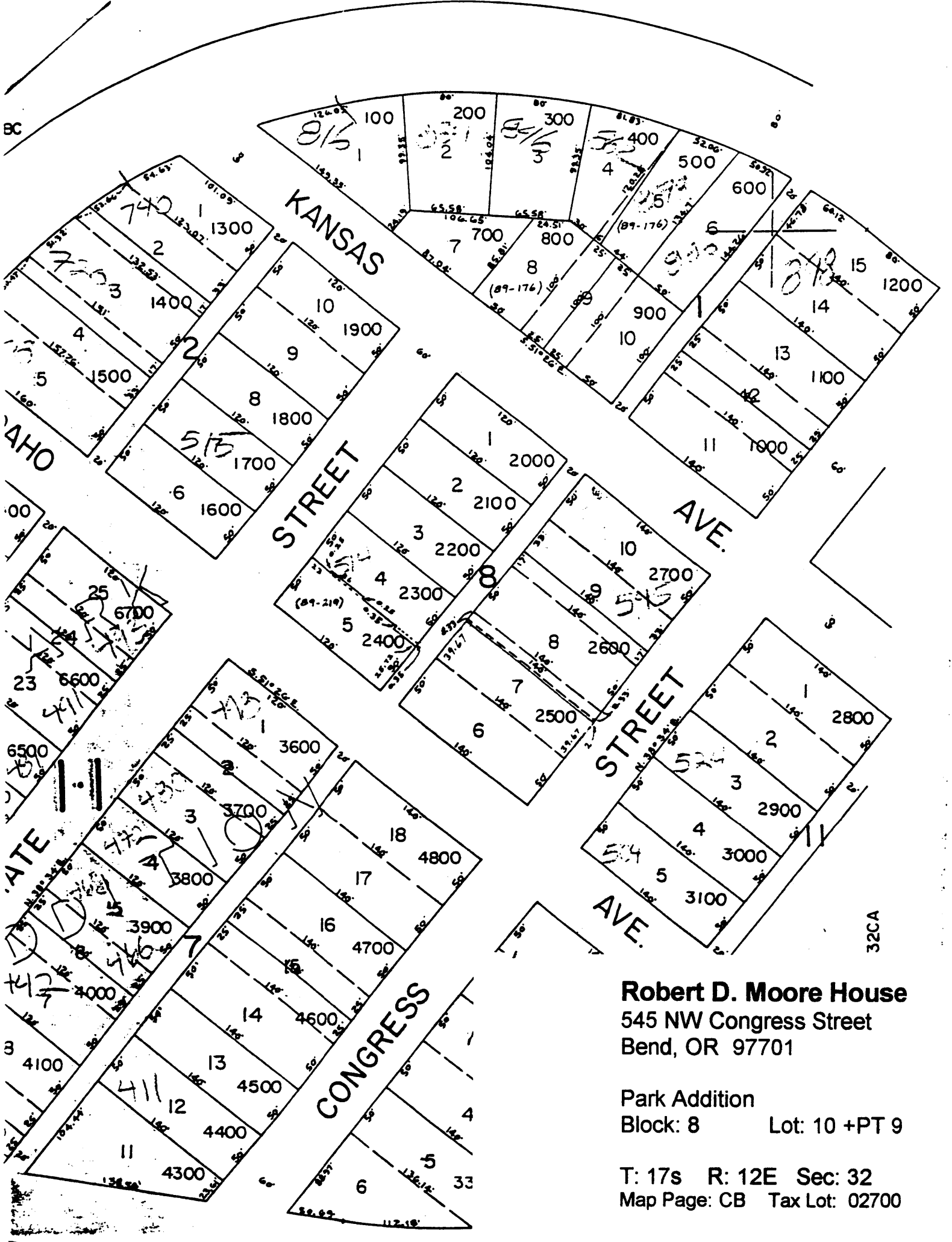

**Robert D. Moore House**  
 545 NW Congress Street  
 Bend, OR 97701

Park Addition  
 Block: 8 Lot: 10 +PT 9

T: 17s R: 12E Sec: 32  
 Map Page: CB Tax Lot: 02700

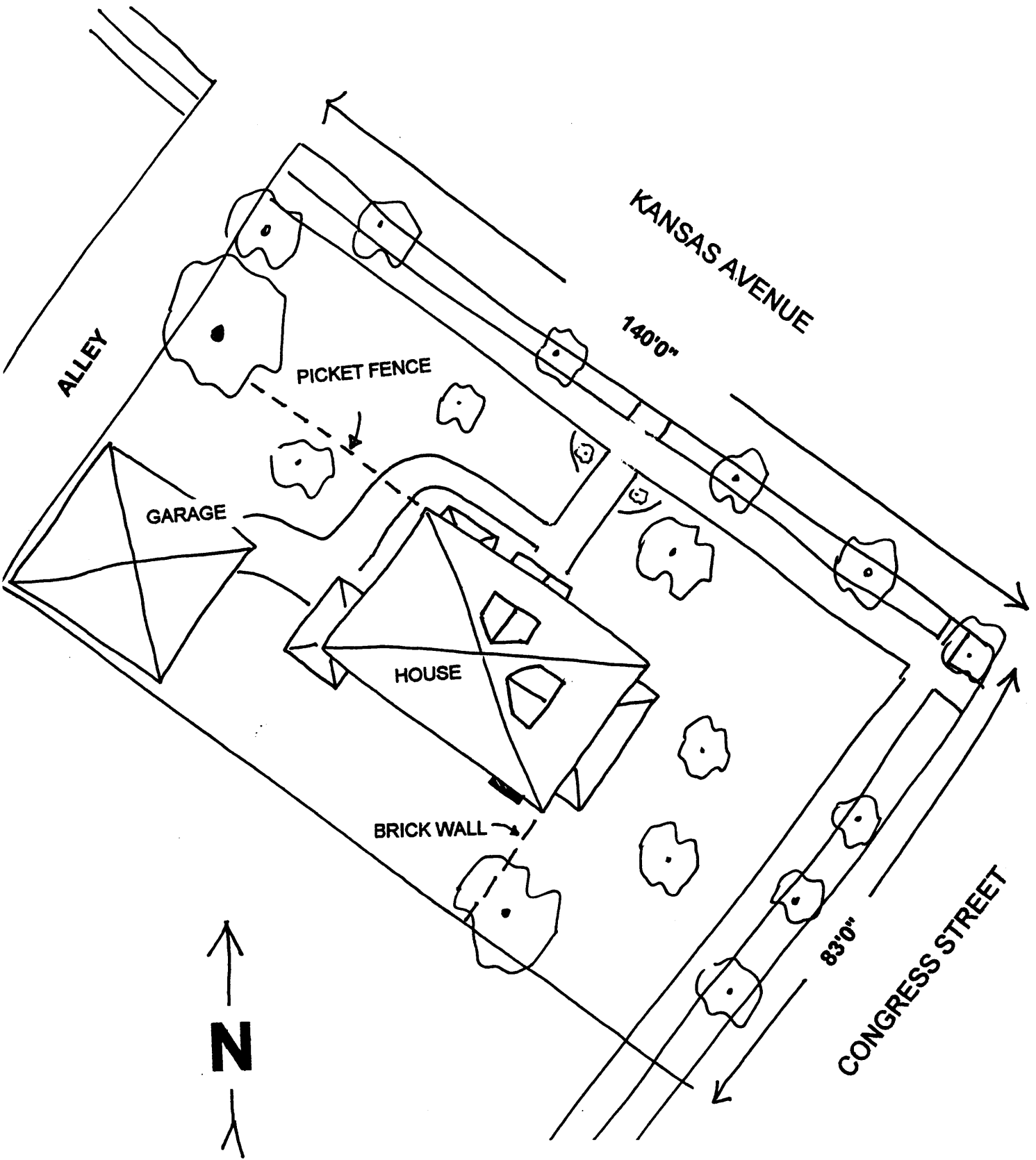

**SITE PLAN**  
NOT DRAWN TO SCALE

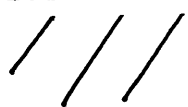

**Robert D. Moore House**  
545 NW Congress Street  
Bend, OR 97701

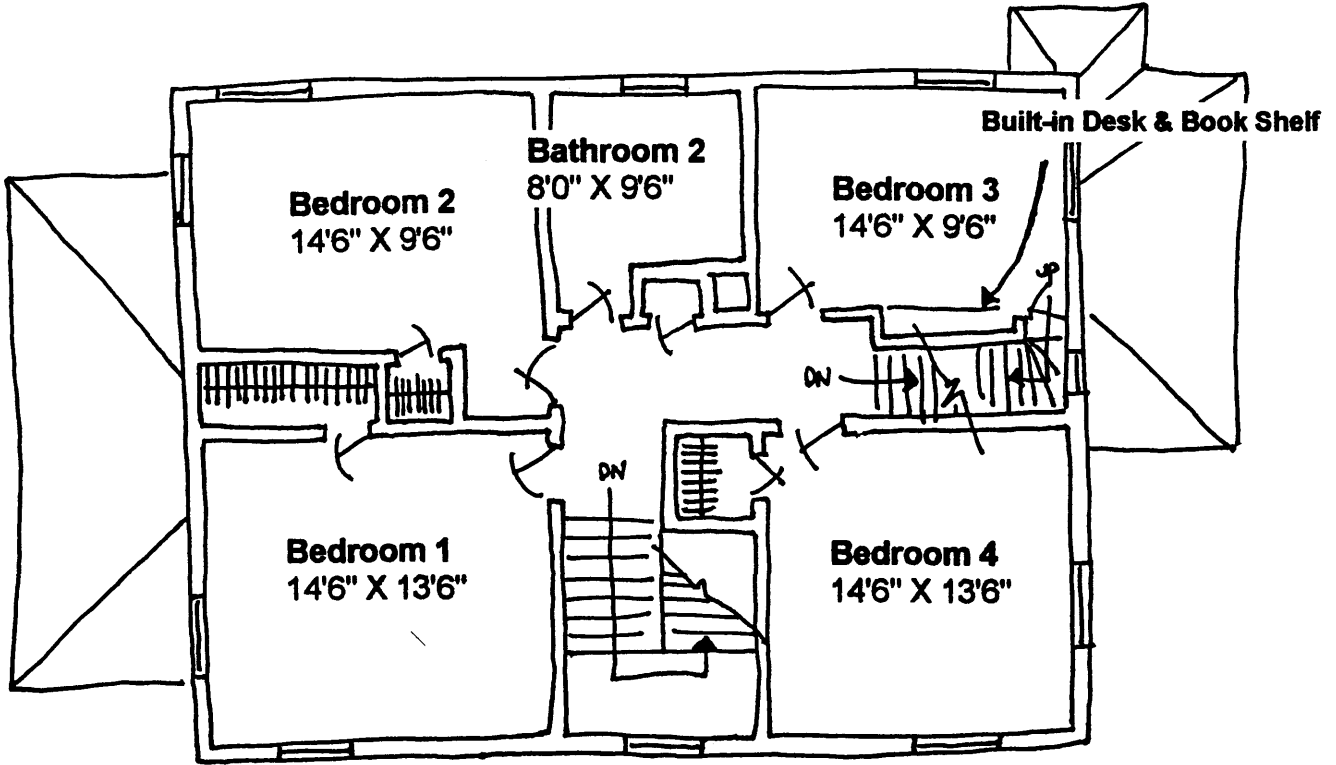

**2<sup>ND</sup> FLOOR PLAN**  
NOT DRAWN TO SCALE

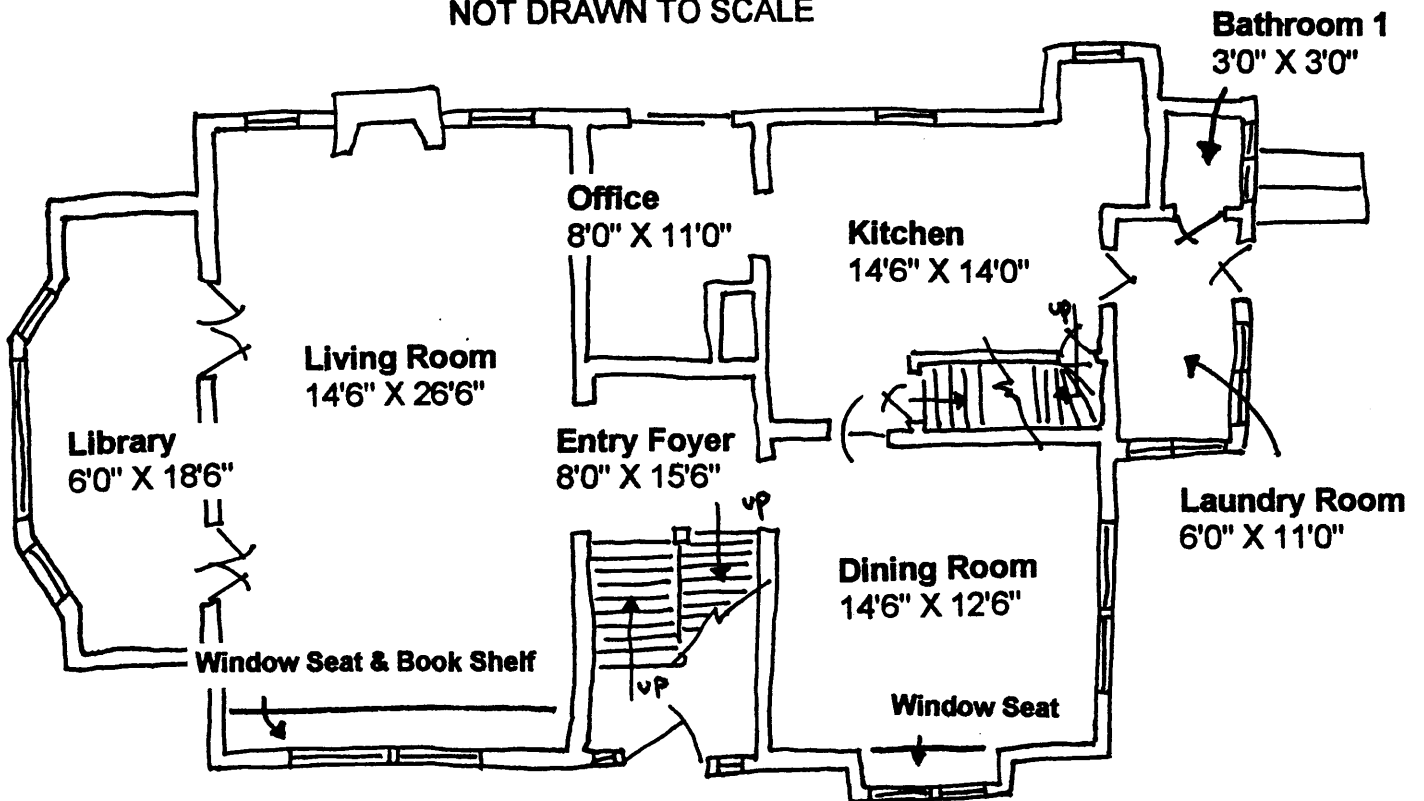

**1<sup>ST</sup> FLOOR PLAN**  
NOT DRAWN TO SCALE

**Robert D. Moore House**  
545 NW Congress Street  
Bend, OR 97701

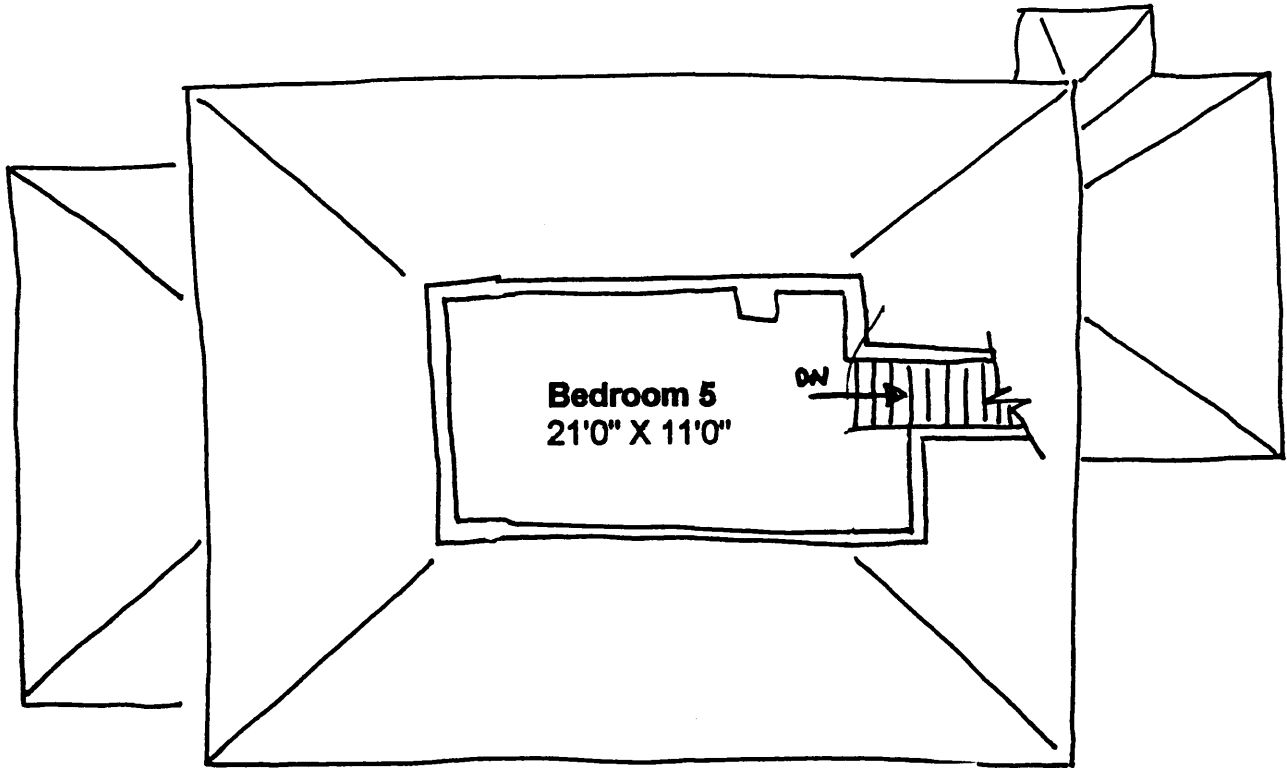

**ATTIC PLAN**  
NOT DRAWN TO SCALE

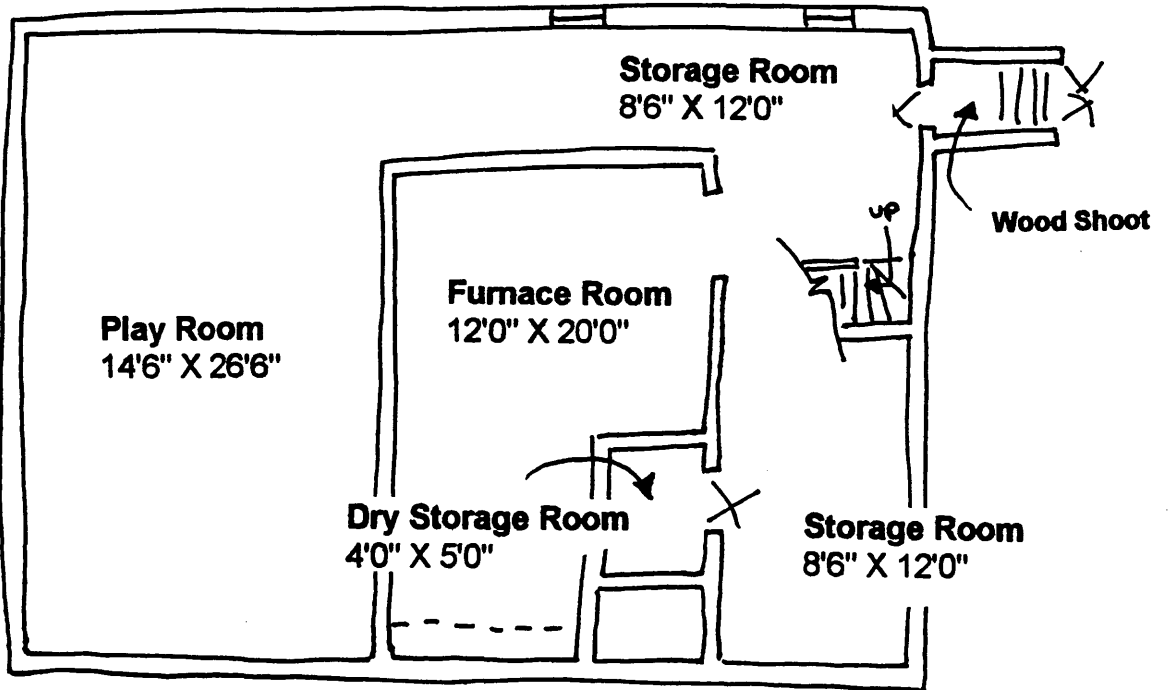

**BASEMENT PLAN**  
NOT DRAWN TO SCALE

**Robert D. Moore House**  
545 NW Congress Street  
Bend, OR 97701