

July 6, 1889

28 AUG 1979

YACHT ELF, *The*

Cecil County, Maryland

Nathaniel L. Stebbins, July 6, 1889

Negatives located: Francis Russel Hart Museum  
M.I.T., Boston

Port tack, starboard side showing full sails

*10 of 7*

MAR 26 1980



YACHT ELF

Cecil County, Maryland

Ray Zeigler, September 1976

Location of Neg: Richard Carrion

EARLEVILLE, MD.

View: Port side showing her present rigging,

Marconi Yawl

2 of 7

28 AUG 1979

MAR 26 1981

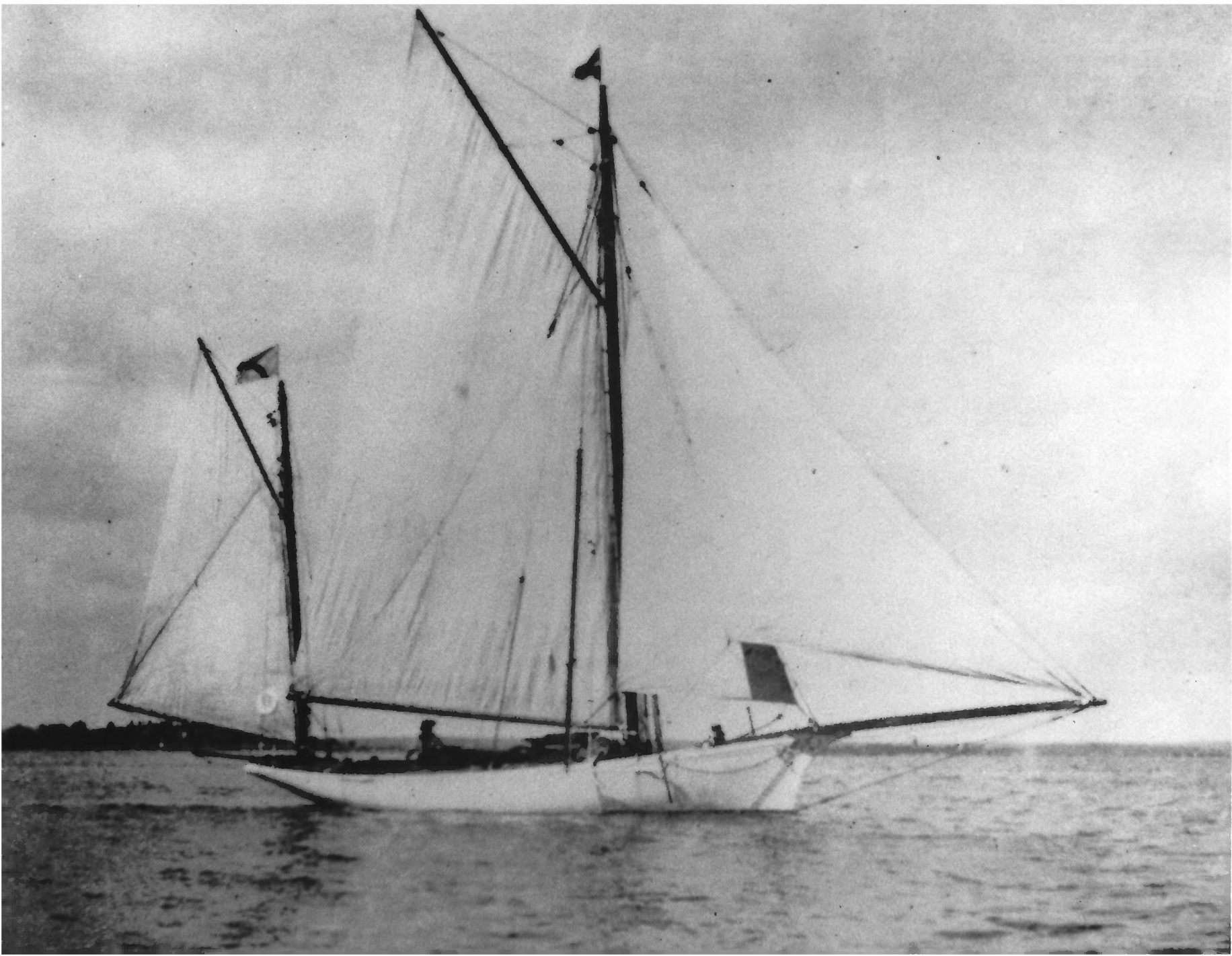

YACHT ELF, *The*  
Cecil County, Maryland  
Photographer's name unknown  
Date: about 1897

28 AUG 1979

MAR 26 1980

Location of Neg.: unknown  
View: Starboard side showing her  
rigging change in 1897 to a gaff rigged yawl.

*3 of 7*

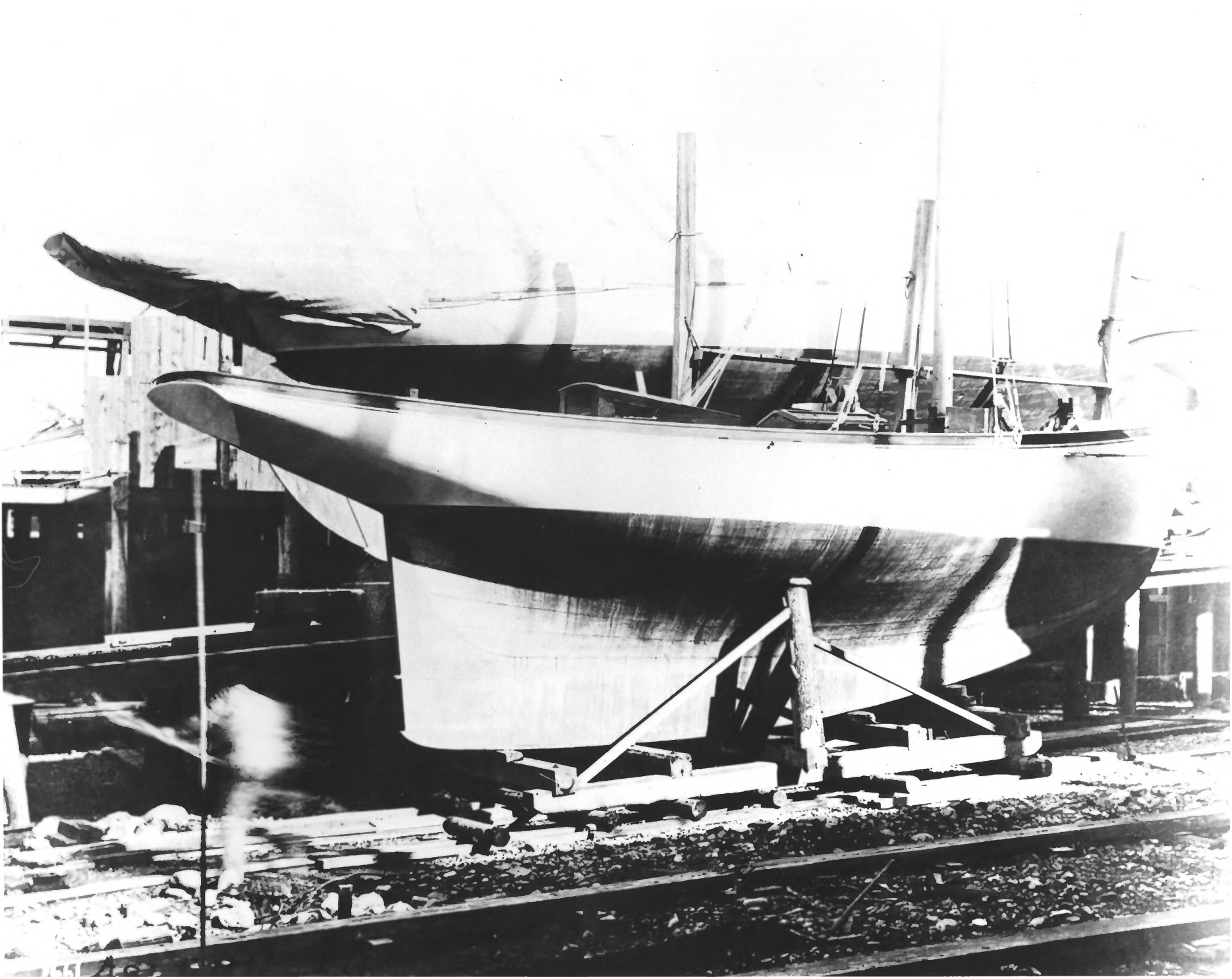

YACHT ELF, *The*  
Cecil County, Maryland

28 AUG 1979

Nathaniel L. Stebbins, April 1888

Location of Neg.: Francis Russel Hart Museum  
Boston, Mass.

View starboard side, on the ways before  
launching.

*4 of 7*

MAR 26 1980



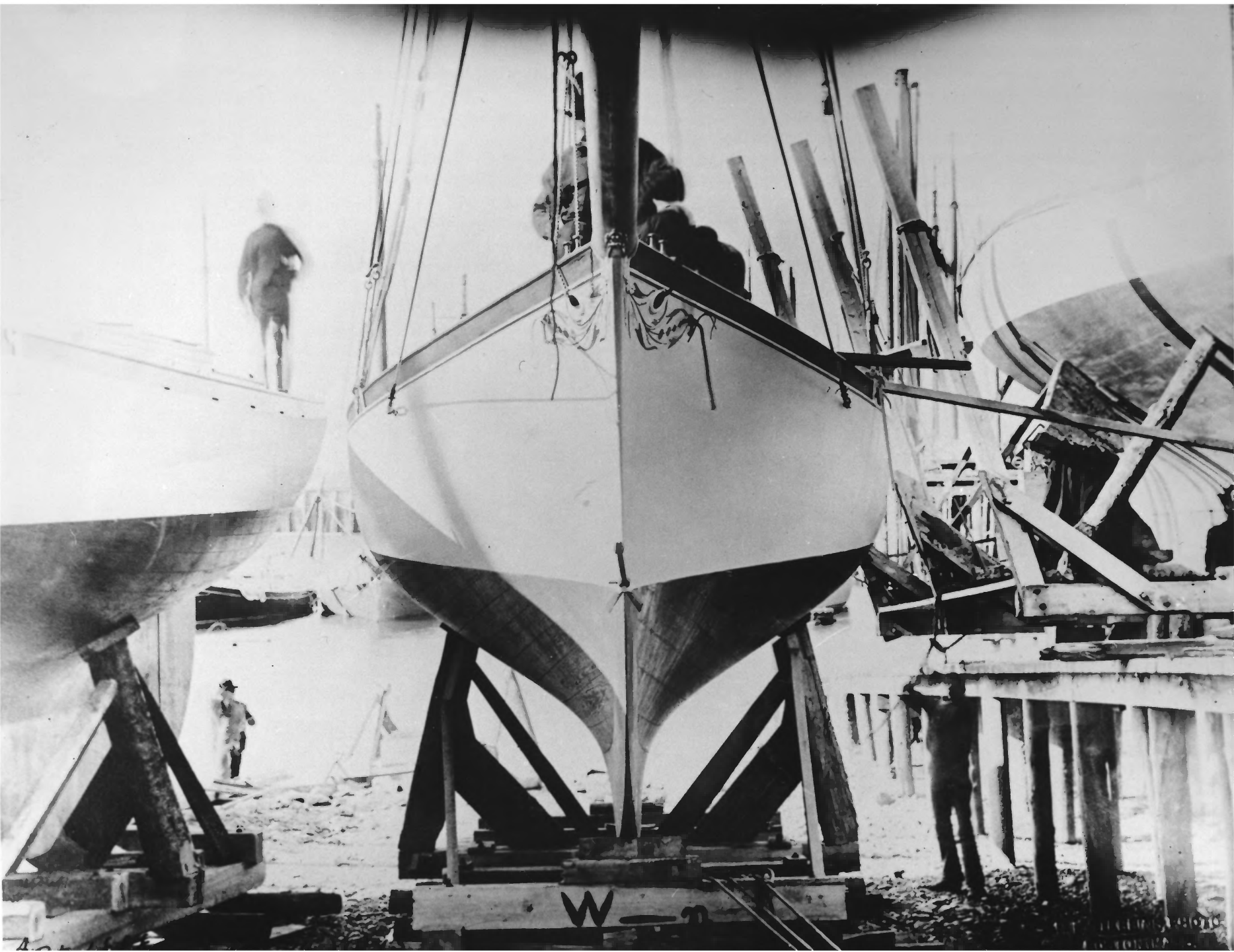

YACHT ELF, *The*  
Cecil County, Maryland

28 AUG 1979

Nathaniel L. Stebbins, 1888

Location of Neg.: Francis Russel Hart Museum  
Boston, Mass.

View: Bow showing her on the ways before  
launching

MAR 26

5 of 7



YACHT ELF, *The*  
Cecil County, Maryland

28 AUG 1979

Richard Carrion, August, 1977

MAR 26

Location of Neg: Richard Carrion  
Earleville, Md.

View: starboard side view. Showing her hull  
having maintained her shape well.

*6 of 7*



YACHT ELF, *The*  
Cecil County, Maryland

28 AUG 1979

Richard Carrion, August 1977

Location of negatives: Richard Carrion,  
Earleville, Md.

View Hull from the Bow.

MAR 26

*7 of 7*