



NOTE: THIS IS ONE OF 9 PHOTOS SUBMITTED WITH THIS APPLICATION, INCLUDING 5 OF THE INTERIOR

1. T.C. STEELE BOYHOOD HOME, 1105 CROSS ST, WAVELAND, IND.
2. MONTGOMERY COUNTY, INDIANA
3. THEODORE MILLER
4. JANUARY 4, 2002
5. WITH OLEN GOWENS, LADUGA, IN.
6. FRONT OR EAST ELEVATION
7. PHOTO #1



NOTE: THIS IS ONE OF 9 PHOTOS SUBMITTED WITH THIS APPLICATION, INCLUDING 5 INTERIORS

1. T.C. STEELE BOYHOOD HOME, 110 S. CROSS ST, WAVEHAM, IN
2. MONTGOMERY COUNTY, INDIANA
3. THEODORE MILLER
4. JANUARY 4, 2002
5. WITH OREN GOWENS, LADOGA, INDIANA
6. SOUTH ELEVATION
7. PHOTO # 2



NOTE! THIS IS ONE OF 9 PHOTOS SUBMITTED WITH THIS APPLICATION, INCLUDING 5 INTERIORS

1. T.C. STEELE BOYHOOD HOME, 110 S. CROSS ST, WAVELAND, IN.
2. MONTGOMERY, COUNTY, INDIANA
3. THEODORE MILLER
4. JANUARY 4, 2002
5. WITH OLEN GOWENS, LADOGA, IN
6. NORTH ELEVATION
7. PHOTO # 3



NOTE: THIS IS ONE OF 9 PHOTOS SUBMITTED WITH THIS APPLICATION, INCLUDING 5 INTERIORS

1. T.C. STEELE BOYHOOD HOME 110 S. CROSS ST. WAVE HAVEN, IN
2. MONTGOMERY COUNTY, INDIANA
3. THEODORE MILLER
4. JANUARY 4, 2002
5. WITH OLEN GOWENS. LADOGA, INDIANA
6. WEST OR REAR ELEVATION
7. PHOTO # 4



NOTE: THIS IS ONE OF 9 PHOTOS SUBMITTED WITH THIS APPLICATION, INCLUDING 5 INTERIORS

1. T.C. STEELE BOYHOOD HOME 110 S. CROSS ST. WAVELAND, IN
2. MONTGOMERY, COUNTY, INDIANA
3. THEODORE MILLER
4. JANUARY 4, 2002
5. WITH OLEN GOWENS, LADOGA IND
6. WINDOW IN PARLOR SHOWING DECORATIVE MOLDING
7. PHOTO #5



NOTE: THIS IS ONE OF 9 PHOTOS SUBMITTED WITH TAI'S APPLICATION, INCLUDING 5 INTERIORS

1. T.C. STEETE BOYHOOD HOME, 1105 CROSS ST, WAVELAND, IN
2. MONTGOMERY COUNTY, IN
3. THEODORE MILLER
4. JANUARY 4, 2002
5. WITH OLEN GOWENS, LADOGA, IN
6. CENTRAL BUILT-IN STAIRWAY WITH ONE GRAINED RISERS AND SIDEBOARDS
7. PHOTO NO 6



NOTE: THIS IS ONE OF 9 PHOTOS SUBMITTED WITH THIS APPLICATION, INCLUDING 5 INTERIORS

1. T. C. STEELE BOYHOOD HOME. 110 S. CROSS ST WAVELAND, IN
2. MONTGOMERY COUNTY, INDIANA
3. THEODORE MILLER

4. JANUARY 4, 2002

5. WITH OLEN GOWENS, LADOGA, IN

6. HANDMADE RAILING AT TOP OF STAIR, WITH OAK GRAINING.

7. PHOTO 7



NOTE: THIS IS ONE OF 9 PHOTOS SUBMITTED WITH THIS APPLICATION, INCLUDING 5 INTERIORS

1. T.C. SEELE BOYHOOD HOME, 110 S. CROSS ST, WAVELAND, IN.
2. MONTGOMERY COUNTY, INDIANA
3. THEODORE MILLER
4. JANUARY 4, 2002
5. WITH OLEN GOWENS, LADOGA, IN
6. SMALL CLOSET UNDER STAIRS
7. PHOTO #8



NOTE: THIS IS ONE OF 9 PHOTOS SUBMITTED WITH THIS APPLICATION, INCLUDING 5 INTERIOR

1. T.C. STEELE BOYHOOD HOME 1105 CROSS ST. WA. VELAND, IN
2. MONTGOMERY COUNTY, INDIANA
3. THEODORE MILLER
4. JANUARY 4, 2002
5. WITH OLEN GOWENS, LADOGA, IN.
6. PALLADIAN WINDOW AT EAST OR FRONT OF UPPER FLOOR
7. PHOTO # 9

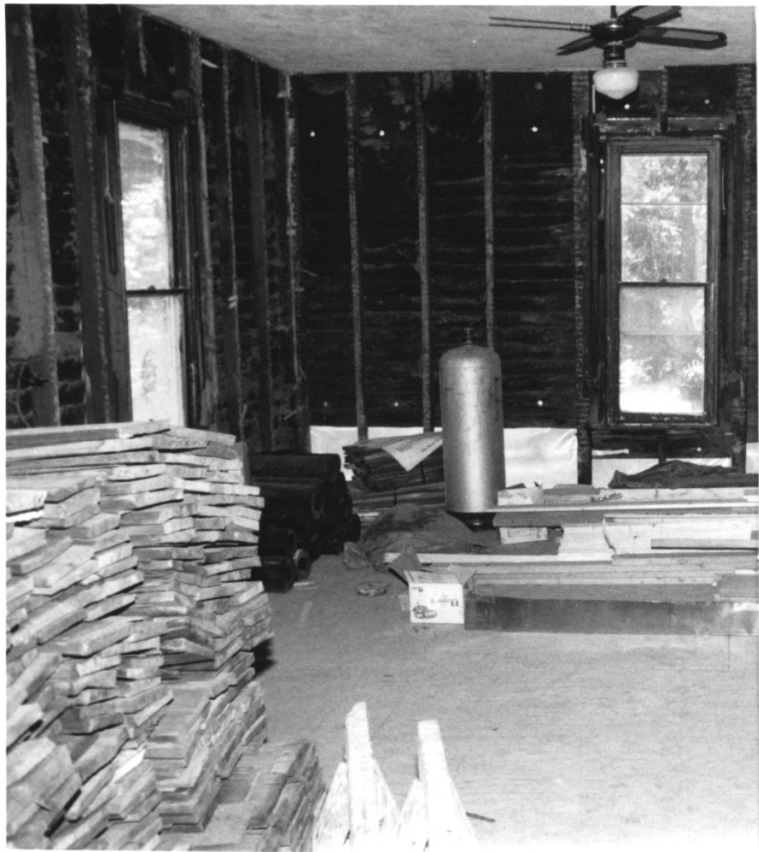

STEELE, THEODORE CLEMENT, BOYHOOD HOME
MONTGOMERY COUNTY, IN
PHOTO

STEELE, THEODORE CLEMENT, BOYHOOD
HOME
MONTGOMERY COUNTY, IN
PHOTO # 10



STEELE, THEODORE CLEMENT, BOYHOOD HOME
MONTGOMERY COUNTY, IN
PHOTO #

STEELE, THEODORE CLEMENT, BOYHOOD HOME
MONTGOMERY COUNTY, IN
PHOTO # ~~B~~11



STEELE, THEODORE CLEMENT, BOYHOOD
HOME

MONTGOMERY COUNTY, IN

PHOTO # ~~11~~ 12



STEELE, THEODORE CLEMENT, BOYHOOD HOME

MONTGOMERY COUNTY, IN

PHOTO # 13

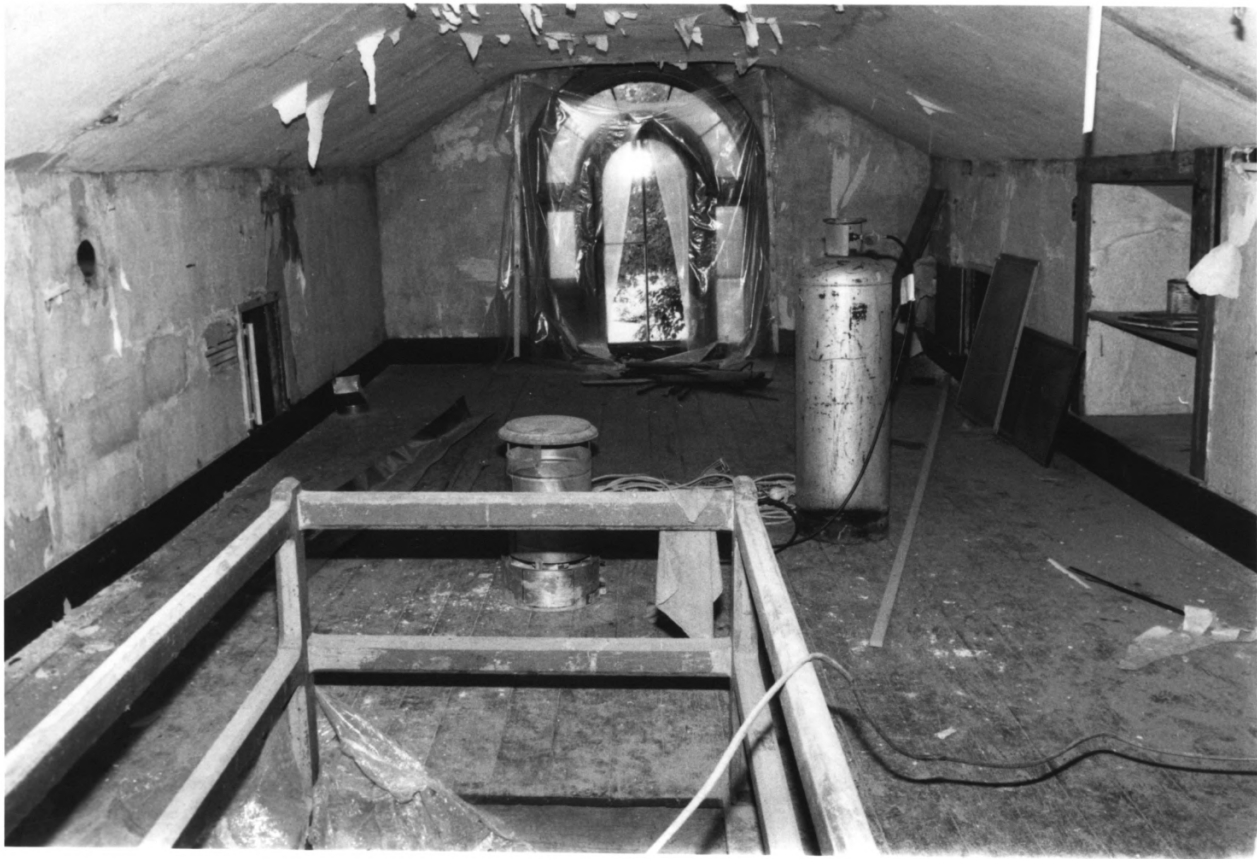

STEELE, THEODORE CLEMENT, BOYHOOD HOME

MONTGOMERY COUNTY, IN

PHOTO # 14



NOTE: THIS IS A SPECIAL PHOTO SUBMITTED
WITH THIS APPLICATION

1. T.C. STEELE BOYHOOD HOME 110 S. CROSS ST, WAVELAND IN
2. MONTGOMERY COUNTY, INDIANA
3. THEODORE LAKIN STEELE, T.C. STEELE GRANDSON
4. CA 1926
5. INDIANA HISTORICAL LIBRARY, INDIANAPOLIS, IN
6. FRONT OR EAST ELEVATION
7. PHOTO # 15