

3054

UNITED STATES DEPARTMENT OF THE INTERIOR  
NATIONAL PARK SERVICE

FOR NPS USE ONLY

RECEIVED NOV 22 1988

DATE ENTERED

**NATIONAL REGISTER OF HISTORIC PLACES  
INVENTORY -- NOMINATION FORM**

FOR FEDERAL PROPERTIES

SEE INSTRUCTIONS IN *HOW TO COMPLETE NATIONAL REGISTER FORMS*  
TYPE ALL ENTRIES -- COMPLETE APPLICABLE SECTIONS

**1 NAME**

HISTORIC Officers' Row Historic District

AND/OR COMMON

**LOCATION**

STREET & NUMBER

See individual inventory forms

\_\_ NOT FOR PUBLICATION

CITY, TOWN

Bremerton

CONGRESSIONAL DISTRICT

\_\_ VICINITY OF

STATE

Washington

CODE

COUNTY

Kitsap

CODE

**CLASSIFICATION**

CATEGORY	OWNERSHIP	STATUS	PRESENT USE	
<input checked="" type="checkbox"/> DISTRICT	<input checked="" type="checkbox"/> PUBLIC	<input checked="" type="checkbox"/> OCCUPIED	<input type="checkbox"/> AGRICULTURE	<input type="checkbox"/> MUSEUM
<input type="checkbox"/> BUILDING(S)	<input type="checkbox"/> PRIVATE	<input type="checkbox"/> UNOCCUPIED	<input type="checkbox"/> COMMERCIAL	<input type="checkbox"/> PARK
<input type="checkbox"/> STRUCTURE	<input type="checkbox"/> BOTH	<input type="checkbox"/> WORK IN PROGRESS	<input type="checkbox"/> EDUCATIONAL	<input type="checkbox"/> PRIVATE RESIDENCE
<input type="checkbox"/> SITE	<b>PUBLIC ACQUISITION</b>	<b>ACCESSIBLE</b>	<input type="checkbox"/> ENTERTAINMENT	<input type="checkbox"/> RELIGIOUS
<input type="checkbox"/> OBJECT	<input type="checkbox"/> IN PROCESS	<input checked="" type="checkbox"/> YES: RESTRICTED	<input type="checkbox"/> GOVERNMENT	<input type="checkbox"/> SCIENTIFIC
Thematic group	<input type="checkbox"/> BEING CONSIDERED	<input type="checkbox"/> YES: UNRESTRICTED	<input type="checkbox"/> INDUSTRIAL	<input type="checkbox"/> TRANSPORTATION
	N/A	<input type="checkbox"/> NO	<input checked="" type="checkbox"/> MILITARY	<input type="checkbox"/> OTHER:

**AGENCY**

Department of Defense/United States Navy

REGIONAL HEADQUARTERS: (If applicable)

Puget Sound Naval Shipyard

STREET & NUMBER

N/A

CITY, TOWN

Bremerton

\_\_ VICINITY OF

STATE

Washington 98314

**LOCATION OF LEGAL DESCRIPTION**

COURTHOUSE,

REGISTRY OF DEEDS, ETC. Kitsap County Courthouse

STREET & NUMBER

614 Division Street

CITY, TOWN

Port Orchard

STATE

Washington 98366

**6 REPRESENTATION IN EXISTING SURVEYS**

TITLE

Historic Survey of Puget Sound Naval Shipyard

DATE

April, 1986

FEDERAL  STATE  COUNTY  LOCAL

DEPOSITORY FOR  
SURVEY RECORDS

Puget Sound Naval Shipyard

CITY, TOWN

Bremerton

STATE

Washington 98314

## 7 DESCRIPTION

### CONDITION

EXCELLENT  
 GOOD  
 FAIR

DETERIORATED  
 RUINS  
 UNEXPOSED

### CHECK ONE

UNALTERED  
 ALTERED

### CHECK ONE

ORIGINAL SITE  
 MOVED DATE \_\_\_\_\_  
See individual forms

### DESCRIBE THE PRESENT AND ORIGINAL (IF KNOWN) PHYSICAL APPEARANCE

The Officers' Row Historic District is located on a bluff overlooking the industrial area of the Puget Sound Naval Shipyard. The facility was established at this location by 1896, with the construction of Quarters A, B, C, D and E. The Neo-Classical style of these five buildings established the predominant architectural theme for all the officers' quarters in the shipyard. Quarters constructed between 1903 and 1913, as well as five constructed between 1899 and 1905 and moved from other areas of the yard complete the composition of this linear district of housing.

These two story wood frame buildings have attics and basements. Each, set on the curving line of the bluff edge, is sited with front and side yards landscaped with lawn and native plants. Beyond each house are rear yards or gardens separated from the quarters by Peary Road. The Officers' Row Historic District contains fifteen residential buildings plus their garages. Apart from the latter buildings there has been no major construction activity in the area since 1919. There are no intrusions and, with minor alterations, all the buildings have retained their architectural integrity and have been well maintained.

NOV 22 1988

**8 SIGNIFICANCE**

PERIOD	AREAS OF SIGNIFICANCE -- CHECK AND JUSTIFY BELOW			
<input type="checkbox"/> PREHISTORIC	<input type="checkbox"/> ARCHEOLOGY-PREHISTORIC	<input type="checkbox"/> COMMUNITY PLANNING	<input type="checkbox"/> LANDSCAPE ARCHITECTURE	<input type="checkbox"/> RELIGION
<input type="checkbox"/> 1400-1499	<input type="checkbox"/> ARCHEOLOGY-HISTORIC	<input type="checkbox"/> CONSERVATION	<input type="checkbox"/> LAW	<input type="checkbox"/> SCIENCE
<input type="checkbox"/> 1500-1599	<input type="checkbox"/> AGRICULTURE	<input type="checkbox"/> ECONOMICS	<input type="checkbox"/> LITERATURE	<input type="checkbox"/> SCULPTURE
<input type="checkbox"/> 1600-1699	<input checked="" type="checkbox"/> ARCHITECTURE	<input type="checkbox"/> EDUCATION	<input checked="" type="checkbox"/> MILITARY	<input type="checkbox"/> SOCIAL/HUMANITARIAN
<input type="checkbox"/> 1700-1799	<input type="checkbox"/> ART	<input type="checkbox"/> ENGINEERING	<input type="checkbox"/> MUSIC	<input type="checkbox"/> THEATER
<input checked="" type="checkbox"/> 1800-1899	<input type="checkbox"/> COMMERCE	<input type="checkbox"/> EXPLORATION/SETTLEMENT	<input type="checkbox"/> PHILOSOPHY	<input type="checkbox"/> TRANSPORTATION
<input checked="" type="checkbox"/> 1900-	<input type="checkbox"/> COMMUNICATIONS	<input type="checkbox"/> INDUSTRY	<input type="checkbox"/> POLITICS/GOVERNMENT	<input type="checkbox"/> OTHER (SPECIFY)
		<input type="checkbox"/> INVENTION		

SPECIFIC DATES 1896-1913

BUILDER/ARCHITECT See individual forms

## STATEMENT OF SIGNIFICANCE

The Officers' Row Historic District is significant because it contains an integrated architectural unit of housing representative of this function within the Puget Sound Naval Shipyard Shore Facility. Constructed between 1896 and 1913, the buildings in this district symbolize the navy's need to provide adequate housing for the officers responsible for all the activities associated within the shipyard and industrial area.

Officers' Quarters A, B, C, D and E were designed by the Seattle architectural firm of Chamberlin and Siebrand in 1896. This style established the predominant architectural theme for all the officers' quarters in the shipyard. These buildings formed a linear core from which newer quarters were added between 1910 and 1913. This expansion paralleled the general expansion of the yard, an activity which also saw the construction of Drydock No. 2, and the creation of the Radio Station, the Marine Reservation and the Hospital Reservation at new locations.

By 1919, the present district configuration was completed. To the north this includes the house, built in 1903, for Fred G. Forbes, Chief Clerk of the Commandant of the shipyard. In addition, the 1899 Marine Officer's quarters was moved into the complex. To the south of the original officers group, four warrant officer quarters were moved into this area in 1919 from their location closer to the shoreline. These buildings had been constructed by 1905. After the 1919 date no additional major construction took place within this area.

This housing was, and continues to be, the residences for officers at the shipyard as well as for their families. Quarters C has traditionally been the home of the yard commandant. Quarters Q traditionally housed the public works officer. Among its many residents was Ben Moreell who ultimately became the chief of the Bureau of Yards and Docks during World War II and is attributed with forming the "Seabees." Collectively, this district illustrates how the navy developed this specific component of a shore facility within the Puget Sound Naval Shipyard.

# 9 MAJOR BIBLIOGRAPHICAL REFERENCES

See thematic group nomination form.

# 10 GEOGRAPHICAL DATA Bremerton West Quadrangle Scale is 1:24000

ACREAGE OF NOMINATED PROPERTY 13.0 acres

UTM REFERENCES

E	1,0	5,2,7,2,2,2	5,2,6,7,5,5,2	F	1,0	5,2,7,4,2,4	5,2,6,7,6,8,0
	ZONE	EASTING	NORTHING		ZONE	EASTING	NORTHING
G	1,0	5,2,6,9,4,8	5,2,5,7,2,2,4	H	1,0	5,2,6,9,5,0	5,2,6,7,2,8,2

VERBAL BOUNDARY DESCRIPTION

The Officers' Row Historic District is located along Peary Road with the northern edge beyond the State Street gate at Building No. 138. The southern edge is at the extension of Coghlan and Decatur Avenue. It extends from the fencing at the bluff edge overlooking the industrial area to Coghlan Street. The properties are located within the following Puget Sound Naval Shipyard grid references: E 46, E 47, F 45, G 44, G 45, H 44, I 43, J 42, K 40 and K 41.

LIST ALL STATES AND COUNTIES FOR PROPERTIES OVERLAPPING STATE OR COUNTY BOUNDARIES

STATE	CODE	COUNTY	CODE
N/A			

# 11 FORM PREPARED BY

NAME / TITLE

Caroline Gallacci and August Gene Grulich

ORGANIZATION

Grulich Architecture and Planning

DATE

September, 1986

STREET & NUMBER

707 Court A

TELEPHONE

(206) 272-0007

CITY OR TOWN

Tacoma

STATE

Washington 98402

# 12 CERTIFICATION OF NOMINATION

STATE HISTORIC PRESERVATION OFFICER RECOMMENDATION

YES

NO

NONE

*Joseph E. Stern*  
STATE HISTORIC PRESERVATION OFFICER SIGNATURE

In compliance with Executive Order 11593, I hereby nominate this property to the National Register, certifying that the State Historic Preservation Officer has been allowed 90 days in which to present the nomination to the State Review Board and to evaluate its significance. The evaluated level of significance is  National  State  Local.

FEDERAL REPRESENTATIVE SIGNATURE *F. S. STERNS*, Dir., Installations & Facilities, OASN(S&L)

TITLE

DATE

11-15-88

FOR NPS USE ONLY

I HEREBY CERTIFY THAT THIS PROPERTY IS INCLUDED IN THE NATIONAL REGISTER

*Antoinette Glee*

DATE

7/16/90

DIRECTOR, OFFICE OF ARCHEOLOGY AND HISTORIC PRESERVATION

ATTEST:

DATE

*[Signature]*  
KEEPER OF THE NATIONAL REGISTER

NOV 22 1992

# PSNS INVENTORY

# HISTORIC SURVEY PUGET SOUND NAVAL SHIPYARD

Historic Name F.G. FORBES RESIDENCE QUARTERS L	Facility No. 138
--	---------------------

NAME OF STRUCTURE OFFICER'S QUARTERS (L)  
 Construction Date 1903 Alterations/Additions  
 Uses: Original Residence for F.G. Forbes (Alt-39,kit)  
WWII Officers' Quarters (Remod-51, heat;72, wir)  
 Present Officer's Quarters L

DESIGNED BY Unknown DATE Unknown

DESCRIPTION: Condition Good Altered No Original Site Yes



Building 138 was constructed as a private civilian residence. The building is wood frame two story residence with hip roof. The siding is 6 inch drop siding with trim boards. Windows are wood frame and sash with 1 over 1 lights.

An enclosed porch on the north elevation serves as the entrance. The porch is constructed of wood with glass lights and is covered by a combination hip and shed roof.

In the southeastern corner of the building there are porticos, one above the other. The upper portico is enclosed with glazed walls while the lower portico remains open with wooden railing.

On the north elevation a series of small fixed windows, set high in the wall extend from the entry porch to the west corner of the building.

Earliest construction documents for Building 138 include exterior elevations of the Forbes residence and are undated. These documents carry the signature of E.R. Gayler, Public Works Officer. Gayler was Public Works Officer from 1920 to 1924, and circa 1938.

The interior of Quarters (L) consists of oak floors on the main floor, fir above and plaster on wood lath for walls and ceilings. The entry hall has a closed stairway and a cased opening to the living room. The living room has a 5 foot high wood wainscot with molded cap and a fireplace of rusticated granite capped by a wood mantle. The hearth is made of quarry tile.

Another cased opening connects the living room to the dining room. The dining room has

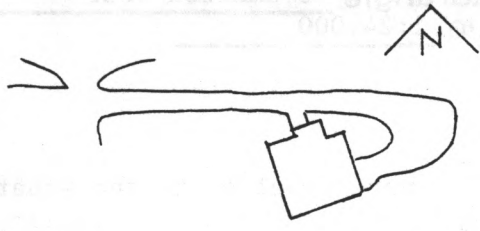

(cont'd) the wainscot and a china cabinet with painted wood drawers flanked by glass doors. A mirror in-set in the center and small ribbon windows are above the china cabinet. The kitchen has vinyl floor, painted wood cabinets and countertops of plastic laminate, stainless steel and varnished oak. A small bath has VAT flooring.

Upstairs the stairway has a railing supported by (continued on back)

SIGNIFICANCE: Period 1900- Area of Significance Military  
 1.  2.  3.  4.

Building 138 was originally constructed in 1903 as a residence for F.G. Forbes, Chief Clerk to the Commandant of the Puget Sound Naval Shipyard. As a civilian quarters on the shipyard property, the design of the building and its location set it apart from other quarters. The design, of unknown origin, is significantly distinct from contemporary shipyard residential design.

F.G. Forbes, Chief Clerk to the Commandant, was a civilian employee of the shipyard from 1894 to 1937. Serving the shipyard Commandant for 43 years, Mr. Forbes worked for several Commandants and participated in the major developments of the shipyard including the 1919-1921 major expansion of the shipyard industrial and supply area.

(cont'd on back)



Negative No.  
 SP 85-00992-138  
 Sp86-01720-138-5

Acreege:  
 less than 1  
 Verbal Boundary  
 Description:  
 Between Decatur  
 Ave. & Yard's N.  
 boundary, E. of  
 State St. Gate.

Facility  
 No.  
 138

LOCATION:  
 PSNS  
 GRID  
 E 47

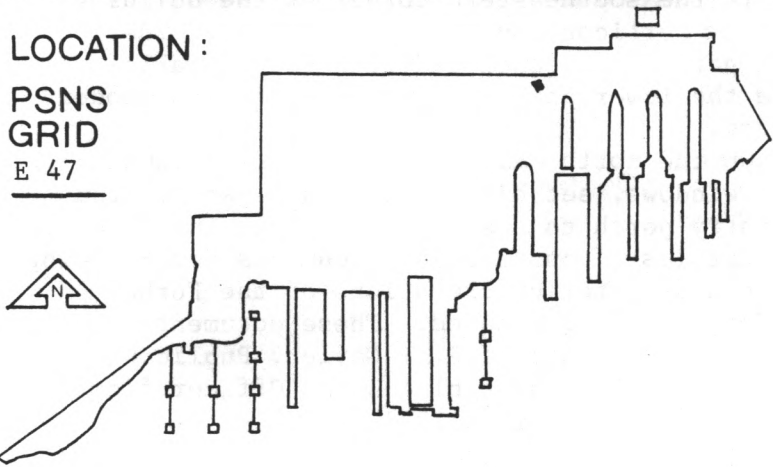

UTM Zone	Easting	Northing
10	527418	5267666

Quadrangle Bremerton West  
 scale 1:24,000

(cont'd) square newel posts and square spindles. The floors are varnished fir, ceilings are 8 feet in height and baths have vinyl and VAT flooring. Upstairs doors are 5 panel. Downstairs doors are 1 panel. The basement has 7½ foot ceilings, concrete floor and walls of concrete and wood. Partitions are wood. An office and bath are in the basement as is a garage for one car.

**CONTINUATION of SIGNIFICANCE**

Building 138 remains in its unique position, separated from the other residences along Officer's Row. It has experienced minor alterations to its interior with modernization of its plumbing and electrical wiring and updating of its kitchen and baths. Architectural details and workmanship are of superior quality with the use of common building materials of the period. Building 138 has been well maintained.

# PSNS INVENTORY

# HISTORIC SURVEY PUGET SOUND NAVAL SHIPYARD

Historic Name	NOV 22 1988	Facility No.	615
QUARTERS S			

NAME OF STRUCTURE OFFICER'S QUARTERS (S) & GARAGE 616

Construction Date 1899 Alterations/Additions (Alt-41, fireplace)

Uses: Original Marine Officers Quarters (Remod-47, toilet rm, pantry; 53, wir; 62, heat; 70, wir)

WWII Officers' Quarters

Present Officer's Quarters

DESIGNED BY Unknown DATE 1899

DESCRIPTION: Condition Good Altered Yes Original Site NO



Officers Quarters (S) is a two story wood frame building with attic and basement. The roof is hipped with hip roofed dormers. A projecting entry porch on the south elevation is composed of a pair of unfluted modified "Etruscan" columns with capitals and bases on each side of the descending stairs. Railings are simple milled uprights with rectangular cap. Railings terminate in simple newel posts. The exterior siding is bevel siding with 6 inch exposure and trim boards. The base is concrete installed when the building was relocated to this site in 1919. The entry door includes an overhead transom light. Windows are wood double-hung multi-paned upper units with a large center pane and with the lower unit consisting of two lights. A small side porch to the west is flat roofed and supported by two 6 inch square columns.

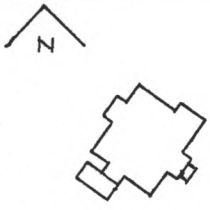

The interior of Quarter (S) has plaster on wood lath walls and ceiling and oak floors on the 1st and 2nd floors. The entry has a 3 ft high panelled wainscot. The central stairway serves the 2nd floor through an oval shaped archway. The stair is open with square spindles separated by large wooden beads. The treads are varnished wood with painted risers. The living room is panelled and containing a fireplace with wood surround, mantle and chimneypiece containing a mirror. Glazed tile surrounds the firebox. The dining room is panelled with fireplace similar to living room. A corner cupboard is built-in to dining room corner. Ceilings are 9 feet. A small half bath has vinyl floor and painted walls. Pantry and kitchen have vinyl floors, painted wood cabinets with glass

(cont'd) doors. Countertops are laminate.

The second floor is 8 ft in height with central hall. Doorways have transoms overhead. Bedroom with fireplace has wood mantle with no chimneypiece.

The third floor has wood floors for two bedrooms and a bath.

Building 616 is a single car garage with a flat roof, beveled siding and concrete slab floor.

SIGNIFICANCE: Period 1900- Area of Significance Military

1. 2. X 3. 4.

Officer's Quarters S (Bldg. 615) was constructed in 1899 as Officer's quarters for the first Marine Reservation at the Puget Sound Naval Shipyard and is a significant structure of the personnel facilities of this shore facility. It is the only remaining structure of this early period. Originally located in the vicinity of Building 469 (Puget Sound Naval Shipyard Grid D.50), the building served as quarters until a new site for the Marine Reservation was established at the western region of the shipyard. The building was moved in 1919 to its present locaton to make way for redevelopment of its site as part of the industrial area.

As the only remaining structure of the earlier marine reservation establishment, it serves as a well preserved architectural component of the 1899 Marine Reservation (cont'd on back)



Negative No.  
SP 85-00992-615

Acreage:  
less than 1  
Verbal Boundary  
Description:  
Between Decatur  
Ave., & Peary Rd.  
& State St. & Bldg  
618, N. central  
area of the  
Yard.

Facility  
No.  
615/616

LOCATION :

PSNS  
GRID  
E 46

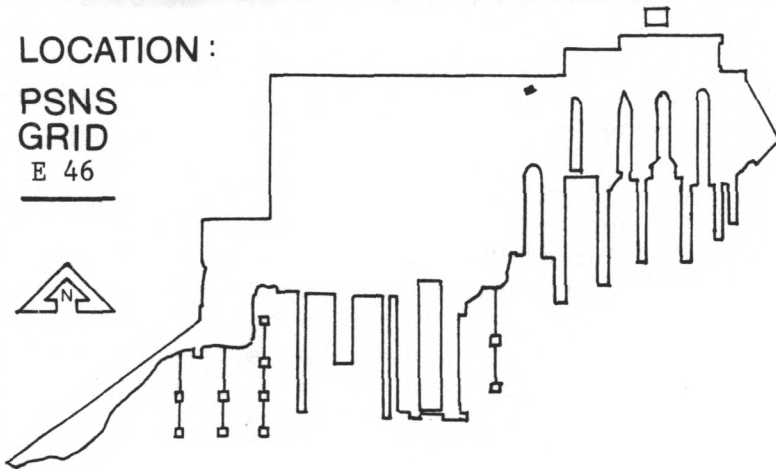

UTM Zone	Easting	Northing
10	5 2 7 3 5 0	5 2 6 7 6 2 2

Quadrangle Bremerton West

scale 1:24,000

**CONTINUATION of SIGNIFICANCE**

and the later and current Officer's Row. Building 615 represents the initial establishment of the Marine Corps at the Puget Sound Naval Shipyard. This original establishment in 1896 provided the initial 20 men security force for the shipyard under the Command of First Sergeant George Carter.

The first Marine Reservation was established in the area now occupied by Buildings 871 and 469. It consisted of Building 615 and a Marine Barracks Building and two out-buildings. Located on the northern shipyard property line between Chester and Warren Streets, this area was redeveloped in 1920 into the industrial area usage.

Relocated in 1919, Building 615 was converted from Marine Officer's Quarters to Navy Officer's Quarters. The relocation was completed with the original building remaining intact with the exception of a newly constructed basement. (see continuation sheet)



**PSNS**  
INVENTORY

**HISTORIC SURVEY  
PUGET SOUND  
NAVAL SHIPYARD**

NOV 22 1988

Facility  
No.

615

NAME OF STRUCTURE OFFICER'S QUARTERS (S) & GARAGE 616

CONTINUATION SHEET SIGNIFICANCE STATEMENT

Although relocated to the current site, relationships are similar to the original site in that it overlooks the industrial shipyard and Sinclair Inlet.

The Building has been maintained in good repair with an adjacent garage, Building 616, the only addition. Alterations of the interior have been restricted to modernization of the kitchen and baths.

# PSNS INVENTORY

# HISTORIC SURVEY PUGET SOUND NAVAL SHIPYARD

Historic Name NOV 22 1988  
QUARTERS O & P

Facility No. 618

NAME OF STRUCTURE OFFICERS' QUARTERS (O) & (P) WITH GARAGES 617 & 619

Construction Date 1910

Alterations/Additions

Uses: Original Officers' Quarters

(Alt-1916, covered porch @ rear; 1927)

WWII " "

(Add-18; 25, bath in attic; 40; 41, bath)

Present " "

(remod-53, wir; 57, bath; 61, heat; 70, wir)

DESIGNED BY UNITED STATES NAVY YARD PUGET SOUND DATE 1910

DESCRIPTION: Condition Good Altered Yes Original Site Yes



Building 618 (Quarters O & P) is a duplex of two stories with basement and attic. The building is framed with hipped roof with composition shingles. The attic includes hipped dormers.

The main entries are at opposite (east and west) ends of the building. The south elevation contains a recess with four large unfluted columns with "Ionic" capitals. The entry porches have flat roofs with supports of modified "Etruscan" unfluted columns. A decorated frieze with plain brackets is at the building eave while an undecorated frieze appears over the porches. The siding is bevel siding with trimmed corners. Windows are wood, double-hung sash with 10 over 1 and 8 over 1 lights. The entry door includes a large glass light and has side lights and transom.

At the rear of the building (north elevation) there are enclosed porches with glazed openings. Additions to the kitchens were made in 1927. These are one story additions to the rear.

The interior of 618 consists of oak floors and walls and ceilings of plaster on wood lath. The entry hall contains a stairway to the second floor and cased openings to the living room and dining room. The living room has a fireplace with wood surround supporting a wood mantle. The fireplace is flanked by bookcases in (P) and one bookcase (left side) in (O). Ceilings are 9 ft. on first and second floors. Kitchens have painted wood cabinets. (O)'s kitchen has VAT floor and (P)'s is vinyl. Pantry matches kitchen and have plastic laminate countertops. The stairways have square newel posts and turned spindles. Second floor

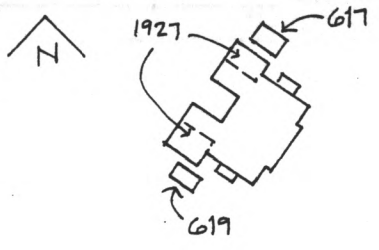

has 9 ft. ceilings, oak floors except in baths which have hexagonal tile floors. A bedroom contains a fireplace with wood surround and mantle. The attic has painted wood floors and a bath with VAT in (O) and linoleum in (P). The basement has concrete walls and floors and a ceiling height of 7 feet. (continued on back)

SIGNIFICANCE: Period 1900- Area of Significance Military  
1. 2. X 3. 4.

Building 618 was constructed in 1910 as the second and last duplex quarters building of the shipyard's Officers Row. Designed with neo-classical details, Building 618 was constructed with the unusual side yard orientation to the other buildings of the Officers Row. When constructed in 1910, it was the eastern most building of Officers Row and contributed to the then seven building composition.

Building 618 served as Quarters (O) and (P) providing quarters for Senior Assistant-Hull Division (O) and the Inspection Officer (P). In 1924 Quarters (O) was assigned to the Aide to the Commandant. In 1926 Quarters (O) was assigned to the Assistant Inside Superintendent of Ordinance, Electric and Radio, while Quarters (P) was assigned to the Assistant Production Superintendent-Hull. In 1938 Quarters (O) was assigned to the (cont'd on back)



Negative No.  
 SP 85-00992-618  
 SP86-01720-618-6

Acreage:  
 less than 1  
 Verbal Boundary  
 Description:  
 Between Decatur  
 Ave. & Peary Rd.  
 Between Bldgs.  
 615 & 621, North  
 central area of  
 the Yard

Facility  
 No.  
 618

LOCATION :

PSNS  
 GRID  
 E 46

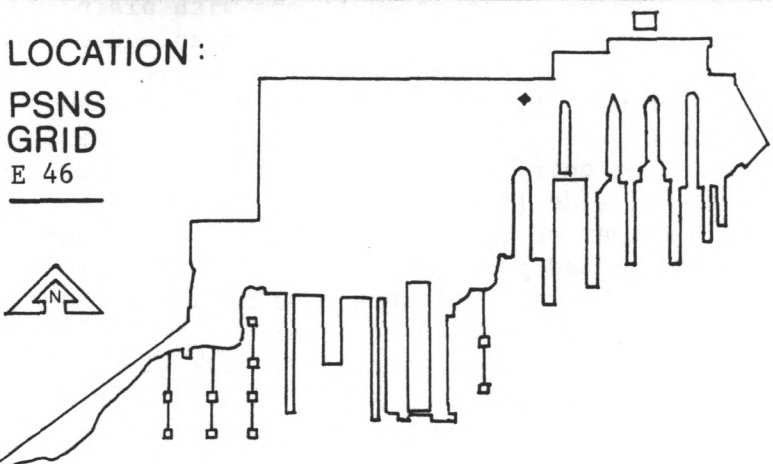

UTM Zone	Easting					Northing							
10	5	2	7	3	4	2	5	2	6	7	6	0	8

Quadrangle Bremerton West  
 scale 1:24,000

Building 617 and 619 are one car, detached garages with flat roofs, bevel siding and concrete slabs.

CONTINUATION of SIGNIFICANCE

Machinery Superintendent while Quarters (P) was assigned to the Assistant Shop Superintendent. In 1943 Quarters (O) was assigned to the Assistant Production Officer-Machinery while Quarters (P) was assigned to the Assistant Production Officer-Hull. These assignment remained until the end of World War II.

Building 618 was built in 1910 from designs by the Navy Yard Puget Sound under the direction of Public Works Officer, Civil Engineer, P.L. Reed, U.S.N. The design exhibits the classical details of "Ionic" and "Etruscan" columns, a decorated freize with brackets and other features common to the other quarters along Officers Row. The design utilizes a composition of side by side units with the entries at the side yard facing adjacent buildings. The front of Decatur Street elevation is the side of the duplex with large "Ionic" capitated, unfluted columns within  
 (see continuation sheet)

NOV 22 1988

Facility  
No.

618

NAME OF STRUCTURE OFFICER'S QUARTERS (O) & (P)

CONTINUATION SHEET    Significance Statement

a recess which resembles Building 624, the Commandant's Quarters.

Building 618 has remained in its original location overlooking the industrial yard but additional Quarters (615 and 138) have completed the eastern boundary of Officers Row. The building has experienced the addition of a covered enclosed porch at the rear and modernization of electrical wiring and plumbing. The building has been well maintained.

**PSNS**  
INVENTORY

**HISTORIC SURVEY  
PUGET SOUND  
NAVAL SHIPYARD**

NOV 22 1988

Historic Name	Facility No.
QUARTERS A	621

NAME OF STRUCTURE OFFICER'S QUARTERS A & GARAGE 620

Construction Date 1896 Alterations/Additions  
 Uses: Original Officers Quarters (Alt- 30,bath)  
 WWII Officers Quarters (Remod-1906, hotwater; 36, fireplace;  
 Present Officers Quarters 45,elect;52,bdrms;60,kit;62,heat)

DESIGNED BY CHAMBERLINE & SIEBRAND ARCHITECTS, SEATTLE DATE 1895

DESCRIPTION: Condition Excellent Altered Yes Original Site Yes



Building 621 is a wood frame residence measuring 60 feet by 55 feet in an irregular form, having two stories with attic formed by a hip roof. The front of the building includes a large porch at the entry. The porch with its flat roof supported by unfluted columns with "Tonic" capitals and bases includes a balustrade containing turned balusters and crowned railing. The entry door and window exhibit a "Palladian" motif of centered door and window with side light on either side. The bay window and entry sidelight are designed with leaded glass panels. The operable units of the bay window as well as other windows are 1 over 1 lights. The siding is white painted bevel siding with 4 inch exposure. Corners are trimmed in 6 inch trim boards.

Decorative elements include sculpted garlands at the bay window and a decorated sopraporta over a side window with fan light bracketed by scrolls and decorated sill forming an elaborate wall tablet form of "Baroque" origin. This composition includes scrolls and garlands similar to those used on the front bay window. The roof is hipped with composition shingles in red color. The walls intersect with the roof in a simple entablature and "Tonic" dentils.

The interior of Quarters (A) consists of oak flooring on first and second floors and painted wood floor in the attic. The walls and ceilings are plaster on wood lath. The entry has a central fireplace and stairway to the second floor, a cased opening to the living room and doorway to the library and other rooms as well as double glass door to the side porch. The fireplace in the entry has wood surround and mantle. The hearth is tile.

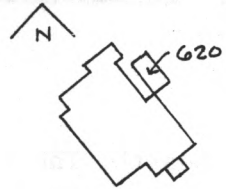

(cont'd) The stairway has square newel posts and turned spindles with the lower section containing bead and dowel fretwork. The library has wood bookcase and a fireplace with cast iron front and wood trim and mantle with ceramic tile surround (small firebox). The living room contains a fireplace with wood mantle and trim. The hearth is quarry tile. The dining room has a fireplace with "Ionic" columns supporting a wood  
(continued on back)

SIGNIFICANCE: Period 1800-1899 Area of Significance Military

1.  2.  3.  4.

Building 621 is one of five original Officer's Residences constructed at the time of the establishment of the Puget Sound Naval Shipyard. Built in 1896, this residence has always dominated the ridge overlooking the industrial area of the shipyard. Designed by the Seattle architectural firm of Chamberlin and Siebrand, Architects, it is one of few buildings designed by civilians at the shipyard.

Building 621, construction in 1896, with its neo-classical detailing, set the design of subsequent residences along Officer's Row. Building 621 was designed within a composition of four other quarters, Buildings 623,624,626 and 628. Buildings 621 and 623 are identical residences, while Buildings 626 and 628 are identical but as mirror images. Buildings 621 and 623 flank 624, the Commandant's quarters, as do Buildings 626 and 628. Building 621 was the northern most building of the original Officer's Row. (cont'd on back)



Negative No.  
 SP 85-00992-621  
 SP86-01720-621-5

Acreage:  
 less than 1  
 Verbal Boundary  
 Description:  
 Between Decatur  
 Ave., & Peary Rd.  
 between Bldgs.  
 618 & 623, North  
 central area of  
 the Yard.

Facility  
 No.  
 621/620

LOCATION :

PSNS  
 GRID  
 F 45

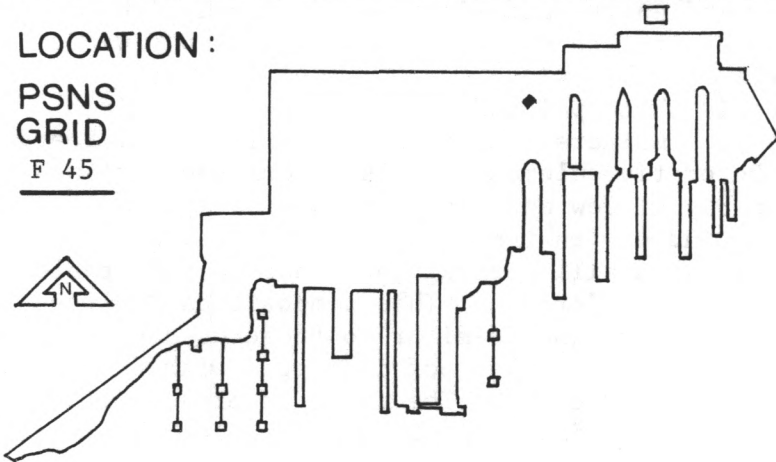

UTM Zone	Easting	Northing
10	5 2 7 3 1 8	5 2 6 7 5 6 8

Quadrangle Bremerton West  
 scale 1:24,000

mantle and a ceramic tile hearth. The kitchen has vinyl floor, painted wood cabinets with plastic laminate countertops. The pantry has vinyl floor, varnished fir countertop and painted wood cabinets with glass doors above. The second floor has oak floor except in baths where hexagonal tile is the flooring. The master bath has pedestal sink. The attic has storage, a bedroom and a bath with shower. Attic floors are painted.

CONTINUATION of SIGNIFICANCE

Building 621 was designed by the Seattle firm of Chamberlin and Siebrand, Architects in the neo-classical design. "Ionic" columns were employed in a design of "Palladian" influences. Exterior details include the use of sculpted garlands and scrolls. The two story residence is crowned with a hipped roof with frieze decorated with "Ionic" dentils. The interior of Building 621 continues the neo-classical influences of the exterior with painted woodwork and round arched fireplaces. The architectural details and workmanship of Building 621 are of superior quality with the use of common building material of residential construction.

Building 621 remains in its original position although additional quarters have been added to the Officer's Row. Alterations to the building have been minimal with modernization of wiring and plumbing. Garage 620 was added to the exterior representing the only change to the exterior of Building 621.

NOV 22 1988

# PSNS INVENTORY

# HISTORIC SURVEY PUGET SOUND NAVAL SHIPYARD

Historic Name QUARTERS B	Facility No. 623
-----------------------------	---------------------

NAME OF STRUCTURE OFFICER'S QUARTERS B & GARAGE 622

Construction Date <u>1896</u>	Alterations/Additions
Uses: Original <u>Officers Quarters</u>	(Add- 24, bath)
WWII <u>Officers Quarters</u>	(Alt-36, fireplace)
Present <u>Officers Quarters</u>	(Remod-26;36,bath in basement;37,bath; 40;50bdrm 4;70.wiring)

DESIGNED BY CHAMBERLIN & SIEBRAND ARCHITECTS SEATTLE DATE 1895

DESCRIPTION: Condition Excellent Altered Yes Original Site Yes

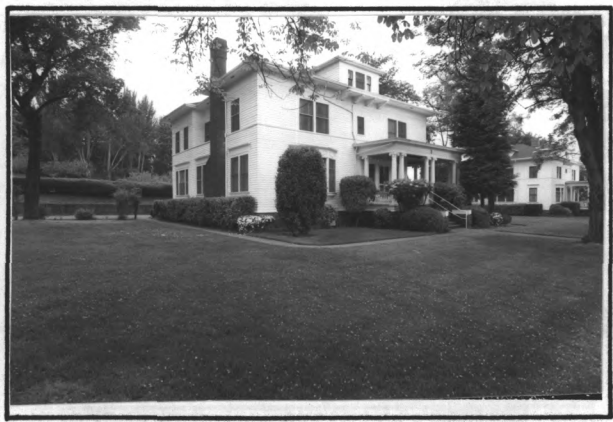

Building 623 is a wood frame residence measuring 60 feet by 55 feet in an irregular form having two stories with attic formed by a hip roof. The front of the building includes a large porch at the entry. The porch with its flat roof supported by unfluted columns with "Ionic" capitals and bases includes a balustrade containing turned balusters and crowned railing. The entry door and window exhibit a "Palladian" motif of centered door and window with side light on either side. The bay window and entry sidelight are designed with leaded glass panels. The operable units of the bay window as well as other windows are 1 over 1 lights. The siding is white painted bevel siding with 4 inch exposure. Corners are trimmed in 6 inch trim boards.

Decorative elements include sculpted garland at the bay window and a decorated sopraporta over a side window with fan light bracketed by scrolls and a decorated sill forming an elaborate wall tablet form of "Baroque" origin. This composition includes scrolls and garlands similar to those used on the front bay window. The roof is hipped with composition shingles in red color. The walls intersect with the roof in a simple entablature and "Ionic" dentils.

Building 621 is identical to this building and Buildings 626 and 623 are mirror images.

Quarters B contains oak floors on first and second floors, fir in attic. Walls are plaster on wood lath. Doors are trimmed with overdoor panels. Large "bi-fold", 18 light, glass doors are between the foyer and living room and living and dining rooms. The living room fireplace (cont'd)

has a wood surround of engaged "Etruscan" columns and wood mantle and marble hearth. The dining room fireplace has arched opening with wood mantle and "Ionic" unfluted columns supporting the mantle. The hearth is tiled. The library contains a fireplace with tile hearth and a wood mantle and surround. The kitchen and pantry have VAT flooring & painted wood cabinets and stainless steel countertop and sink. The stairway is carpeted. (cont'd on back)

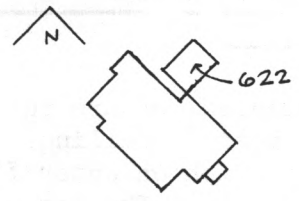

SIGNIFICANCE: Period 1800-1899 Area of Significance Military

1. X 2. 3. 4.

Building 623 is one of five original Officer's Residences constructed at the time of the establishment of the Puget Sound Naval Shipyard. Built in 1896, this residence has always dominated the ridge overlooking the industrial area of the shipyard. Designed by the Seattle architectural firm of Chamberlin and Siebrand, Architects, it is one of few buildings within the shipyard property that was designed by civilians.

Building 623, constructed in 1896, with its neo-classical detailing, set the design of subsequent residences of Officer's Row. Building 623 was designed within a composition of four other quarters: 621, 624, 626 and 628. Buildings 623 and 621 are identical residences; while Buildings 626 and 628 are identical but as mirror images. Buildings 623 and 621 flank 624, the Commandant's quarters, as does Building 626 and (cont'd on back)



Negative No.  
 SP 85-00992-623  
 SP86-01720-623-5

Acreage:  
 less than 1  
 Verbal Boundary  
 Description:  
 Between Decatur  
 Ave. & Peary Rd.  
 Between Bldgs.  
 621 & 624, North  
 central area of  
 the Yard.

Facility  
 No.  
 623/622

LOCATION :

PSNS  
 GRID  
 G 45

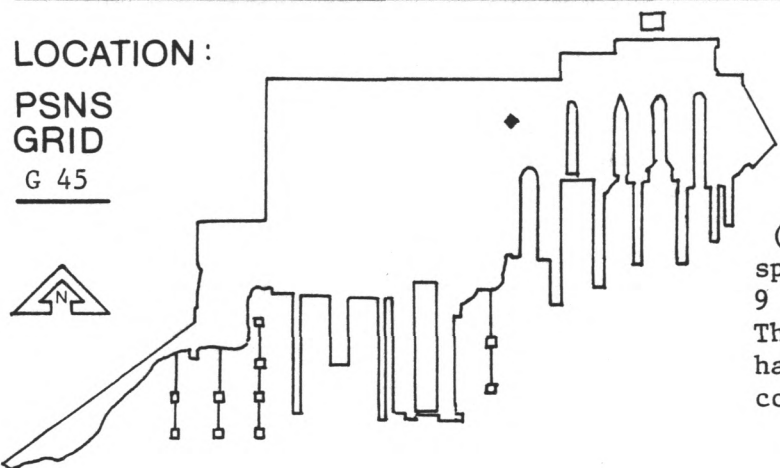

UTM Zone	Easting	Northing
10	527282	5267538

Quadrangle Bremerton West  
 scale 1:24,000

(cont'd) Handrails are painted, as are turned  
 spindles and square newel posts. Ceilings are  
 9 ft on main floor and 8 ft high on upper floor.  
 The third floor has wood floors. The basement  
 has stone exterior walls, plaster partitions,  
 concrete floor with partial wood floor over concrete.

CONTINUATION of SIGNIFICANCE

628. Building 623 is located between the Commandant's quarters and Building 621. It served as quarters for the Shipyard Manager until assigned to the Commander of the Shipyard in 1948. Building 623 was designed by the Seattle firm of Chamberlin and Siebrand, Architects, in a neo-classical design. "Ionic" columns were employed in a design with "Palladian" influences. Exterior details include the use of sculpted garlands and scrolls. The two story residence is crowned with a hipped roof with frieze decorated with "Ionic" dentils. The interior of Building 623 continues the neo-classical influences of the exterior with painted woodwork and round arched fireplaces. The architectural details and workmanship of Building 623 are of superior quality with the use of common building materials of residential construction. (see continuation sheet)

Surveyed by  
 August Gene Grulich, A.I.A.

Date  
 August 1985



**PSNS**  
INVENTORY

**HISTORIC SURVEY  
PUGET SOUND  
NAVAL SHIPYARD**

NOV 22 1988

Facility  
No.

623

NAME OF STRUCTURE OFFICER'S QUARTERS B & GARAGE 622

**CONTINUATION SHEET SIGNIFICANCE STATEMENT**

Building 623 remains in its original position on Officer's Row. Alterations to the building have been minimal with modernization of wiring and plumbing. Garage 622 was added to the exterior representing the only change to the exterior of Building 623.

**PSNS**  
INVENTORY

**HISTORIC SURVEY  
PUGET SOUND  
NAVAL SHIPYARD**

Historic Name <u>NOV 22 1988</u>	Facility No.
QUARTERS C	624

NAME OF STRUCTURE OFFICER'S QUARTERS (C) & GARAGE 625

Construction Date 1896

Uses: Original Commandant's Residence  
 WWII "  
 Present Shipyard Commander's Residence

Alterations/Additions  
 (Add-06, hotwater) (Alt-15; 24; 28, remove porte cochere) (Remod-21, bath; 44, bath; 47, kit; 53, bath; 60, m&e; 65, repair; 72, wir)

DESIGNED BY CHAMBERLIN & SIEBRAND ARCHITECTS SEATTLE WASHINGTON DATE 1895

DESCRIPTION: Condition Excellent Altered Yes Original Site Yes

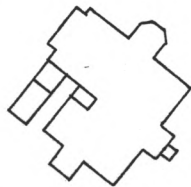

Officer's Quarters (C) is a two story wood frame residence with attic. The base of the building is rusticated ashlar stone. The siding is bevel siding with 6 inch exposure. Windows are wood double-hung sash with 1 over 1 lights. The main entry, on the south elevation, consists of a two story portico defined through the use of large unfluted "Ionic" columns with classic base and capital and a projecting porch, one story in height, with smaller unfluted "Ionic" columns. The porch is flat roofed while the residence has a hipped roof.

Windows exhibit a "Palladian" motif with operable double-hung window on each side of a large fixed unit. The mullions separating the glass lights are engaged unfluted "Ionic" columns complete with capitals and bases. The frieze over the window unit is decorated with garland and dentils. The

The west elevation includes a projecting greenhouse while the east elevation includes a rectilinear bay and a semi-octagonal bay.

The interior of Quarters (C) includes walls with painted wood paneled wainscot with wallpaper above. The floors are exposed oak flooring. The ceilings are painted wallboard(?) with crown moldings at the wall intersections. The public rooms have 9 foot + ceiling height. The entry has a central fireplace of "Roman" brick and tile hearth. The wooden mantle and chimneypiece containing a mirror is composed of wood brackets, columns and moldings. The entry fireplace is flanked by matching inglenooks. A central stairway behind the fireplace and inglenooks is carpeted with handrails and wooden turned spindles. The entry includes square columns with "Ionic" capitals. Public rooms (living room, dining room, den and music room) each contain a fireplace of "Roman" brick and tile hearth. The music room's fireplace has a wood chimneypiece including "Ionic" columns. The kitchen has sheet vinyl flooring. The upstairs contain bedrooms and baths.

SIGNIFICANCE: Period 1800-1899 Area of Significance Military  
 1.  2.  3.  4.

Building 624 (Quarters C) was constructed in 1896 as the Quarters for the Commandant. The largest of the Quarters constructed of Officers Row, it represents the center focus of the composition of Officers Quarters overlooking the shipyard's Industrial Area. The building was designed by the Seattle firm of Chamberlin and Siebrand, Architects, with neo-classical details. The building served as quarters for the Commandant, Captain W.H. Whiting and his successors.

Building 624, constructed in 1896 along with Building 621, 623, 626 and 628, was designed with neo-classical details. Like the five other buildings designed by Chamberlin and Siebrand, it employed the use of classical elements in its design including unfluted "Ionic" columns, a composition of masses and windows using a "Palladian" theme and a symmetrical composition of its front facade.



Negative No.  
 SP 85-00992-624  
 SP86-01720-624-7

NAME OF  
 Construction  
 Uses/Origin  
 WW  
 Acreage:  
 less than 1  
 Verbal Boundary  
 Description:  
 Between Decatur  
 Ave., & Peary Rd.  
 between Bldgs.  
 623 & 626, North  
 central area of  
 the Yard.

Facility  
 No.  
 624/625

LOCATION :

PSNS  
 GRID  
 G 44

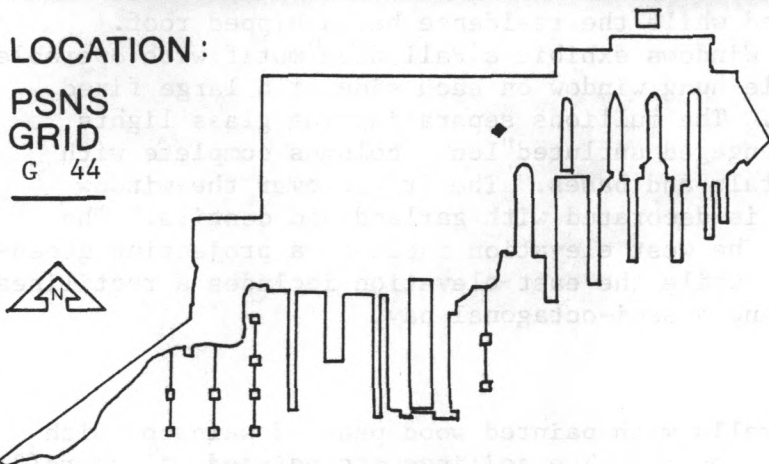

UTM Zone	Easting	Northing
10	5 2 7 2 4 6	5 2 6 7 4 8 0

Quadrangle Bremerton West  
 scale 1:24,000

CONTINUATION of SIGNIFICANCE

In addition, the design employs the use of decorative elements such as garlands above windows framed with unfluted "Ionic" columns and the use of scrolls and wall tablets.

The interior of Building 624 maintains the scale and design exhibited with the exterior. The central entry includes a central fireplace with inglenooks flanking the fireplace and stairway with details of garlands and "Ionic" columns. The main level includes living room, dining room, den and music room, each containing a fireplace. The kitchen and the conservatory are also on the main level. The upper floors contain bedrooms and baths.

Building 624 has been assigned to the Senior Officer at the Shipyard, first titled Commandant, now known as the Naval Base Commander. (see continuation sheet)

**PSNS**  
INVENTORY

**HISTORIC SURVEY  
PUGET SOUND  
NAVAL SHIPYARD**

NOV 22 1988

Facility  
No.

624

NAME OF STRUCTURE OFFICER'S QUARTERS (C)

CONTINUATION SHEET Significance Statement

Building 624 has experienced several alterations, both to its interior and exterior. The two major changes include the addition of the conservatory and the removal of a porte cochere. A garage (Building 625) has been added to the exterior. Interior changes include modernization of electrical wiring and plumbing. The building has been well maintained and is in good repair.

Historic Name <b>NOV 22 1988</b>	Facility No.
QUARTERS D	626

NAME OF STRUCTURE OFFICER'S QUARTERS D & GARAGE 627

Construction Date 1896 Alterations/Additions \_\_\_\_\_

Uses: Original Officers Quarters (Add-07,side entry;36 fireplace)

WWII Officers Quarters (Alt-37,bath&stairs) (Remod-20, wiring;

Present Officers Quarters 24,bath;40,bath;46,wiring;51,bath;61,bath;62,heat;65,Mbath)

---

DESIGNED BY CHAMBERLIN & SIEBRAND ARCHITECTS SEATTLE DATE 1895

DESCRIPTION: Condition Excellent Altered Yes Original Site Yes



Building 626 is a wood frame residence measuring 60 feet by 55 feet in an irregular form having two stories with attic formed by a hip roof. The front of the building includes a large porch at the entry. The porch with its flat roof supported by unfluted columns with "Ionic" capitals and bases includes a balustrade containing turned balusters and crowned railing. The entry door and window exhibit a "Palladian" motif of centered door and window with side light on each side. The bay window and entry sidelight are designed with leaded glass panels. The operable units of the bay window as well as other windows are 1 over 1 lights. The siding is white painted bevel siding with 4 inch exposure. Corners are trimmed in 6 inch trim boards.

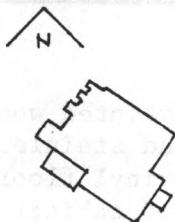

Decorative elements include sculpted garlands at the bay window and a decorated sopraporta over a side window with fan light bracketed by scrolls and a decorated sill forming an elaborate wall tablet for of "Baroque" origin. This composition includes scrolls and garlands similar to those used on the front bay window. The roof is hipped with composition shingles in red color. The walls intersect with the roof in a simple entablature and "Tonic" dentils.

(cont'd) wood surround and mantle with a "wave" motif and a chimneypiece with mirror. The hearth is tile. The stairway has square newel posts and turned spindles with the lower section containing bead and dowel fretwork. The library has wood bookcase and a fireplace with cast iron front and wood trim and mantle (small firebox). The living room contains a fireplace with wood mantle and trim. The hearth is tile. (continue on back)

The interior of Quarters (D) consists of oak flooring on first and second floors and painted wood floor in the attic. The walls and ceilings are plaster on wood lath. The entry has a central fireplace and stairway to the second floor, a cased opening to the living room and dorrway to the library and other rooms as well as double glass doors to the side porch. The fireplace in the entry has

SIGNIFICANCE: Period 1800-1899 Area of Significance Military

1. X 2. 3. 4.

Building 626 is one of five original Officer's Residences constructed at the time of the establishment of the Puget Sound Naval Shipyard. Built in 1896, this residence has always dominated the ridge overlooking the industrial area of the shipyard. Designed by the Seattle architectural firm of Chamberlin and Siebrand, Architects, it is one of few buildings within the shipyard property that was designed by civilians.

Building 626, constructed in 1896, with its neo-classical detailing, set the design of subsequent residences of Officer's Row. Building 626 was designed within a composition of four other quarters: 621, 623, 624 and 628. Buildings 626 and 628 are identical residences, while Buildings 621 and 623 are identical but as mirror images. Buildings 626

(cont'd on back)



Negative No.  
 SP 85-00992-626  
 SP86-01720-626-6

Acreage:  
 less than 1  
 Verbal Boundary  
 Description:  
 Between Decatur  
 Ave. & Peary Rd.  
 Between Bldgs.  
 624 & 628,  
 central area of  
 the Yard

Facility  
 No.  
 626/627

LOCATION :

PSNS  
 GRID  
 H 44

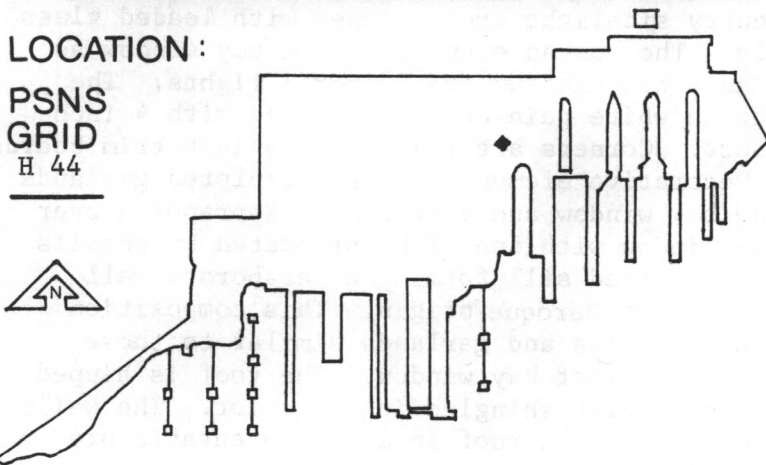

UTM Zone	Easting	Northing
10	5 2 7 2 1 6	5 2 6 7 4 3 2

Quadrangle Bremerton West  
 scale 1:24,000

The kitchen has vinyl floor, painted wood cabinets with plastic laminate and stainless steel countertops. The pantry has vinyl floor, varnished fir countertop and painted wood cabinets with glass doors above. The second floor has oak flooring except in baths where hexagonal tile is the flooring. Master bath has VAT floor. The attic has storage, a bedroom and a bath with corner sink, toilet with oak tank top and clawfoot tub. Attic floors are painted.

Garage 627 is a flat roofed, one car garage with bevel siding and concrete slab.

CONTINUATION of SIGNIFICANCE

and 628 flank 624, the Commandant's Quarters, as do Buildings 621 and 623. Building 626 is located between the Commandant's Quarters and Building 628. It served as quarters for the Captain of the Yard until assigned to the Administrative Officer in 1946.

Building 626 was designed by the Seattle firm of Chamberlin and Siebrand, Architects, in a neo-classical design. "Ionic" columns were employed in a design of "Palladian" influences. Exterior details include the use of sculpted garlands and scrolls. The two story residence is crowned with a hipped roof with frieze decorated with "Ionic" dentils. The interior of Building 626 continues the neo-classical influences of the exterior with painted woodwork and round arched fireplaces. The architectural details and workmanship of Building 626 are of superior quality with the use of common building materials for residential construction. (see continuation sheet)

**PSNS**  
INVENTORY

**HISTORIC SURVEY  
PUGET SOUND  
NAVAL SHIPYARD**

NOV 22 1988

Facility  
No.

626

NAME OF STRUCTURE OFFICER'S QUARTERS (D) & GARAGE 627

CONTINUATION SHEET      SIGNIFICANCE STATEMENT

Building 626 remains in its original position on Officer's Row. Alterations to the building have been minimal with modernization of wiring and plumbing. Garage 627 was added to the exterior representing the only change to the exterior of Building 626.

**PSNS**  
INVENTORY

**HISTORIC SURVEY  
PUGET SOUND  
NAVAL SHIPYARD**

Historic Name NOV 22 1988  
QUARTERS E

Facility No.  
628

NAME OF STRUCTURE OFFICER'S QUARTERS E & GARAGE 629

Construction Date 1896

Alterations/Additions

Uses: Original Officers Quarters

(Add-06, hotwater; 26, bath)

WWII Officers Quarters

(Alt-36, fireplace) (Remod-26, bath; 37,

Present Officers Quarters

toilet rm; 45, bath; 57, kit; 59, roof; 60; 72, wiring)

DESIGNED BY CHAMBERLIN & SIEBRAND ARCHITECTS SEATTLE

DATE 1895

DESCRIPTION :

Condition Excellent Altered Yes Original Site Yes



Building 628 is a wood frame residence measuring 60 feet by 55 feet in an irregular form having two stories with attic formed by a hip roof. The front of the building includes a large porch at the entry. The porch with its flat roof supported by unfluted columns with "Ionic" capitals and bases includes a balustrade containing turned balusters and crowned railing. The entry door and windows exhibit a "Palladian" motif of centered door or window with side lights on each side. Also on the front elevation there is a projecting bay window supported on scrolled brackets. The bay window and entry side lights are designed with leaded glass panels. The operable units of the bay window as well as other windows are 1 over 1 lights.

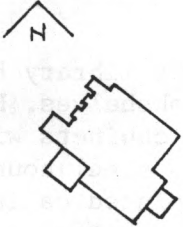

The siding is white painted bevel siding with 4 inch exposure. Corners are trimmed in 6 inch trim boards. Decorative elements include sculpted garlands at the bay window and a decorated sopraporta over a side window with fanlight bracketed by scrolls and a decorated sill forming an elaborate wall tablet form of "Baroque" origin. This composition includes scrolls and garlands similar to those used on the front bay window. The roof is hipped with composition shingles in red color. The walls intersect with the roof with simple entablature and "Ionic" dentils.

The hearth is ceramic tile. The open stairway has square newel posts turned spindles with the lower section containing bead and rod fretwork. The living room has a fireplace with flat arch brick opening, wood mantle and quarry tile hearth. Glass bi-fold doors separate living room from dining room. The dining room fireplace has arched opening in brick, wood surround and chimney piece containing "Ionic" columns and a mirror. (cont'd on back)

The interior of Quarters (E) consists of oak floors and plaster on wood lath on ceilings and walls. The entry foyer contains a fireplace, stairway to upper floor and cased opening to living room. The foyer fireplace has a round arch opening wood mantle and chimney piece containing a mirror. The mantle is decorated with a "wave motif". (cont'd)

SIGNIFICANCE :  
1. X 2. 3. 4.

Period 1800-1899 Area of Significance Military

Building 628 is one of five original Officer's Residences constructed at the time of the establishment of the Puget Sound Naval Shipyard. Built in 1896, this residence has always dominated the ridge overlooking the industrial area of the shipyard. Designed by the Seattle architectural firm of Chamberlin and Siebrand, Architects, it is one of few buildings within the shipyard property that was designed by civilians.

Building 628 constructed in 1896, with its neo-classical detailing, set the design of subsequent residences of Officer's Row. Building 628 was designed within a composition of four other quarters: 621, 623, 624 and 626. Buildings 628 and 626 are identical residences, while Buildings 621, and 623 are identical but as mirror images. Buildings 628 and 626 flank 624, the Commandant's Quarters as do Buildings 621 and 623. Building 628

(cont'd on back)





Negative No.  
 SP 85-00992-628  
 SP86-01720-628-5

ME  
 TRU  
 10  
 W

Acreage:  
 less than 1  
 Verbal Boundary  
 Description:  
 Between Decatur  
 Ave., & Peary Rd  
 between Bldgs.  
 626 & 631,  
 central area  
 of the Yard.

Facility  
 No.  
 628/629

LOCATION :

PSNS  
 GRID  
 I 43

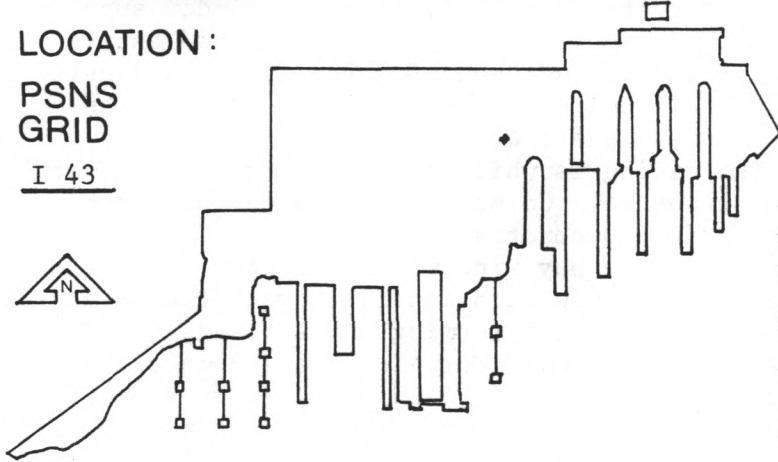

UTM Zone	Easting	Northing
10	5 2 7 1 7 8	5 2 6 7 3 9 2

Quadrangle Bremerton West  
 scale 1:24,000

The hearth is ceramic tile. The library has a blocked fireplace and wood bookshelves. Kitchen has vinyl floor, painted wood cabinets with plastic laminate and stainless steel countertops. The pantry has vinyl floor, painted cabinets with glass doors and a stainless steel sink and ceramic tile countertops. Ceilings are 9 ft. at lower floor and 8 ft above. Upstairs floors are oak. Baths have hexagonal tile floors. One bedroom contains a fireplace with wood mantle, ceramic tile surround and hearth.

Garage 629 is a one car flat roof garage with bevel siding and concrete slab.

CONTINUATION of SIGNIFICANCE

is located between Buildings 626 and 631. It served as quarters for the Engineer Officer until 1926 when it became quarters for the Production Superintendent. In 1933, Building 628 became quarters for the Production Officer which it remained through World War II.

Building 628 was designed by the Seattle firm of Chamberlin and Siebrand, Architects, in the neo-classical design. "Ionic" columns were employed in a design of "Palladian" influences. Exterior details include the use of sculpted garlands and scrolls. The two story residence is crowned with a hipped roof with frieze decorated with "Ionic" dentils. The interior of Building 628 continues the neo-classical influences of the exterior with painted woodwork and round arched fireplaces. The architectural details and workmanship of Building (see continuation sheet)

**PSNS**  
INVENTORY

**HISTORIC SURVEY  
PUGET SOUND  
NAVAL SHIPYARD**

NOV 22 1988

Facility No.  628
----------------------------

NAME OF STRUCTURE OFFICER'S QUARTERS (E) & GARAGE 629

**CONTINUATION SHEET SIGNIFICANCE STATEMENT**

628 are of superior quality with the use of common building materials of residential construction.

Building 628 remains in its original position of Officer's Row. Alterations to the building have been minimal with modernization of wiring and plumbing. Garage 629 was added to the exterior representing the only change to the exterior of Building 628.

# PSNS INVENTORY

# HISTORIC SURVEY PUGET SOUND NAVAL SHIPYARD

Historic Name NOV 22 1988  
QUARTERS F & G

Facility No. 631

NAME OF STRUCTURE OFFICER'S QUARTERS (F & G) & GARAGES 630 & 632  
 Construction Date 1903 Alterations/Additions  
 Uses: Original Officers Quarters (Alt-27) (Remod -19, bath&fireplace;  
 WWII Officers Quarters 24, bath; 39, bath; 45, basement bath;  
 Present Officers Quarters 57; 72, wir)

DESIGNED BY NAVY YARD PUGET SOUND DATE 1903

DESCRIPTION: Condition Good Altered Yes Original Site Yes



Building 631, Quarters (F & G), was constructed as a duplex in 1903. Building 631 was the first officers quarters constructed since the original five quarters were built in 1896. The building is a wood framed two story building with attic. The building rests on an ashlar masonry foundation. Also the entry is a colonnaded porch with doubled unfluted "Ionic" columns resting on paneled plinth blocks. Between plinths a crowned railing rests on a balustrade of turned spindles. On the southeast elevation a large portico and porch serve both residences. The portico is designed with two story unfluted "Ionic" columns. Projecting from the portico is a porch designed with the same details as the entry porches. The siding is bevel siding with 4 inch exposure and without trim at the corners. Windows are wood double-hung sash with 1 over 1 lights. Large "Palladian" windows with unfluted Ionic columns and classical hood molding are on the lower elevation of the southeast elevation. The wall terminates at the roof with a simplified "Ionic" style entablature. The roof is hipped with shed dormers. The dormers form a second roof of shallow hip design constructed of standing seam metal. Chimneys are brick with corbeled collar and necking.

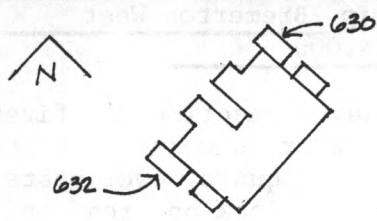

(cont'd) fireplace contains a wood surround with square engaged fluted pilasters and an "Ionic" frieze. The library fireplace is with arched firebox opening and wood mantle. The foyer contains a central stairway of painted wood and carpet stair runner and arched doorway with intricate molding and volute shaped key-stone.

The central feature of the building is an oval shape (cont'd on back)

The interior of Quarters (F) contains oak stripped floors on 1st and 2nd floors. Plaster on wood lath on walls and ceiling throughout 1st and 2nd floors and attic. Fireplaces in living room, dining room and library and bedrooms. The dining room fireplace with "Doric" frieze and a wood chimneypiece with mirror. The living room

SIGNIFICANCE: Period 1900- Area of Significance Military

1. 2x 3. 4.

Building 631 was the first duplex Officer's Quarters constructed along Officer's Row at the Puget Sound Naval Shipyard. Constructed in 1903 it was the western edge of the Officer's Row overlooking the Shipyard. Building 631 was the first addition to the original five quarters of Officer's Row constructed in 1896. It was the first residence of Officer's Row to be designed by the shipyard personnel. It was designed by the Navy Yard Puget Sound under the direction of Civil Engineer, A.C. Lewerenz, U.S.N.

Building 631 represented the first expansion of the Officers Quarters and represents the first use of the duplex design for officer housing at the shipyard. The design reflects the neo-classical details of the earlier Officer's Quarters. Unlike the orientation of the earlier quarters, Building 631 had its main entrances on opposite sides fronting side yards. The design of Building 631 (Quarters F & G) exhibits (cont'd on back)



Negative No.  
 SP 85-00992-631  
 SP86-01720-631-6

NAME OF S  
 DISTRICT  
 USE OF

Acreage:  
 less than 1  
 Verbal Boundary  
 Description:  
 Between Decatur  
 Ave., & Peary Rd.  
 Between Bldgs.  
 628 & 633,  
 central area of  
 the Yard.

Facility  
 No.  
 631

LOCATION :

PSNS  
 GRID  
 I 43

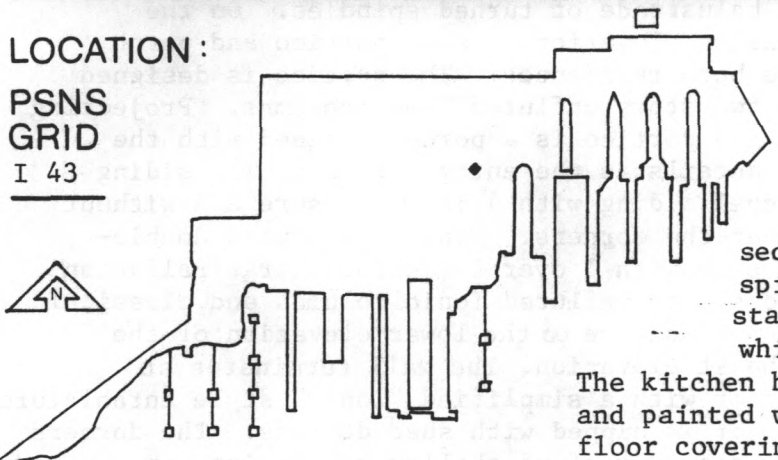

UTM Zone	Easting	Northing
10	527142	5267338

Quadrangle Bremerton West  
 scale 1:24,000

(cont'd) stairway connecting the first and second floors. The stair is composed of turned spindles and decorated square newel posts. The stairs are painted with black on tread and risers, white on spindles and newel posts with black caps. The kitchen has vinyl floors, plastic laminate countertops and painted wood cupboards. The 3rd floor contains linoleum floor covering and fir floors. The attic spaces are utilized for storage. The basement has concrete floors and brick foundation walls and timber columns. An exterior "jelly cabinet" with open shelves appears to be original.

The interior of Quarters (G) is similar to Quarters (F) with few exceptions. Quarters (G) retains pedestal sinks on both 1st and 2nd floors. The third floor bath is without a tub. Kitchen cabinets are painted with glass door upper units.

CONTINUATION of SIGNIFICANCE

neo-classical elements in an asymmetrical composition which reflects some "Queen Anne" influences. Exterior details include "Ionic" and "Etruscan" elements. The two story residence is crowned with a hipped roof with a frieze including "Ionic" dentils. The interior of the building continues the neo-classical details with fluted columns, painted woodwork and wood surrounds by the fireplace.

The building has remained in its original position along Officer's Row. Alterations to the building include moderization of the plumbing and electrical wiring and the addition of garages. Buiding 631 is in good repair and has been well maintained.

Buiding 631 served as Qarters for the Supply Officer, (Quarters F), and the Senior Aid to the Commandant, (Quarters G). In 1922, Quarters (G) became the quarters for the Medical Officer. The assignment of Quarters (F) and (G) did not change until after the conclusion of World War II.

Historic Name <u>NOV 22 1988</u>	Facility No.
QUARTERS Q	633

NAME OF STRUCTURE OFFICER'S QUARTERS (Q) & GARAGE 634

Construction Date 1913 Alterations/Additions

Uses: Original Yard Public Works Officer Quarters (Add-48, entry)

WWII Officers' Quarters (Remod-38,kit,bath;61,heat;70,wir)

Present Officer's Quarters

DESIGNED BY NAVY YARD PUGET SOUND DATE 1913

DESCRIPTION: Condition Good Altered No Original Site Yes



Officer's Quarters (Q) is a two story wood frame residence with attic and basement. Constructed in 1913 with gable roof with three gabled dormers on the south elevation. Siding is bevel siding with trimmed corners. The entry porch extends the entire length of the residence with fluted columns of modified "Etruscan" design. The porch exhibits an entablature resembling an "Ionic" design of an engaged pediment. Windows are wood double-hung sash with 6 over 2 lights. Large rectangular bay windows on each side of entry door are divided into 3 sections with small multiple panes. Earlier units have been replaced with single pane (picture windows) under small original lights overhead in the form of transoms. The entry door is decorated with fluted jambs and simple entablature sopraporta.

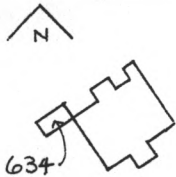

The interior of Quarters (Q) consists of oak floors and plaster on wood lath at walls and ceilings. Ceilings are 9 ft. on first and second floors and 8 ft. in attic and basement. The entry includes central stairs with large elliptical cased opening to living room and double five panel pocket doors to the dining room. The living room fireplace has brick surround and fluted wood columns supporting a wood mantle and a quarry tile hearth. The kitchen and pantry have vinyl floors and painted wood cabinets. The pantry has glass doors above. The countertops are plastic laminate. A small closet has been added to the dining room. The stairway has painted treads and risers and painted square spindles which terminate in a spiral of spindles on the first floor and square newel posts at the second floor and attic. The second floor

(cont'd) has oak floors. The den has a fireplace with brick and wood surround, wood mantle and quarry tile hearth. The bath has carpet tile and ceramic tile wainscot. Another bath has a hexagonal tile floor. The third floor has painted fir flooring. The 3rd floor bath has vinyl floor and claw-foot bathtub. The basement has concrete floor, concrete exterior walls (some clad with plaster). Interior partitions are horizontal (continue on back)

SIGNIFICANCE: Period 1900- Area of Significance Military

1. 2. x 3. 4.

Building 633 was constructed in 1913 as quarters for the Shipyard Public Works Officer's Quarters and has remained the Public Works Officer's Quarters to this date. Building 633 was constructed in tandem with Building 635 from identical plans. The design depicts a "Federal" influence and remained consistent with the earlier quarters along Officer's Row.

Built in 1913, Building 633 (Quarters Q) was designed by the Navy Yard Puget Sound under the direction of Public Works Officer Civil Engineer, E.H. Brownell, U.S.N. Constructed at the western end of Officers Row, Building 633 completed the composition of eleven quarters of the period. The "Federal" details were unique to the Officers Row with all other quarters having neo-classical details. The interior continues the "Federal" detailing with central elliptical stairway and other woodwork features. (cont'd on back)



Negative No.  
 SP 85-00992-633

INVERTED

Acres: 1.00

Verbal Boundary Description:  
 Between Decatur Ave. & Peary Rd. Between Bldgs. 631 & 635, central area of the Yard.

Facility No.  
 633/634

LOCATION :

PSNS GRID  
 J 42

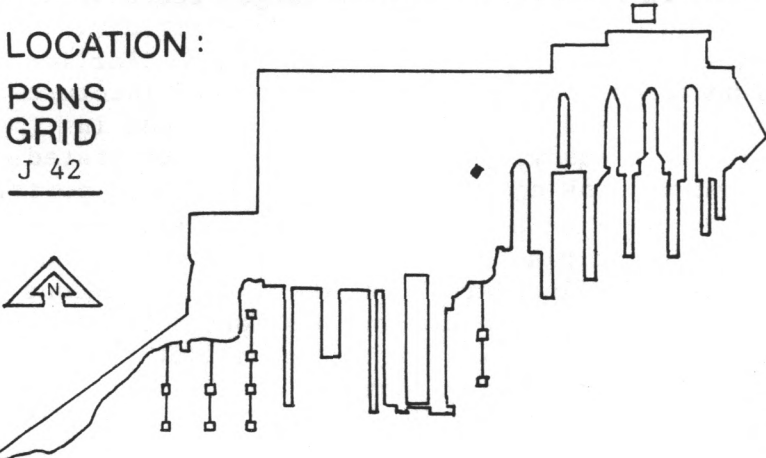

UTM Zone	Easting	Northing
10	527102	5267304

Quadrangle Bremerton West  
 scale 1:24,000

(cont'd) boards. One room has a large wooden freezer locker type door.

Garage 634 is a flat roofed single car garage with bevel siding and concrete slab.

CONTINUATION of SIGNIFICANCE

Building 633 has experienced modernization of its electrical wiring and plumbing and the addition in 1946 of a rear entry. The building has been well maintained.

**PSNS**  
INVENTORY

**HISTORIC SURVEY  
PUGET SOUND  
NAVAL SHIPYARD**

Historic Name <sup>NOV 22 1986</sup> QUARTERS R	Facility No. 635
--	---------------------

NAME OF STRUCTURE OFFICER'S QUARTERS (R) & GARAGE 772

Construction Date 1913 Alterations/Additions  
 Uses: Original Officer's Quarters (Remod-25,dormers;26,hotwater;46,kit;  
 WWII " " 60,bath,61,heat;65,kit;70,wir)  
 Present " "

DESIGNED BY PUGET SOUND NAVY YARD DATE 1913

DESCRIPTION: Condition Good Altered NO Original Site Yes

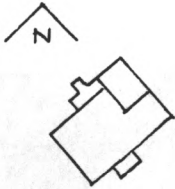

Officer's Quarters (R) is a two story wood frame residence with attic and basement. Constructed in 1913 with gable roof with three gabled dormers on the south elevation. Siding is bevel siding with trimmed corners. The entry porch extends the entire length of the residence with fluted columns of modified "Etruscan" design. The porch exhibits an entablature resembling an "Ionic" design of an engaged pediment. Windows are wood double-hung sash with 4 over 1 lights. Large rectangular bay windows on each side of entry door are divided into 3 sections with small multiple pane (picture windows) under small original lights overhead in the form of transoms. The entry door is decorated with fluted jambs and simple entablature sopraporta.

The interior of Building 635 is composed of thin oak flooring, walls of plaster and lath, woodwork of white painted wood. The first floor fireplace has a wooden mantle with a decorative freize supported by fluted "Etruscan" influenced columns. The fireplace has a stepped flat arch of brick and a simple square tile hearth. The ceiling is 10 ft. in height. Walls meet the ceiling with a crown molding. Kitchen and bath have vinyl floors. Kitchen has painted cupboards and plastic laminate countertops.

2nd floor has 9 ft. ceilings, fir floors, plaster walls, Baths have tile floors. The master bath includes an old pedestal sink. The 2nd floor fireplace is brick stepped flat arch with wood mantle and surround.

3rd floor has painted wood floors, plaster walls, sloping ceilings. The 3rd floor bath has VAT and a clawfoot tub.

The basement contains a concrete floor with concrete exterior walls. One room has a raised wood floor. Interior walls are painted boards laid horizontally.

Garage 772 is a one car, shallow lean-to roof with drop siding. The floor is a concrete slab.

SIGNIFICANCE: Period 1900- Area of Significance Military

1. 2. X 3. 4.

Building 635 was constructed in 1913 as quarters for the Senior Assistant-Machinery Division. In 1926 Building 635 was assigned to the Aide to the Commandant, however, after World War II this quarters was assigned to the Commanding Officer of the Naval Barracks and later to the Chief of Staff of the Naval Base. Building 635 was constructed in tandem with Building 633 from identical plans. The design depicts a "Federal" influence and remained consistent with the earlier quarters along Officer's Row.

Built in 1913, Building 635 (Quarters R) was designed by the Navy Yard Puget Sound under the direction of Public Works Officer Civil Engineer, E.H. Brownell, U.S.N. Constructed at the western end of Officers Row, Building 635 completed the composition of eleven quarters of the period. The "Federal" details were unique to the Officers Row with all other quarters having neo-classical details. (cont'd on back)



Negative No.  
SP 85-00992-635

Acreeage:  
less than 1  
Verbal Boundary  
Description:  
Between Decatur  
Ave., & Peary Rd  
Adjacent to  
Bldg. 633.

Facility  
No.  
635/772

LOCATION :

PSNS  
GRID

J 42

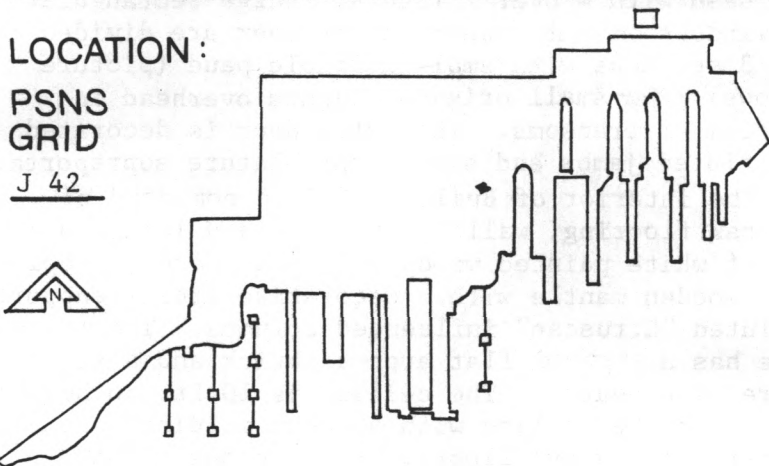

UTM Zone	Easting	Northing
10	527076	5267276

Quadrangle Bremerton West  
scale 1:24,000

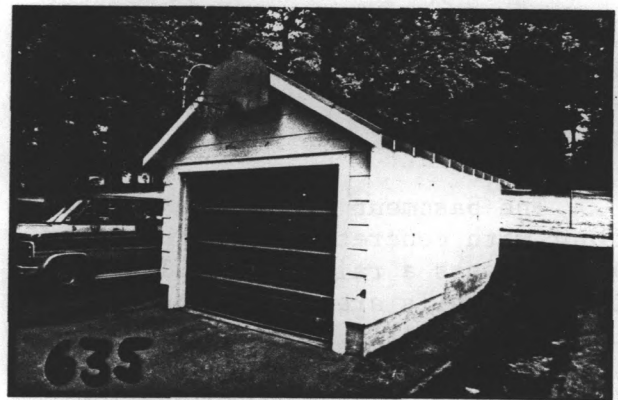

## CONTINUATION of SIGNIFICANCE

The interior continues the "Federal" detailing with central elliptical stairway and other wood work features.

Building 635 has experienced modernization of its electrical wiring and plumbing. The building has been well maintained.



# PSNS INVENTORY

# HISTORIC SURVEY PUGET SOUND NAVAL SHIPYARD

Historic Name QUARTERS H	NOV 22 1988	Facility No. 637
-----------------------------	-------------	---------------------

NAME OF STRUCTURE OFFICER'S QUARTERS (H) & GARAGE 636

Construction Date 1905

Uses: Original Warrant Officers Quarters Alterations/Additions (Add-26)

WWII Officers' Quarters (Remod-24, basement bedrm;37,bath;52,kit;55,heat;59, basement;60,heat;70,wir,72,wir)

Present Officers Quarters

DESIGNED BY UNITED STATES NAVY YARD PUGET SOUND DATE 1904

DESCRIPTION: Condition Good Altered Yes Original Site No

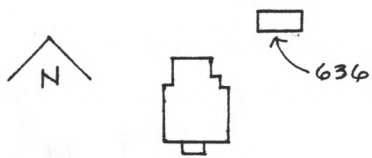

Building 637, Officer's Quarters (H), is a wood framed, 1½ story residence with intersecting gambrel roof. The siding is bevel siding with trim boards and with 4 inch exposure. The roof is clad with dark red composition shingles. The entry porch on the south elevation is flat roofed and supported by doubled 8 inch square wood columns. Above the porch is a decorative railing of square balusters and newel posts. Adjacent to the porch is a gambrel roofed dormer which allows access to the porch roof. The windows in the dormer are wood double-hung 9 over 1 units. These three window units are crowned with decorative semi-circular hood molding. The entry door included a simple sopraporta of "Ionic" detailing. The internal chimney of brick was moved with the building in the 1919 relocation. Rear dormers are shed roofed.

The interior of Quarters (H) consists of oak floors on the first floor. Walls and ceilings are plaster on wood lath. Ceilings are 9 feet high. The living room contains an inglenook and open stairway to the second floor. The inglenook is framed by fluted pilasters and an elliptical archway. Wood benches flank the brick fireplace with wood trim and mantle. The fireplace opening is a flat arch. The stairway has fluted square newel posts and square spindles. The kitchen has vinyl floor, painted wood cabinets with plastic laminate countertops.

An addition was constructed in 1926 and provided a rear hallway, bedroom and bath. The bath has vinyl flooring. Upstairs the ceilings are 9 ft. The floors are fir. And it contains

two baths with vinyl and VAT flooring and hardboard wainscot. The basement has a 7 ft ceiling, floor and walls are concrete and interior partitions are painted board.

Garage 636 (1929, relocated 1954) is a one car, gabled roof building. (cont'd on back)

SIGNIFICANCE: Period 1900- Area of Significance Military

1.  2.  3.  4.

Building 637 was one of two Warrant Officer's quarters constructed in 1905 at the site of an earlier gunner's quarters (Building 640). Building 637, along with Buildings 639, 640 and 641 were later moved and converted to Officer's Quarters as part of Officer's Row. Building 637 was designed with a neo-classical variation commonly known as "Dutch Colonial."

Building 637 was constructed in 1905 from designs of the United States Navy Yard Puget Sound under the direction of Public Works Officer A.C. Lewerenz, U.S.N. The building was constructed in tandem with Building 639 as Warrant Officer's quarters along a ridge overlooking the beach. Building 637 remained at its original construction site until 1919 when it was relocated to make way for expansion of the industrial area (cont'd on back)



Negative No.  
 SP 85-00992-637  
 SP86-01720-637-5

Acreeage:  
 less than 1  
 Verbal Boundary  
 Description:  
 Between Decatur  
 Ave. & Peary Rd.  
 Adjacent to  
 Bldg. 639.

Facility  
 No.  
 637/636

LOCATION :

PSNS  
 GRID  
 K 41

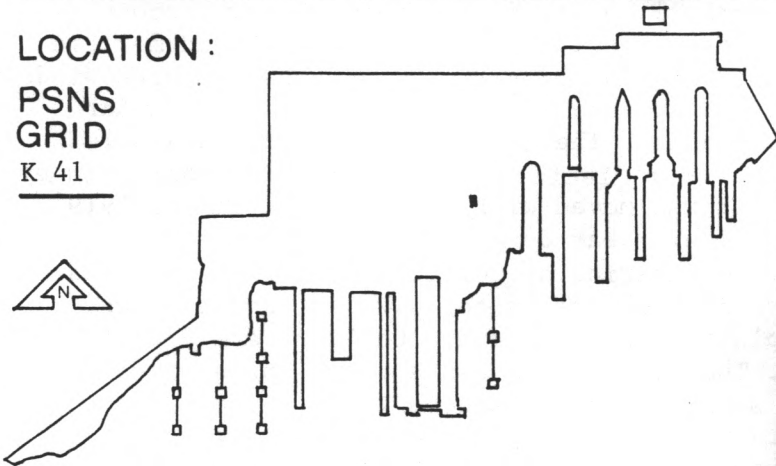

UTM Zone	Easting	Northing
10	5 2 7 0 2 8	5 2 6 7 2 5 8

Quadrangle Bremerton West  
 scale 1:24,000

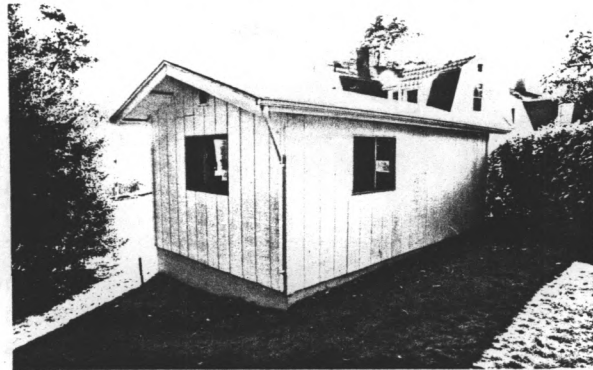

(cont'd) Building 636 is composed of plywood siding, composition shingles and aluminum sliding windows.

CONTINUATION of SIGNIFICANCE

of the shipyard. The relocation of Building 637, along with three other Warrant Officer's quarters completed the grouping of quarters known as Officer's Row. Following the relocation of Building 637, it was converted to Officer's quarter for the Outside Superintendent-Hull Division.

Building 637 is a two story, wood framed, clapboard sided building with crossed gambrel roofs. The design of the quarters is of a "Dutch Colonial" influence. Using common construction materials and contemporary detailing Building 637 reflects a neo-classical statement. Building 637 has been well maintained.

**PSNS**  
INVENTORY

**HISTORIC SURVEY  
PUGET SOUND  
NAVAL SHIPYARD**

NOV 22 1960

Historic Name QUARTERS I	Facility No. 639
-----------------------------	---------------------

NAME OF STRUCTURE OFFICER'S QUARTERS (I) & GARAGE 638  
 Construction Date 1905 Alterations/Additions  
 Uses: Original Warrant Officers Quarters (Add-26)  
 WWII Officers' Quarters (Remod- 20,wir;25,wir;39,bath;58,kit;  
 Present Officers Quarters 59,bath & wir;64,heat)

DESIGNED BY UNITED STATES NAVY YARD PUGET SOUND DATE 1904

DESCRIPTION: Condition Good Altered Yes Original Site No



Building 639, Officer's Quarters (I), is a wood framed, 1½ story, single residence with intersecting gambrel roofs. The siding is bevel siding with 4 inch exposure and with trim borads. Roofing is red composition shingles. Windows are wood double-hung units with 9 over 9 over 1 lights. Original windows in the upper level and at the rear have been replaced with one over one lights. Many windows are equipped with storm windows constructed with 6 over 1 lights.

Above the entry porch is a "Palladian" type window unit with a wood fanlite with brackets, these windows are double-hung 9 over 1 units.

The interior of 639 consists of an oak floor on the first floor, fir floor on upper level and plaster on wood lath for all walls and ceilings. The living room has a stairway to the upper floor and an inglenook. The inglenook is paneled with 4 foot wainscot. The fireplace is trimmed in wood with wood mantle with "Ionic" freize. Painted wood benches flank the fireplace. The stairway has square fluted newel posts and square spindles. A double, five panel, pocket door separates the living room from the dining room. The kitchen has vinyl floor, painted wood cabinets and plastic laminate countertops. The upper floor has fir floors with vinyl in one bath, hexagonal tile in the other and a wainscot of square tiles. The ceiling of the lower level is 9 ft. while the upper floors' ceiling is 8½ ft. The basement has concrete walls and floor with plywood partions. The ceiling height is 7 ft.

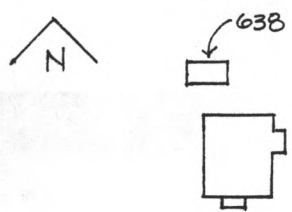

Garage 638 is a one car garage with gable roof, bevel siding and concrete slab.

SIGNIFICANCE: Period 1900- Area of Significance Military  
 1.  2.  3.  4.

Building 639 was one of two Warrant Officer's quarters constructed in 1905 at the site of an earlier gunner's quarters (Building 640). Building 639, along with Buildings 637, 640 and 641 were later moved and converted to Officer's Quarters as part of Officer's Row. Building 639 was designed with a neo-classical variation commonly known as "Dutch Colonial."

Building 639 was constructed in 1905 from designs of the United States Navy Yard Puget Sound under the direction of Public Works Officer A.C. Lewerenz, U.S.N. The building was constructed in tandem with Building 637 as Warrant Officer's quarters along a ridge overlooking the beach. Building 639 remained at its original construction (cont'd on back)



Negative No.  
 SP 85-00992-639  
 SP86-01720-639-5

Acreage:  
 less than 1  
 Verbal Boundary  
 Description:  
 Between Decatur  
 Ave., & Peary Rd  
 Between Bldgs.  
 637 & 640,  
 central area of  
 the Yard.

Facility  
 No.  
 639/638

LOCATION :

PSNS  
 GRID  
 K 40

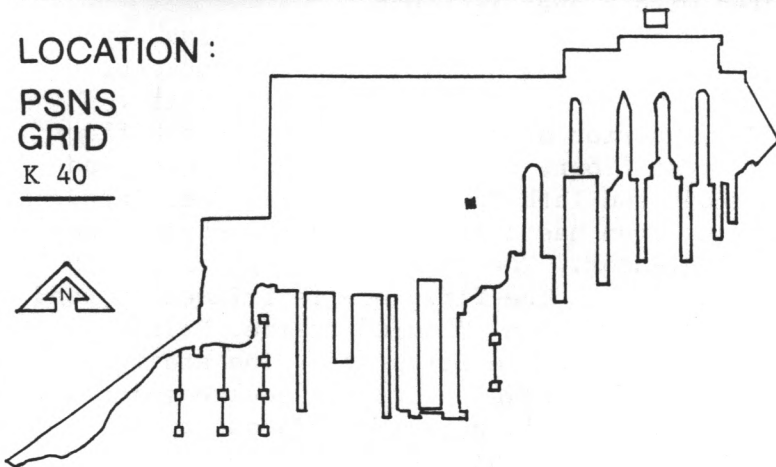

UTM Zone	Easting	Northing
10	527012	5267258

Quadrangle Bremerton West  
 scale 1:24,000

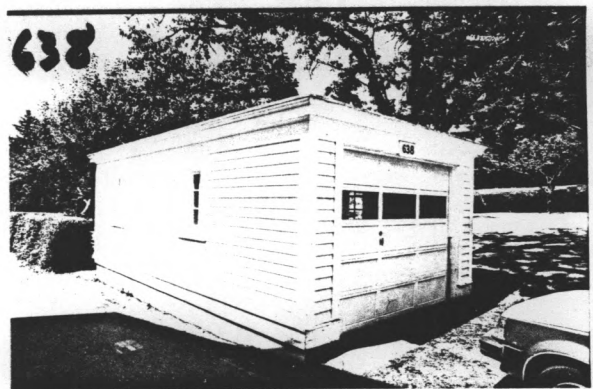

CONTINUATION of SIGNIFICANCE

site until 1919 when it was relocated to make way for expansion of the industrial area of the shipyard. The relocation of Building 639, along with three other Warrant Officer's quarters completed the grouping of quarters known as Officer's Row. Following the relocation of Building 639, it was converted to the Officer's quarters for the Senior Assistant to Captain of the Yard.

Building 639 is a two story wood-framed, clapboard sided building with crossed gambrel roofs. The design of the quarters is of a "Dutch Colonial" influence. Building 639 received an addition of bedrooms to the rear on both floors. The addition in 1926 produced a gambrel roof of awkward proportions, dissimilar to other gambrel roofs. Using common construction materials and contemporary detailing Building 639 reflects a neo-classical statement. Building 639 has been well maintained.

Surveyed by

August Gene Grulich, A.I.A.

Date

August 1985

NOV 22 1980

Historic Name QUARTERS J	Facility No. 640
-----------------------------	---------------------

NAME OF STRUCTURE OFFICER'S QUARTERS (J) & GARAGE 757

Construction Date 1902 Alterations/Additions  
(Add-28, West)

Uses: Original Gunner's Quarters (Remod-39, kit & bath; 49, kit & bath; 53, wir@basement; 58, windows; 61, kit; 70, wir)

WWII Officers' Quarters

Present Officer's Quarters

DESIGNED BY DEPARTMENT OF NAVY BUREAU OF YARDS & DOCKS DATE 1901

DESCRIPTION: Condition Good Altered Yes Original Site No

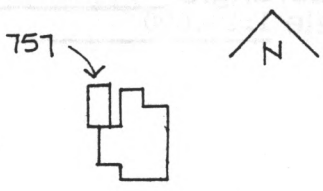

Building 640, Officer's Quarters (J), is a single residence constructed in 1902 as the Gunner's Quarters. The building is two stories with bevel siding over wood frame construction. The roof is hip design with red composition shingles. The building, having been moved in 1919 for expansion of the industrial area, rests on a concrete foundation. The entry is by way of a small arched vestibule. The entry door has an arched sopraporta above the door. To the right of the entry, the living room appears to have been enlarged by expansion of what was originally a front porch. The windows are wood double-hung units with 6 over 6 lights with some replaced with 1 over 1 lights. Windows in the rear of the building are 2 over 2 double-hung units. The brick chimney dates from the 1919 relocation. In 1929 a garage (#757) was constructed to the west of the residence.

Quarters (J) 's interior contains oak flooring and plaster walls. The ceiling height is 9 feet plus. The fireplace has brick surround and tile hearth. The mantle is painted wood with decorative oval rosettes on the mantle sides and a ribbon element across the face. The kitchen has vinyl flooring, painted wood cabinets with plastic laminate counter-tops. The stairway to the second floor is oak treads, molded handrail and simple conical spindles. The baths have ceramic tile. Doors are paneled. The basement has painted concrete walls and floor.

Garage 757 is a flat roofed, one car garage with bevel siding and concrete slab.

SIGNIFICANCE: Period 1900- Area of Significance Military

1. 2.X 3. 4.

Building 640 was the first Warrant Officer's quarters constructed at the shipyard as a single residence. Constructed in 1901-02 as the Chief Gunner's Residence, it was later moved and converted to Officer's quarters as part of Officer's Row. The design is a traditional residential composition of an American bungalow.

Building 640 was constructed in 1901-02 from designs of the Department of Navy, Bureau of Yards and Docks. The Public Works Officer was F.W.D. Holbrook, a civil engineer. Constructed in what was then a remote area of the shipyard, it was located above the beach of Sinclair Inlet in the approximate location of the present Building 447. Building 640 was sited above the beach between the ammunition storage facilities and the Charleston Gate. This area of the yard was then an undeveloped area proposed for future shipyard expansion. In 1905, two additional Warrant Officer's quarters were constructed.

(cont'd on back)



Negative No.  
 SP 85-00992-640  
 SP86-01720-640-4

Acreege:  
 less than 1  
 Verbal Boundary  
 Description:  
 Between Decatur  
 Ave. & Peary Rd  
 Between Bldgs.  
 639 & 641,  
 central area of  
 the Yard.

Facility  
 No.  
 640/757

LOCATION :

PSNS  
 GRID

K 40

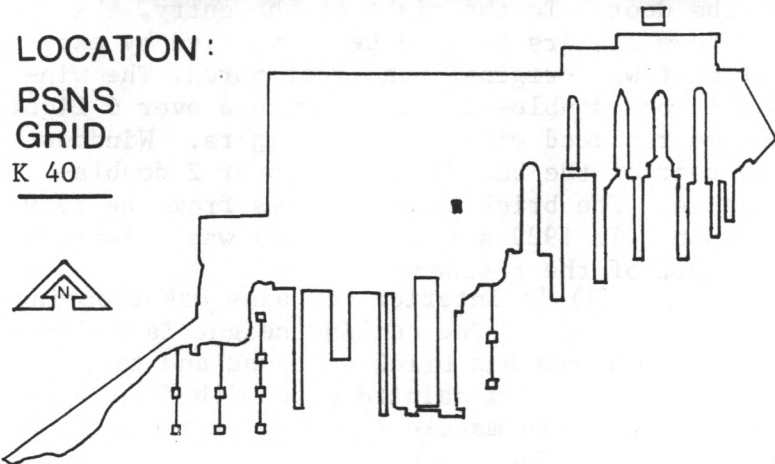

UTM Zone	Easting	Northing
10	526990	5267258

Quadrangle Bremerton West

scale 1:24,000

## CONTINUATION of SIGNIFICANCE

These were Buildings 637 and 639. A fourth Warrant Officer's quarters (Building 641) was constructed in 1910.

Building 640 remained at its original site until 1920 when, because of the expansion of the industrial area of the shipyard, Building 640 and the other three quarters were relocated to the present as an extension of the Officer's Row. In 1920, Building 640 (Quarters J) was converted to Officer's quarters and assign to the Officer in-charge of Outside Superintendent of Machinery Division.

Building 640 is a two story, wood framed, clapboard sided building constructed in a traditional bungalow style. Using common construction materials and contemporary detailing, building 640 reflects the turn of the century as an architectural statement. Building 640 has been well maintained.

Surveyed by August Gene Grulich, A.I.A.

Date August 1985

Historic Name <u>NOV 22 198</u>	Facility No.
QUARTERS K	641

NAME OF STRUCTURE OFFICER'S QUARTERS (K)

Construction Date 1905 Alterations/Additions

Uses: Original Warrant Officers Quarters (Add-29, Next; 60)

WWII Officers' Quarters (Remod-25, elect; 52, kit; 53, wir; 58, dormer

Present Officers Quarters windows; 70, wir; 75, heat)

DESIGNED BY UNITED STATES NAVY YARD PUGET SOUND DATE 1904

DESCRIPTION: Condition Good Altered Yes Original Site No



Building 641 is a wood framed, 1½ story with basement single residence. The building has a gambrel roof clad with red composition shingles. The siding is bevel siding with 4 inch exposure and with trim boards at corners. Windows are wood double-hung units with 1 over 1 lights.

A flat roof covers the main entry. It has a decorative frieze and is supported by double columns on each side of the porch. In the gable ends there are elliptical windows.

The interior has oak floors and plaster on wood lath on walls and ceilings. Ceilings are 9 ft. on main floor. The living room contains an open stairway to the second floor and an inglenook of two wood benches on each side of a fireplace with wood trim and mantle. The inglenook is framed by fluted pilasters and elliptical arch. The stairway has square newel posts and square spindles. The kitchen has painted wood cabinets with plastic laminate countertops and vinyl floors. Baths have VAT flooring. An addition of rear bedroom and bath was made in 1929. The second floor has oak floors except in baths which are VAT. The basement has concrete walls and floors and has a 7 foot ciling height.

The garage is in the basement and below the 1929 addition.

SIGNIFICANCE: Period 1900- Area of Significance Military

1. 2.X 3. 4.

Building 641 was the last of four Warrant Officer's Quarters constructed at the shipyard site of the earlier Gunner's Quarters. Constructed in 1910, Building 641 was identical to the design of Buildings 637 and 639 which were constructed in 1905. Building 641 was relocated to Officer's Row and converted to Officer's Quarters in 1919. Building 641 was designed as a neo-classical variation commonly known as "Dutch Colonial."

Building 641 was constructed in 1910 from a 1905 design by the United States Navy Yard, Puget Sound, under the direction of the Public Works Officer A.C. Lewerenz, U.S.N. Although designed in 1905, it was not constructed until 1910. It completed the composition of four Warrant Officer's quarters located on a low ridge overlooking the beach. In 1919 Building 641, along with Buildings 637, 639 and 640 were relocated (cont'd on back)



Negative No.  
 SP 85-00992-641  
 SP86-01720-641-5

Acreage:  
 less than 1  
 Verbal Boundary  
 Description:  
 Between Decatur  
 Ave., & Peary Rd  
 between Bldg. 640  
 & Coghlan Rd.,  
 central area of  
 the Yard.

Facility  
 No.  
 641

LOCATION :

PSNS  
 GRID  
 K 40

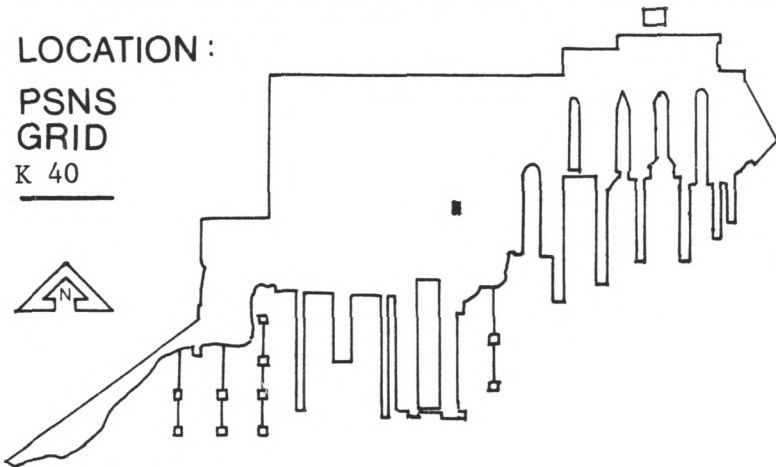

UTM Zone	Easting	Northing
10	526978	5267258

Quadrangle Bremerton West  
 scale 1:24,000

CONTINUATION of SIGNIFICANCE

to make way for a major expansion of the industrial area of the shipyard. With the relocation of these quarters in 1919 the Officer's Row group of seventeen quarters was completed and remained intact.

Building 641 was converted into Officer's quarters with the 1919 move. It became quarters for the Assistant to Inspection Officer, later it became quarters for the Assistant Production Officer, Assistant Inside Superintendent for Materials, and during World War II it was the quarters of the Assistant Planning Officer.

Building 641 is a two story, wood framed, clapboard sided building with cross gambrel roofs. The design is of a "Dutch Colonial" influence. Using common materials and detailing, it reflects a then contemporary neo-classical statement. Building 641 is well maintained with its only changes being a rear bedroom addition in 1929 and modernization of plumbing and electrical wiring.