1. Russian Bishop's House (center) and Old School (right); Sitka National Historical Park
2. Sitka, Alaska
3. 4. nd 5. SNHP
6. view to northwest
7. P18; M1

1. Russian Bishop's House (left), Old School (center); Sitka National Historical Park
2. Sitka, Alaska
3. 4. ca 1941
5. Isabel Miller Historical Museum
6. view to northeast 7. P19; M1

S. J. 2.

1. Saanaheit Pole at original location, Old Kassan, Alaska (center rear); Sitka National Historical Park
2. Sitka, Alaska
3.
4.
5. SNHP
6.
7. P22; M2,3

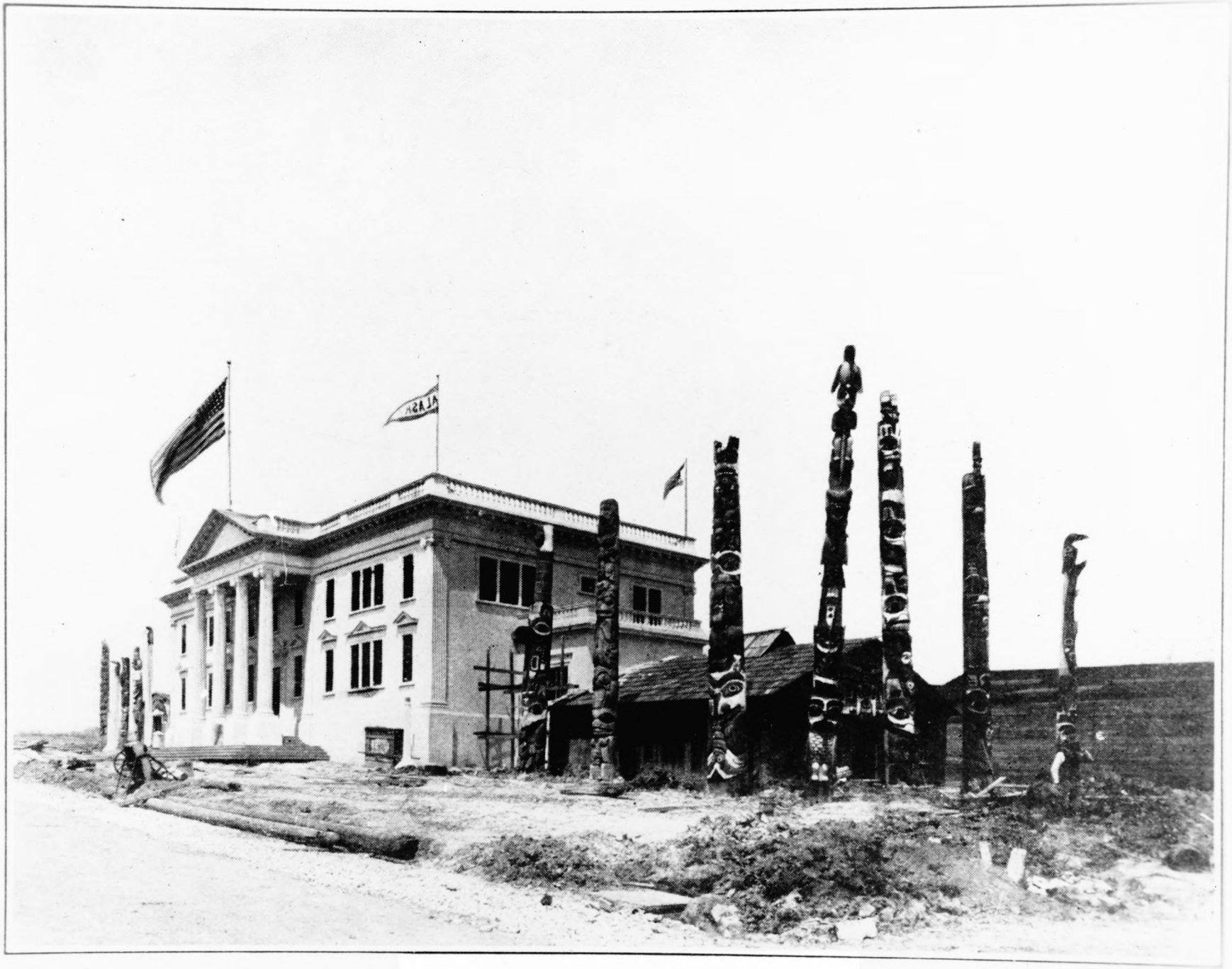

ALASKA, TOTEM POLES.

1. Brady collection of Alaska Totem Poles, Louisiana Purchase Exposition, St. Louis; Sitka National Historical Park
2. Sitka, Alaska
3. E,W, Merrill
4. 1904
5. SNHP
6.
7. P23

KODAK PLUS-X PAN FILM PACK

This medium-speed, panchromatic film has extremely fine grain and very high acutance, which provide improved picture sharpness, even at very high degrees of enlargement.

Handle the pack only by the edges. Pressure on the *Safety Cover* must be avoided to prevent light from entering the pack and fogging the edges of the film.

When the pack is securely in position for use, carefully pull the tab marked "Safety Cover" straight out as far as it will come. After you have made the first exposure, pull the tab marked "1" straight out as far as it will come, holding back the remaining tabs to avoid pulling more than one at a time. This leaves film No. "2" ready for use.

In the same manner, expose each successive film and pull its tab. The

1. Brady collection of Alaska Totem Poles at Lewis & Clark Exposition, Portland; Sitka National Historical Park
2. Sitka, Alaska
3.
4.
5. SNHP
6.
7. P24

1. Saanaheit Pole and House Posts, Sitka National Momument: Sitka National Historical Park
2. Sitka, Alaska
3. 4.1932 5.SNHP 6.
7. P30; I11.5

1. Wolf Pole on original site; Sitka National Historical Park
2. Sitka, Alaska
3. E.W. Merrill
4. 5.SNHP 6.
7. P32; I11.5

1. Indian River with wooden bridge;
   Sitka National Historical Park
2. Sitka, Alaska
3. Copper River Kennicott collection
4.
5. Alaska HIstorical Library, Juneau
6. 7. P35; M1

1. Sitka Parade Grounds, showing Blockhouse C (center rear); Sitka National Historical Park
2. Sitka, Alaska
3. Copper River Kennicott collection
4.
5. Alaska Historical Library
6.
7. P37; M1

1. Blockhouse D; Sitka National Historical Park
2. Sitka, Alaska
3. E.W. Merrill
4. pre-WWI
5. SNHP
6. looking toward the Russian burying ground
7. P38; M1

No. 37.
INDIAN RIVER
SITKA ALASKA
C.L.a

1. Indian River, 1897-98; Sitka National Historical Park
2. Sitka, Alaska
3. Andrews collection
4. 5. University of Oregon
6.
7. P36;M1

THE
RUSSIAN ATTACK

1. Battleground; Sitka National Historical Park
2. Sitka, Alaska
3. Scott Taylor
4. 2-18-87 5. NPS/ARO
6. View from west showing plaque
7. P1; M1,2,3

1. Battleground; Sitka National Historical Park
2. Sitka, Alaska
3. Scott Taylor
4. 2-18-87 5. NPS/ARO
6. view from west
7. P2; M1,2,3

1. Battleground; Sitka National Historical Park
2. Sitka, Alaska
3. Scott Taylor
4. 2-18-87 5. NPS/ARO
6. view from south, & beach
7. P3; M1,2,3

1. Battle Site; Sitka National Historical Park
2. Sitka, Alaska
3. Scott Taylor
4. 2-18-87 5. NPS/ARO
6. from east bank of river
7. P4; M1,2,3

1. Fort Site; Sitka National Historical Park
2. Sitka, Alaska
3. Scott Taylor
4. 2-18-87 5. NPS/ARO
6. view to NE
7. P5; M1,2,3; Ill. 1,2

1. Fort Site; Sitka National Historical Park
2. Sitka, Alaska
3. Scott Taylor
4. 2-18-87 5. NPS/ARO
6. view from east river
7. P6; M1,2,3

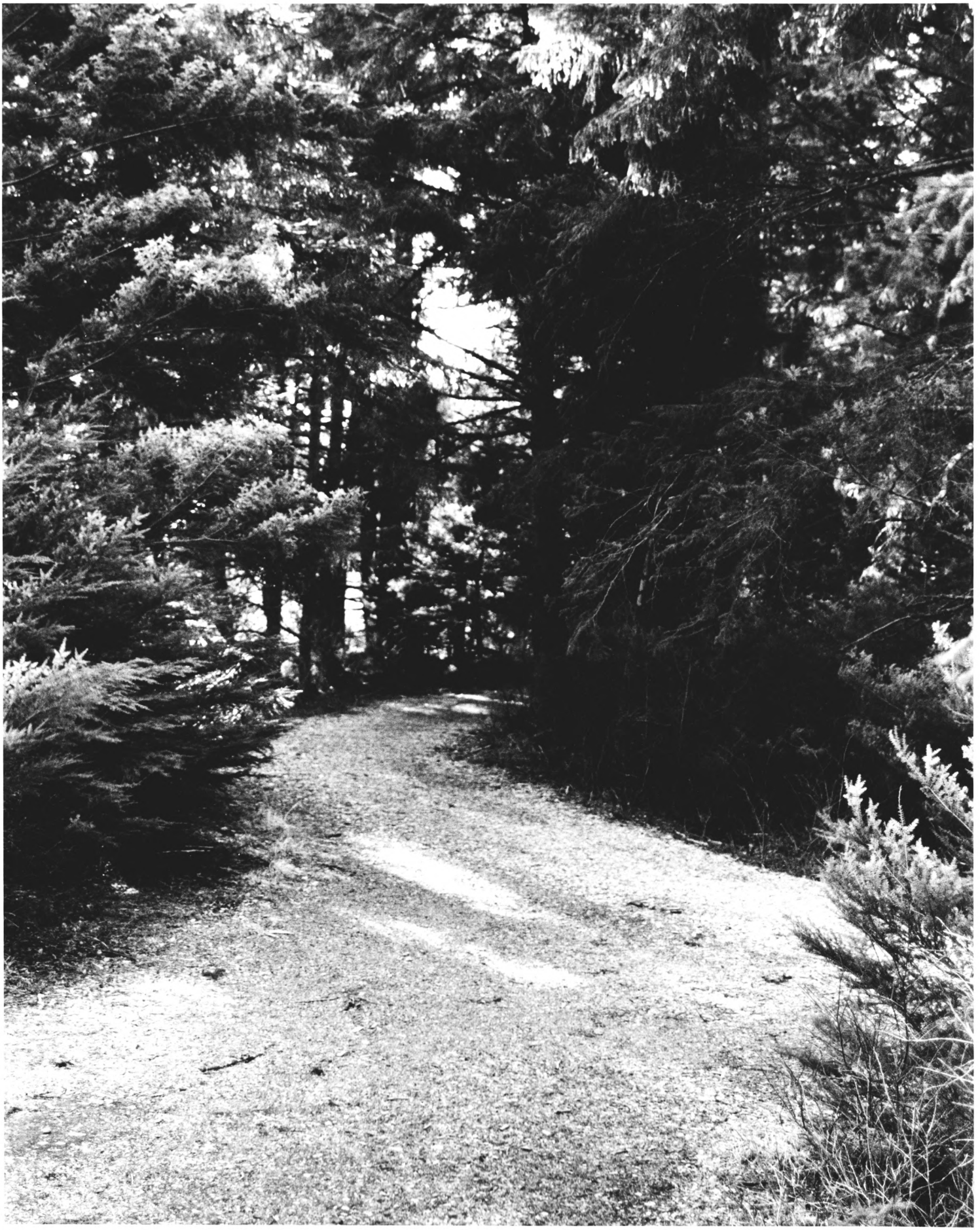

1. Lovers Lane; Sitka National Historical Park
2. Sitka, Alaska
3. Scott Taylor
4. 2-18-87
5. NPS/ARO
6. view west from Indian River
7. P8; M2

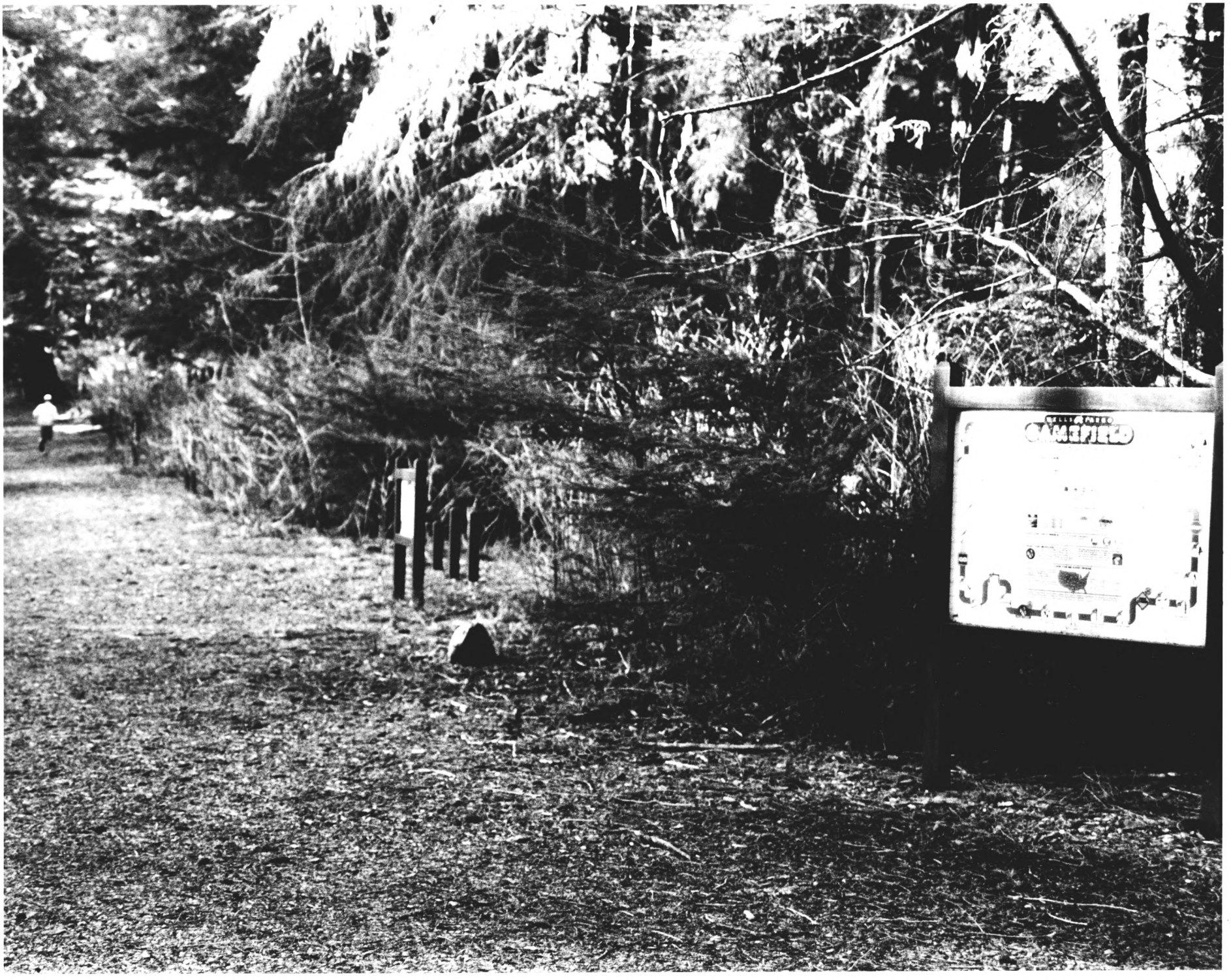
CAMERFIELD

1. Jogging course; Sitka National Historical Park
2. Sitka, Alaska
3. Scott Taylor
4. 2-18-87 5.NPS/ARO
6. east side of trail
7. P15; M1

1. Old School, interior; Sitka National Historical Park
2. Sitka, Alaska
3. A. Lewis Koue
4 nd 5. SNHP 6.
7. P20; M1

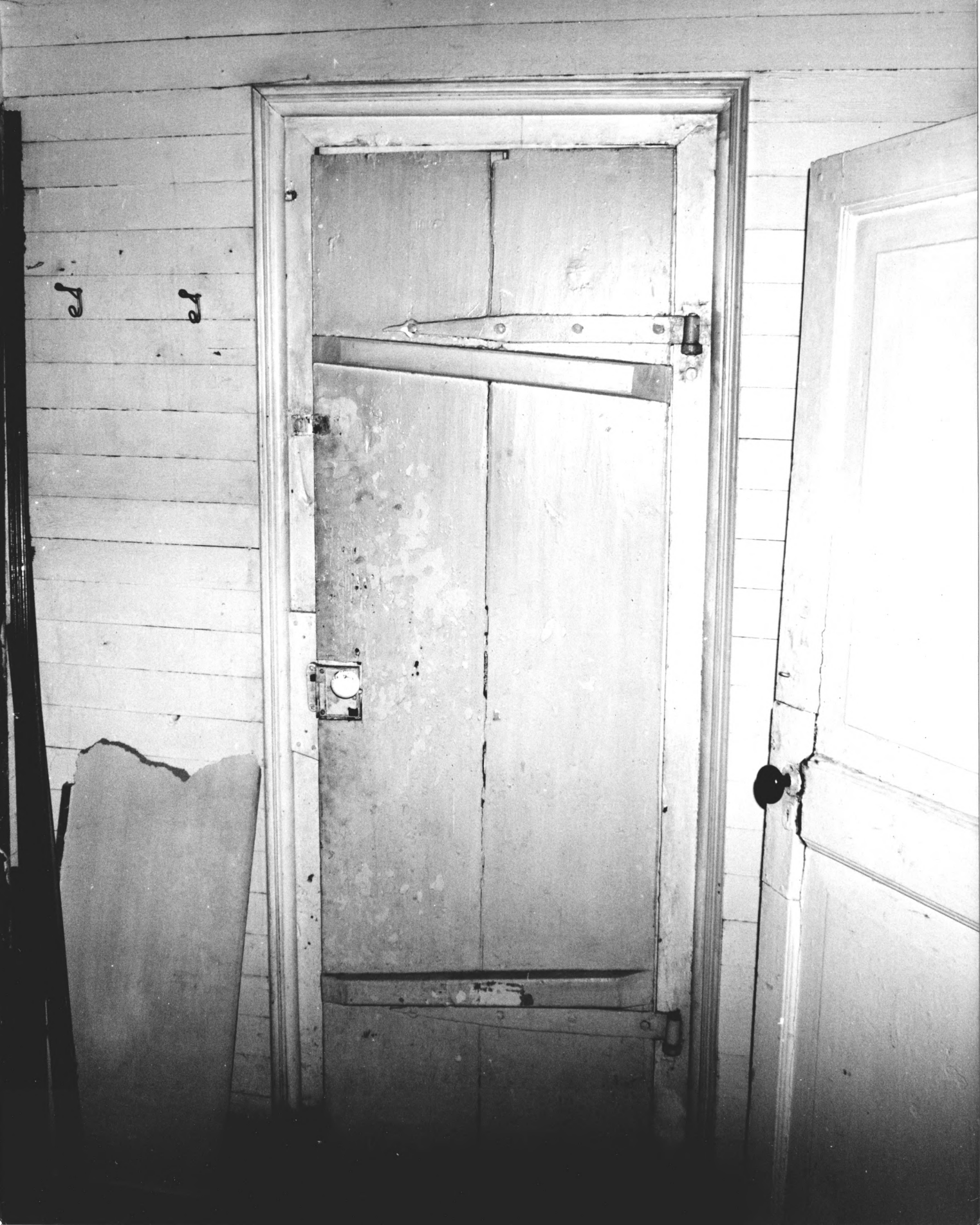

1. Old School, detail-door; Sitka National Historical Park
2. Sitka, Alaska
3. A. Lewis Koue
4. nd 5. SNHP 6.
7. P21; M1

1. Cormorant Mortuary Pole-original, detail, Sitka National Monument; Sitka National Historical Park
2. Sitka, Alaska
3.
4.
5. SNHP
6.
7. P29; Ill. 5

1. Yaadaas Crest Pole, First Twin, Sitka National Monument; Sitka National Historical Park
2. Sitka, Alaska
3. E.W. Merrill
4.
5. SNHP
6.
7. P 34; Ill. 5

1. Lover's Lane, Yaadaas Crest Corner(first twin); Sitka National Historical Park
2. Sitka, Alaska
3. Scott Taylor
4. 2-18-87
5. NPS/ARO
6. looking south
7. P7; M2,3

FEB • 65

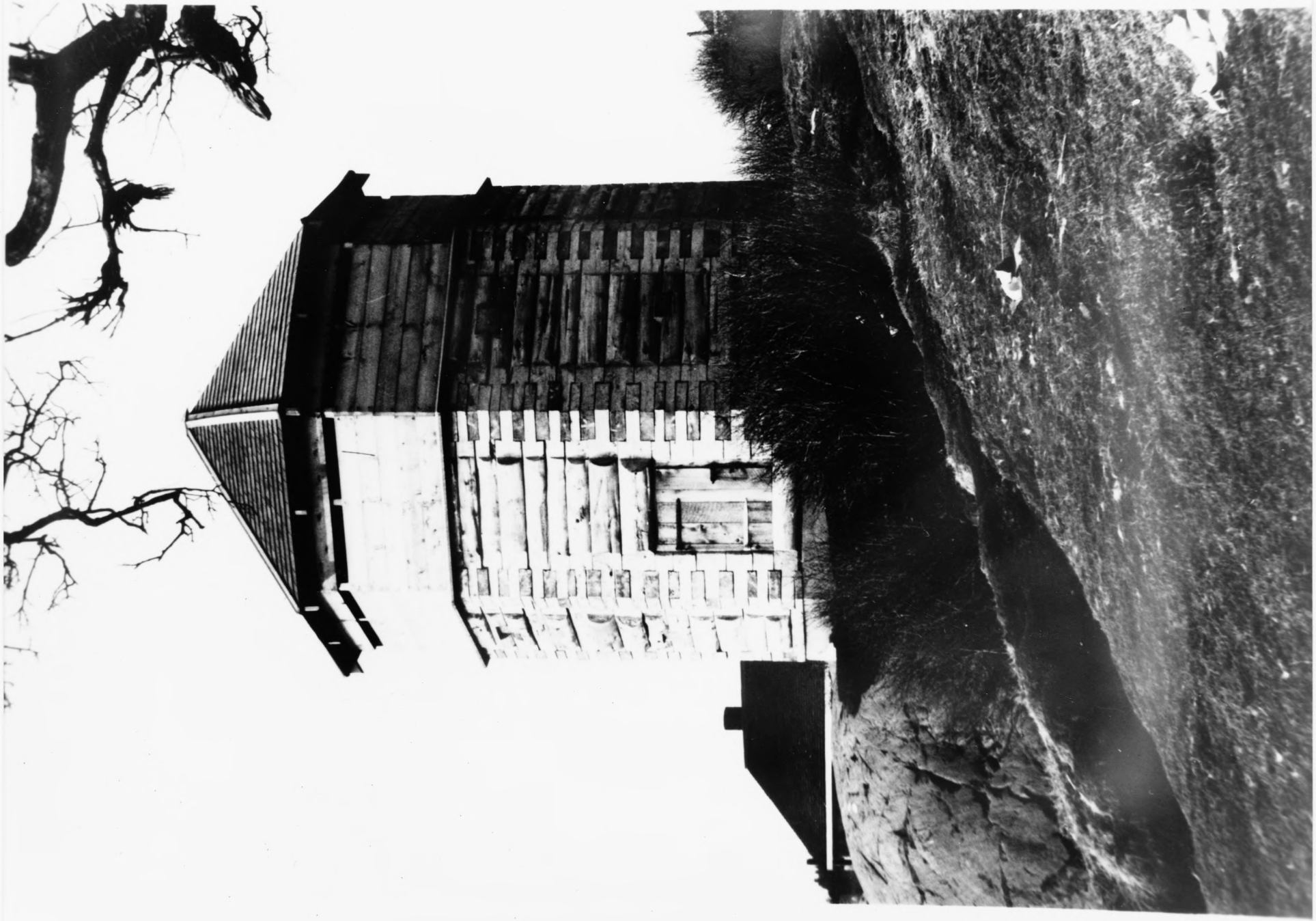

1. NPS Reconstruction of Blockhouse D, on site of Blockhouse C; Sitka National Historical Park
2. Sitka, Alaska
3. Hussey
4. 1965 5. SNHP 6.
7. P39; M1

1. Cormorant Mortuary Pole- original, Sitka National Monument; Sitka National Historical Park
2. Sitka, Alaska
3 4. 5.SNHP 6.
7. P28; I11.5

1. Ganaxadi/Raven Pole in original location; Sitka National Historical Park
2. Sitka, Alaska
3.
4. nd
5. SNHP
6.
7. P25; Ill. 5

1. Ganaxadi/Raven Pole-reproduction;
   Sitka National Historical Park
2. Sitka,Alaska
3. 4. 5. SNHP 6.
7. P27;M3

1. Saanaheit Pole and House Posts, Sitka National Monument; Sitka National Historical Park
2. Sitka, Alaska
3.
4. 1966
5. SNHP
6.
7. P31; Ill. 5

1. Wolf Pole; Sitka National Historical Park
2. Sitka, Alaska
3.
4.
5. SNHP
6.
7. P33; M2,3

1. Old School; Sitka National HIstorical Park
2. Sitka, Alaska
3. Scott Taylor
4. 2-18-87 5. NPS/ARO
6. from the southeat
7. P10; M1

1. Old School; Sitka National Historical Park
2. Sitka, Alaska
3. Scott Taylor
4. 2-18-87 5. NPS/ARO
6. from the southwest
7. P11; M1;

1. MOUTH OF INDIAN RIVER; Sitka National Historical Park
2. Sitka,Alaska
3. Scott Taylor
4. 2-18-87 5. NPS/ARO
6. view upstream
7. P9; M1

1. Old School; Sitka National Historical Park
2. Sitka, Alaska
3. Scott Taylor
4. 2-18-87 5. NPS/ARO
6. from the northwest
7. P12; M1;

TOYOTA

1. Visitor Center; Sitka National Historical Park
2. Sitka, Alaska
3. Scott Taylor
4. 2-18-87
5. NPS/ARO
6. looking south
7. P13; M1

1. Maintenance Building; Sitka National Historical Park
2. Sitka, Alaska
3. Scott Taylor
4. 2-18-87 5. NPS/ARO
6.
7. P14;M1

1. Picnic Shelter; Sitka National Historical Park
2. Sitka, Alaska
3. Scott Taylor
4. 2-18-87 5. NPS/ARO
6. view across footbridge
7. P16; M1

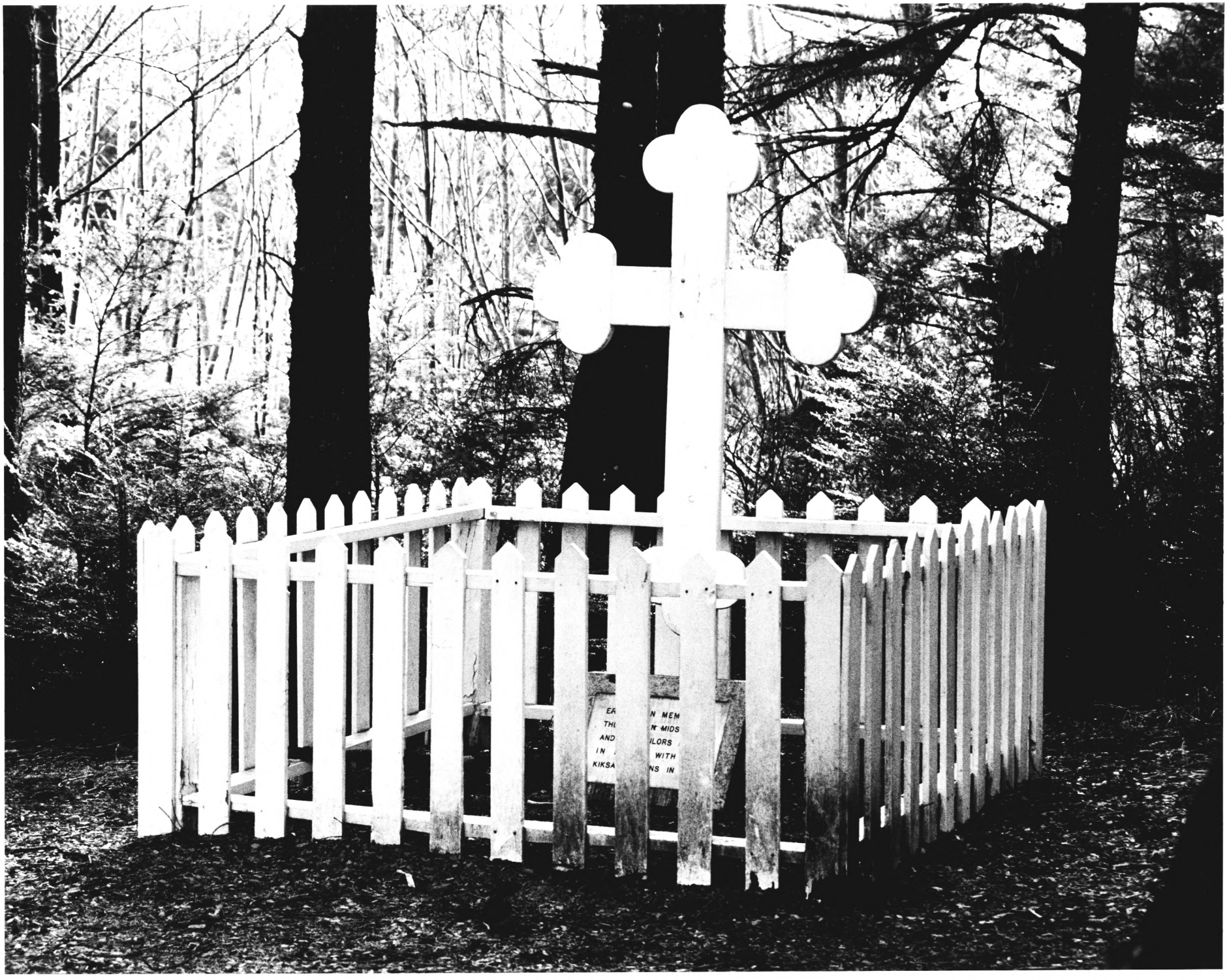
ER N MEM
THE N MIDS
AND ILORS
IN WITH
KIKSA NS IN

1. Russian Memorial; Sitka National Historical Park
2. Sitka, Alaska
3. Scott Taylor
4. 2-18-87
5. NPS/ARO
6. looking south
7. P17; M1