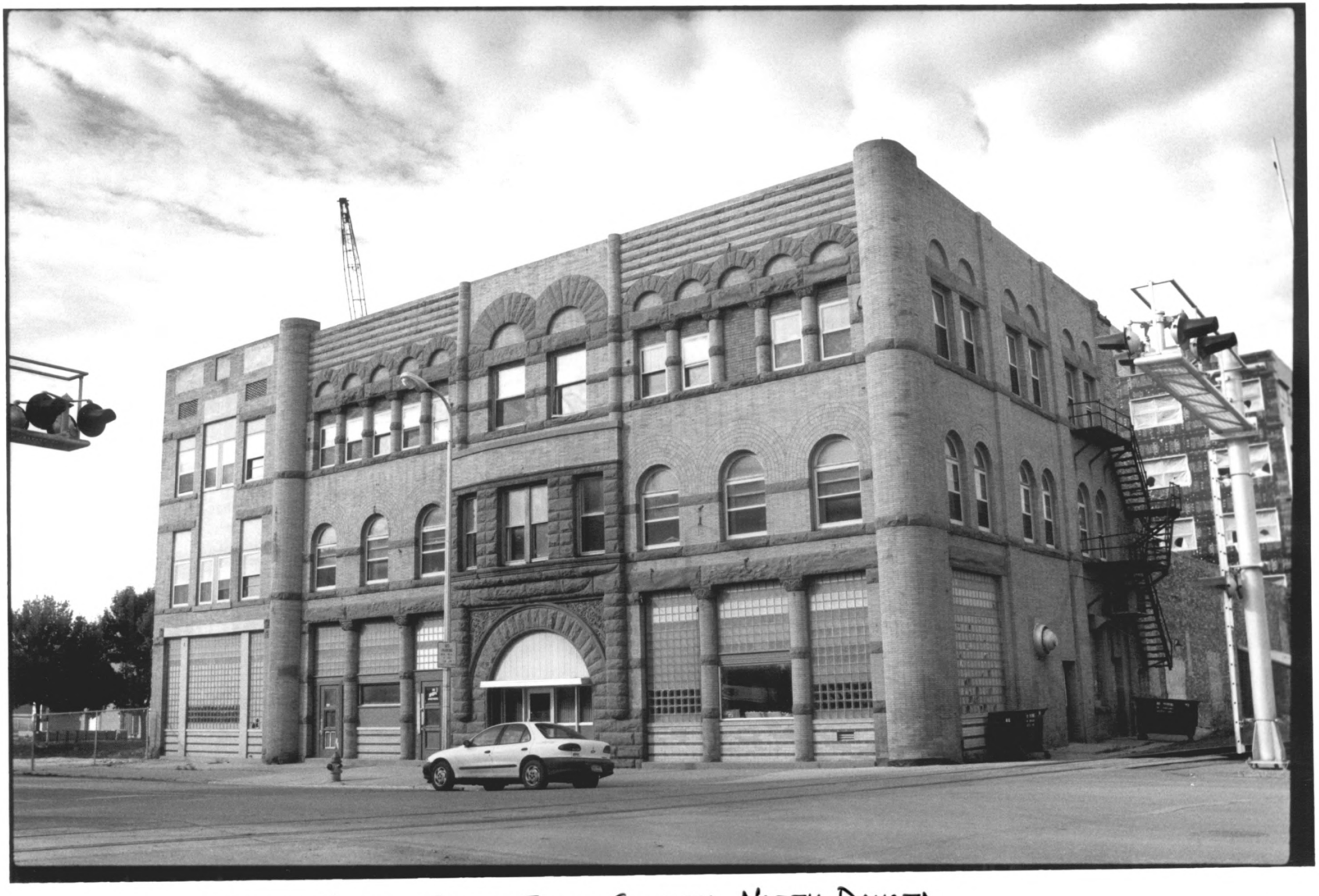

METROPOLITAN OPERA HOUSE, GRAND FORKS COUNTY, NORTH DAKOTA
PHOTOGRAPH NO. 1

METROPOLITAN OPERA HOUSE, GRAND FORKS COUNTY, NORTH DAKOTA
PHOTOGRAPH NO. 2

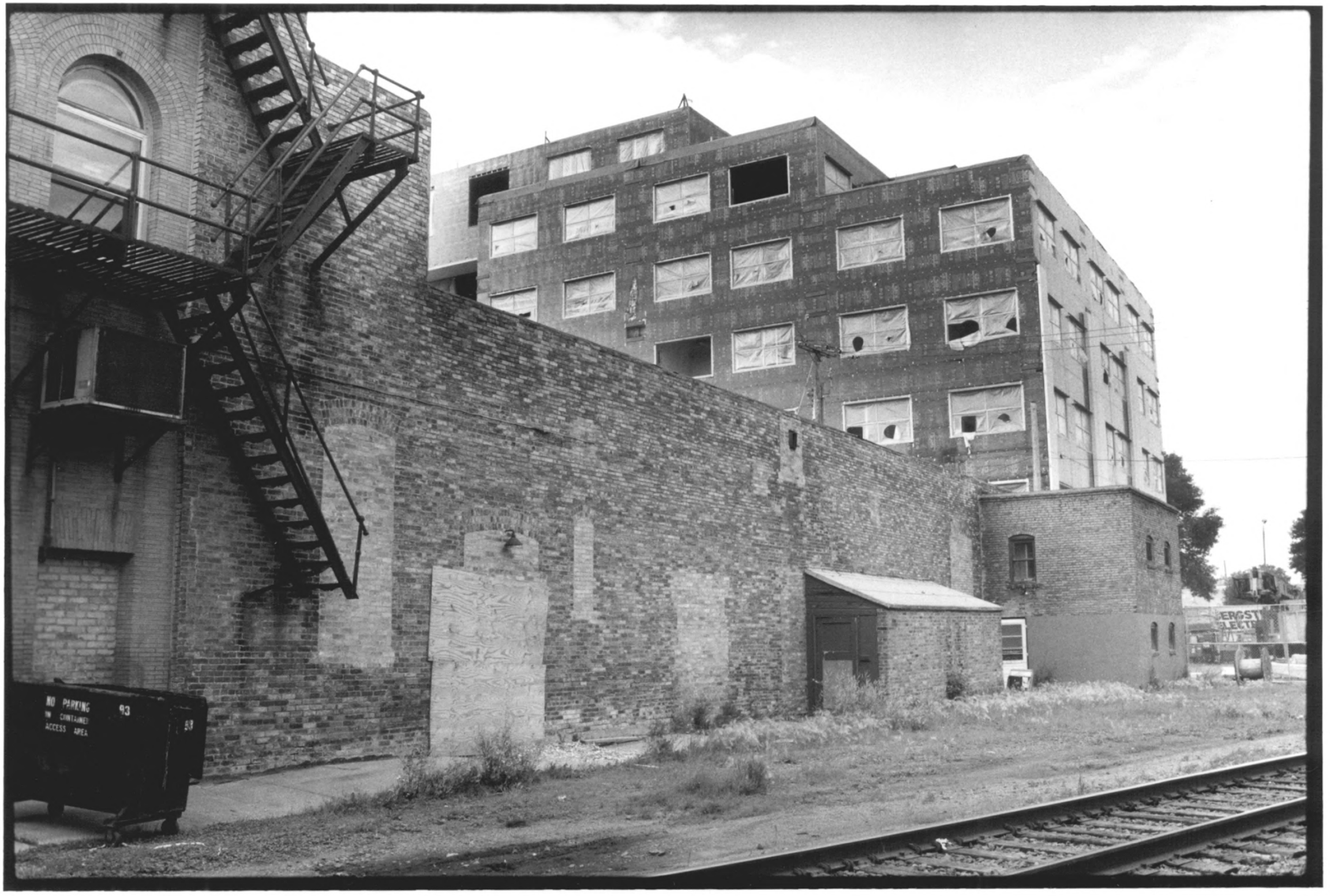

METROPOLITAN OPERA HOUSE, GRAND FORKS COUNTY, NORTH DAKOTA
PHOTOGRAPH NO. 3

METROPOLITAN OPERA HOUSE, GRAND FORKS COUNTY, NORTH DAKOTA
PHOTOGRAPH No. 4

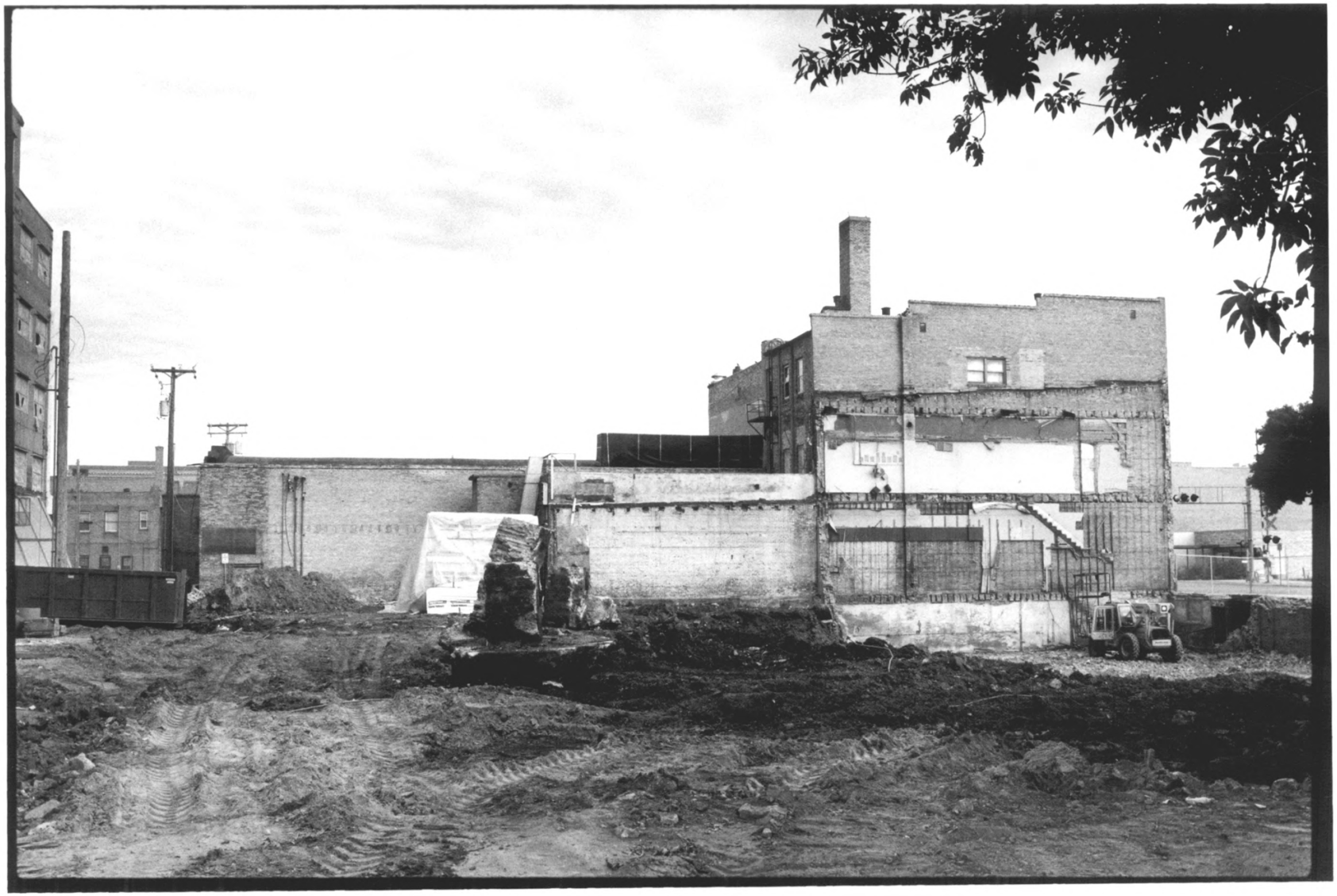

METROPOLITAN OPERA HOUSE, GRAND FORKS COUNTY, NORTH DAKOTA
PHOTOGRAPH NO. 5

METROPOLITAN OPERA HOUSE, GRAND FORKS COUNTY, NORTH DAKOTA
PHOTOGRAPH NO. 6