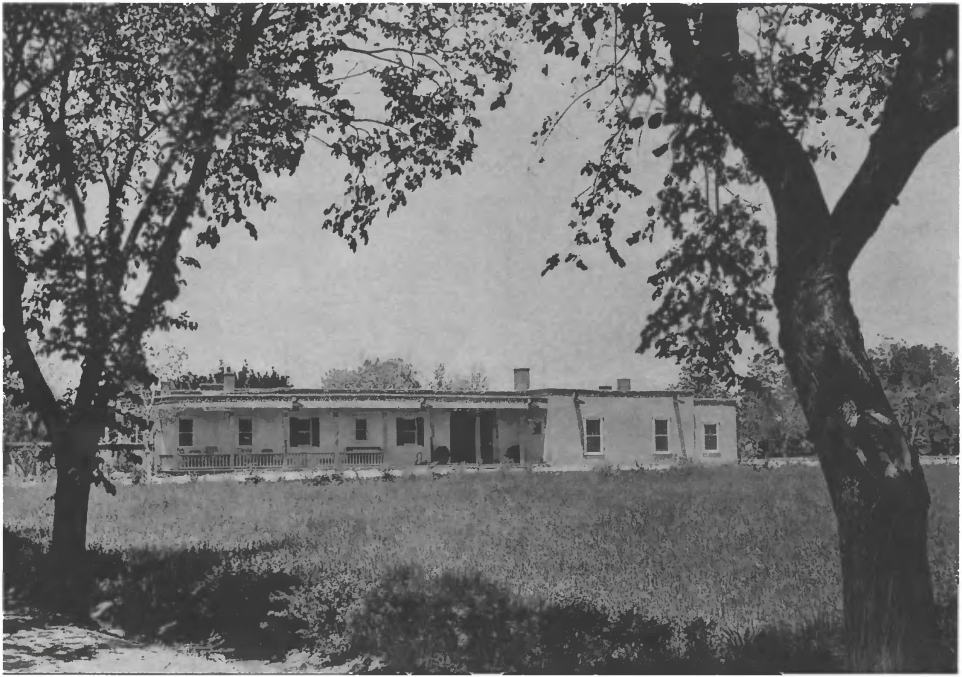

LOS POBLANOS, Los Poblanos Historic District
Albuquerque, New Mexico
photograph by Laura Gilpin, 1939, copyrighted
negative: Estate of Laura Gilpin, Santa Fe

East facade; camera faces northwest

Photo #1

LOS POBLANOS, Los Poblanos Historic District
Albuquerque, New Mexico

photograph by Susan Dewitt, May, 1981
negative: Historic Landmarks Survey of Albq.

View of interior placita from zaguan; camera faces W. Photo #2

LOS POBLANOS, Los Poblanos Historic District
Albuquerque, New Mexico
photograph by Laura Gilpin, 1939, copyrighted
negative: Estate of Laura Gilpin, Santa Fe

alcove in living room; camera faces southeast

Photo #3

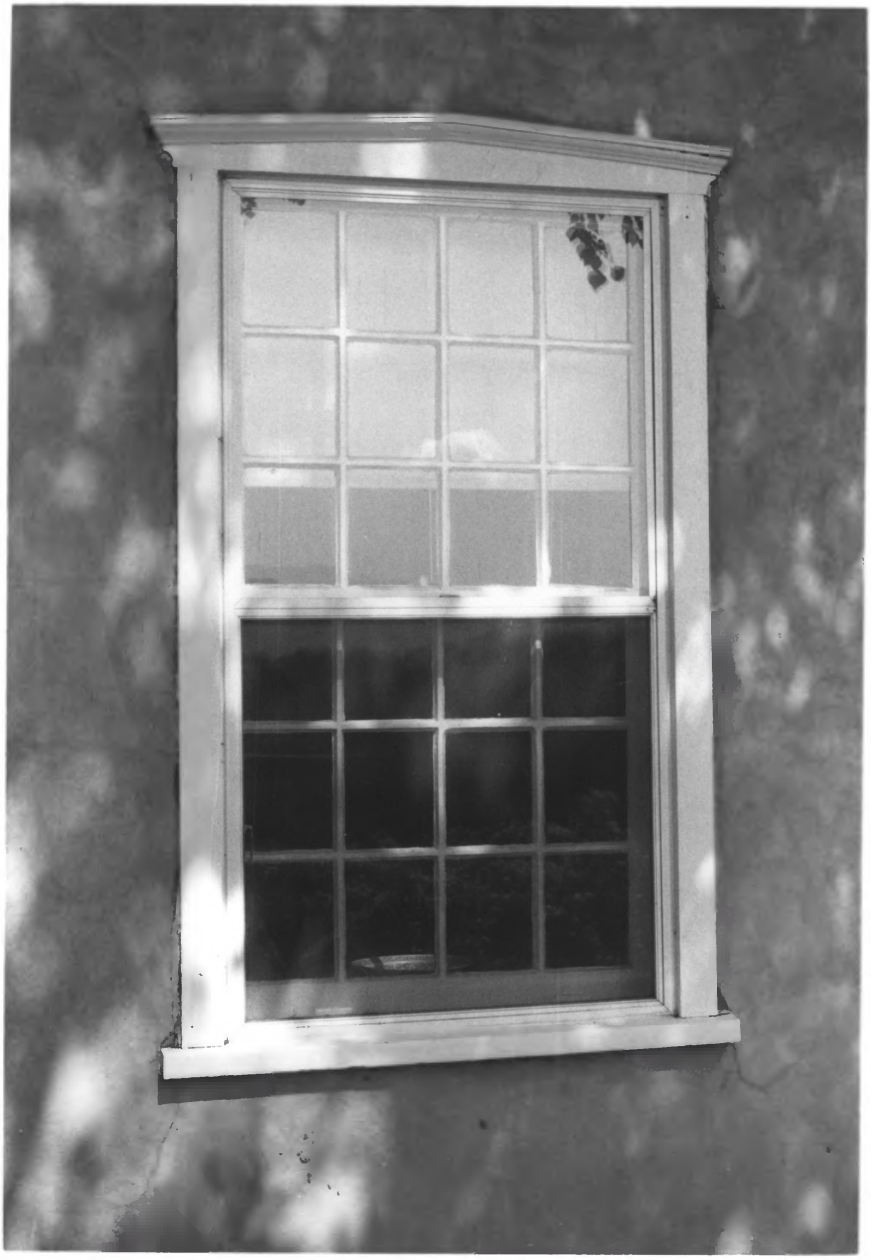

LOS POBLANOS, Los Poblanos Historic District
Albuquerque, New Mexico
photograph by Susan Dewitt, May, 1981
negative: Hist. Landmarks Survey of Albuq.

living room window: camera faces south

Photo #4

LOS POBLANOS, Los Poblanos Historic District
Albuquerque, New Mexico
photograph by Laura Gilpin, 1939, copyrighted
negative: estate of Laura Gilpin, Santa Fe

Interior placita: camera faces northeast

Photograph #5

LOS POBLANOS, Los Poblanos Historic District
Albuquerque, New Mexico
photograph by Susan Dewitt, May, 1981
negative: Hist. Landmarks Survey of Albq.

East (front) facade, detail of portal; camera
faces southwest

Photograph #6

LOS POBLANOS, Los Poblanos Historic District
Albuquerque, New Mexico
photograph by Susan Dewitt, May, 1981
negative: Hist. Landmarks Survey of Albq.

fountain in the west garden; camera faces W.

Photograph #7

LOS POBLANOS, Los Poblanos Historic District
Albuquerque, New Mexico
photograph by Susan Dewitt, May, 1981
negative: Hist. Landmarks Survey of Albq.

bridge and pool in the west garden; camera faces northeast

Photograph #8

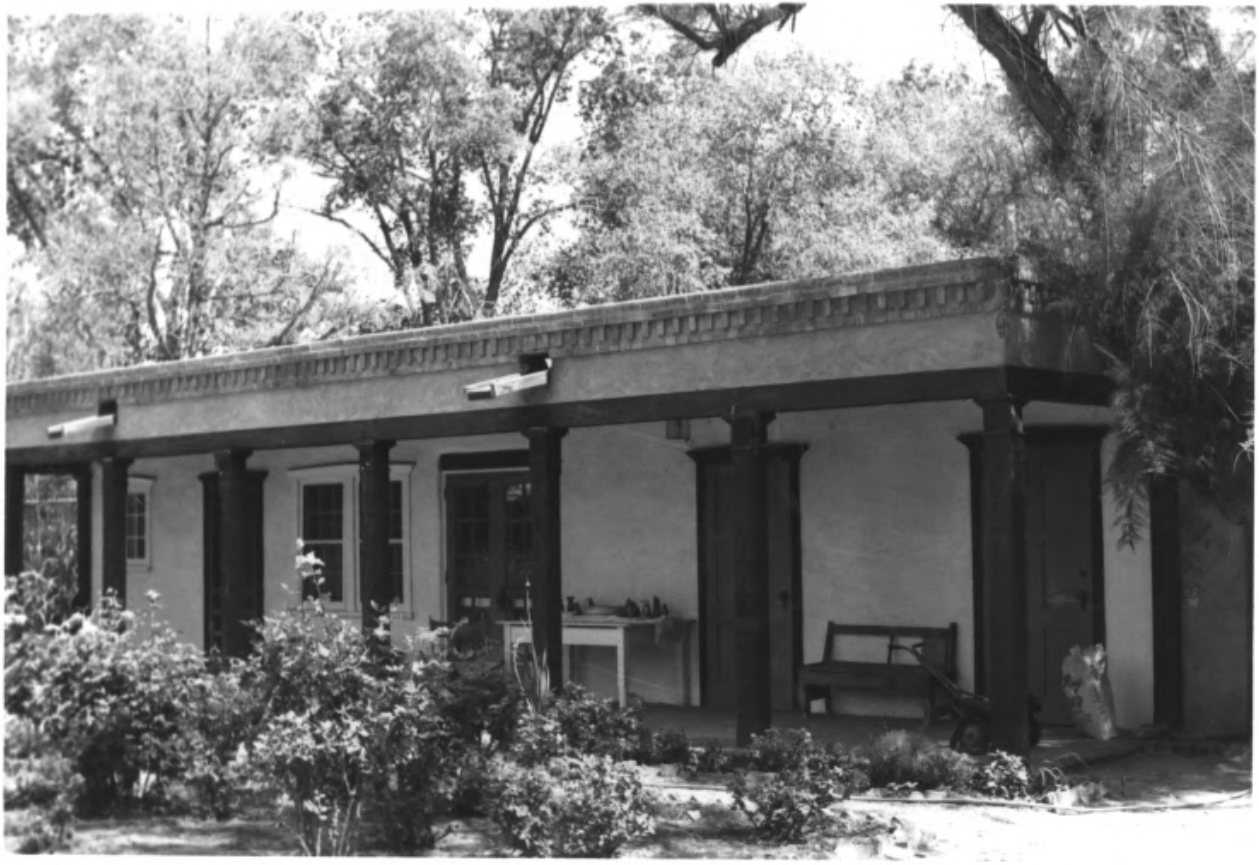

LOS POBLANOS, Los Poblanos Historic District
Albuquerque, New Mexico
Photograph by Susan Dewitt, May, 1981
negative: Hist. Landmarks Survey of Albq.

work rooms on end of garage complex, facing west garden; camera faces northwest

Photograph #9

LOS POBLANOS, Los Poblanos Historic District
Albuquerque, New Mexico
Photograph by Susan Dewitt, May, 1981
negative: Hist. Landmarks Survey of Albq.

housekeeper's cottage; camera faces west

Photo #10

LOS POBLANOS RANCH, Los Poblanos Hist. Dist
Albuquerque, New Mexico
Photograph by Susan Dewitt, May, 1981
negative; Hist. Landmarks Survey of Albq.

grape arbor and cutting garden: Camera faces west

Photo #11

LOS POBLANOS RANCH, Los Poblanos Hist. Dist
Albuquerque, New Mexico
Photograph by Susan Dewitt, May, 1981
negative: Hist. Landmarks Survey of Albq.

interior of greenhouse; camera faces east

Photo #12

LOS POBLANOS RANCH, Los Poblanos Hist. Dist
Albuquerque, New Mexico
Photograph by Susan Dewitt, May, 1981

potting shed at north end of greenhouse;
wine cellar entrance to right. Camera
faces northwest

Photo #13

LOS POBLANOS RANCH, Los Poblanos Hist. Dist
Albuquerque, New Mexico
Photograph by Susan Dewitt, May, 1981

wine pressing house; camera faces southeast

Photo #14

LOS POBLANOS RANCH, Los Poblanos Hist. Dist.
Albuquerque, New Mexico
Photograph by Susan Dewitt, May, 1981

west end of dairy complex; camera faces southeast

Photo #15

LOS POBLANOS RANCH, Los Poblanos Hist. Dist.
Albuquerque, New Mexico
Photograph by Susan Dewitt, May, 1981

barn; camera faces north

Photo #16

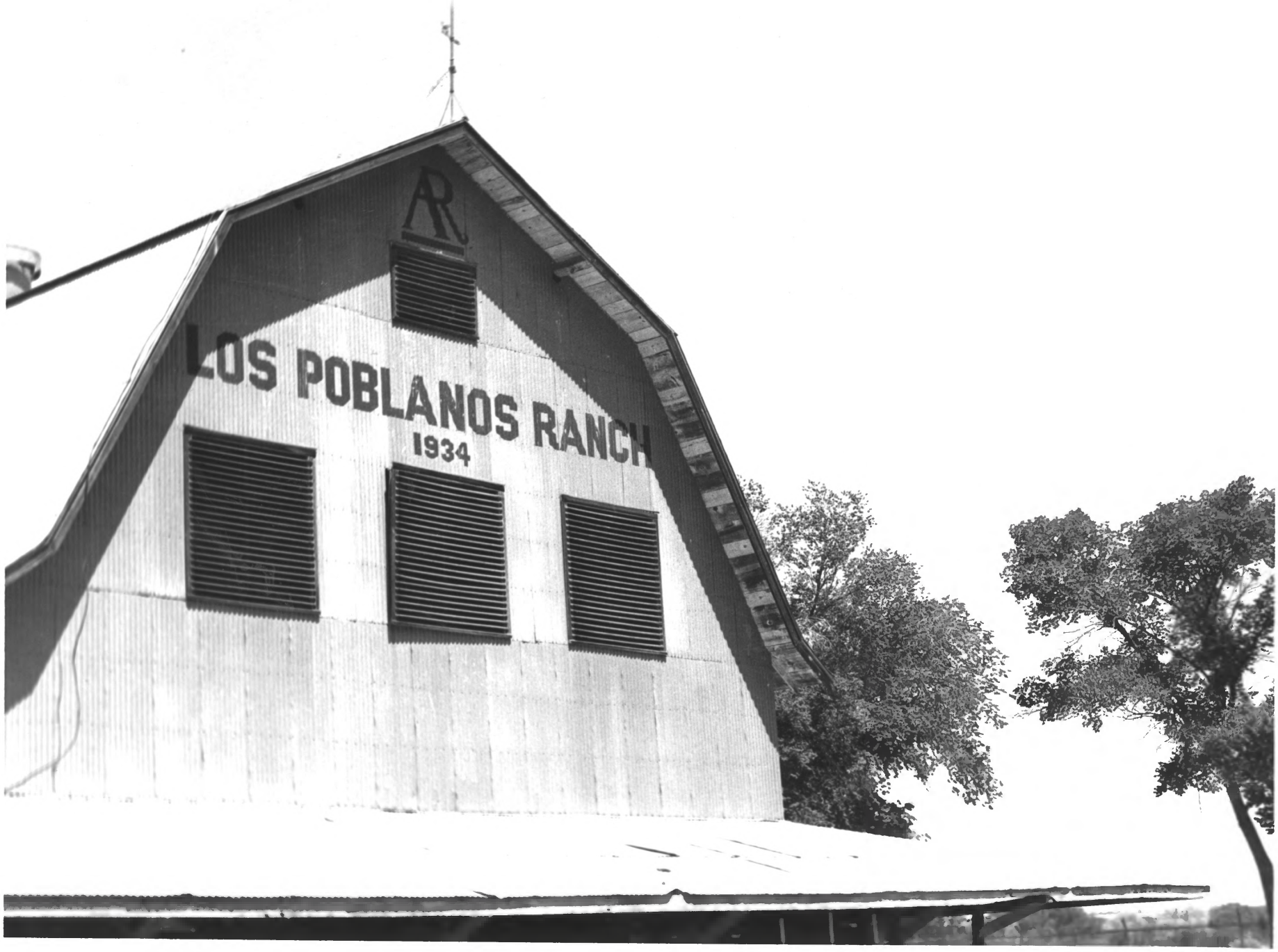
AR
LOS POBLANOS RANCH
1934

LOS POBLANOS RANCH, Los Poblanos Hist. Dist.
Albuquerque, New Mexico
Photograph by Susan Dewitt, May,1981

east end of barn; camera faces northwest

Photo #17

LOS POBLANOS RANCH, Los Poblanos Hist. Dist.
Albuquerque, New Mexico
Photograph by Susan Dewitt, May, 1981

foreman's cottage; camera faces northeast

Photograph #18

Los Poblanos Historic District
Albuquerque, New Mexico
Photograph by Susan Dewitt, May, 1981

Griegos Lateral behind Los Poblanos; camera faces south

Photograph #19

LA QUINTA, Los Poblanos Historic District
Albuquerque, New Mexico
Photograph by Richard Khanlian, July, 1975

East facade, swimming pool in center; camera faces west

Photograph #20

LA QUINTA, Los Poblanos Historic District
Albuquerque, New Mexico
Photograph by Richard Khanlian, July, 1975

East facade, detail of portal; camera faces northwest.

Photograph #21

LA QUINTA, Los Poblanos Historic District
Albuquerque, New Mexico
Photograph by Richard Khanlian, July, 1975
negatives: Hist. Landmarks Survey of Albq.

north facade taken from Los Poblanos gardens
camera faces south

Photo #22

LA QUINTA, Los Poblanos Historic District
Albuquerque, New Mexico
Photograph by Richard Khanlian, July, 1975

north and west facades; camera faces south

Photograph #23

LA QUINTA, Los Poblanos Historic District
Albuquerque, New Mexico
Photograph by Richard Khanlian, July, 1975

terrace on west facade; Davidson sculpture is shrouded. Camera faces southeast

Photo #24

LA QUINTA, Los Poblanos Historic District
Albuquerque, New Mexico
Photograph by Richard Khanlian, July, 1975

ballroom; camera faces north

Photo #25

LA QUINTA, Los Poblanos Historic District
Albuquerque, New Mexico
Photograph by Richard Khanlian, July, 1975

ballroom, the inglenook with beam carved by
Gustave Baumann; camera faces southwest

Photo #26

JACOBSON RANCH, Los Poblanos Historic Distric
Albuquerque, New Mexico
Photo by Susan Dewitt, July, 1981

1902 Jacobson house, 1962 house adjoining
to right; camera faces southwest

Photograph #24

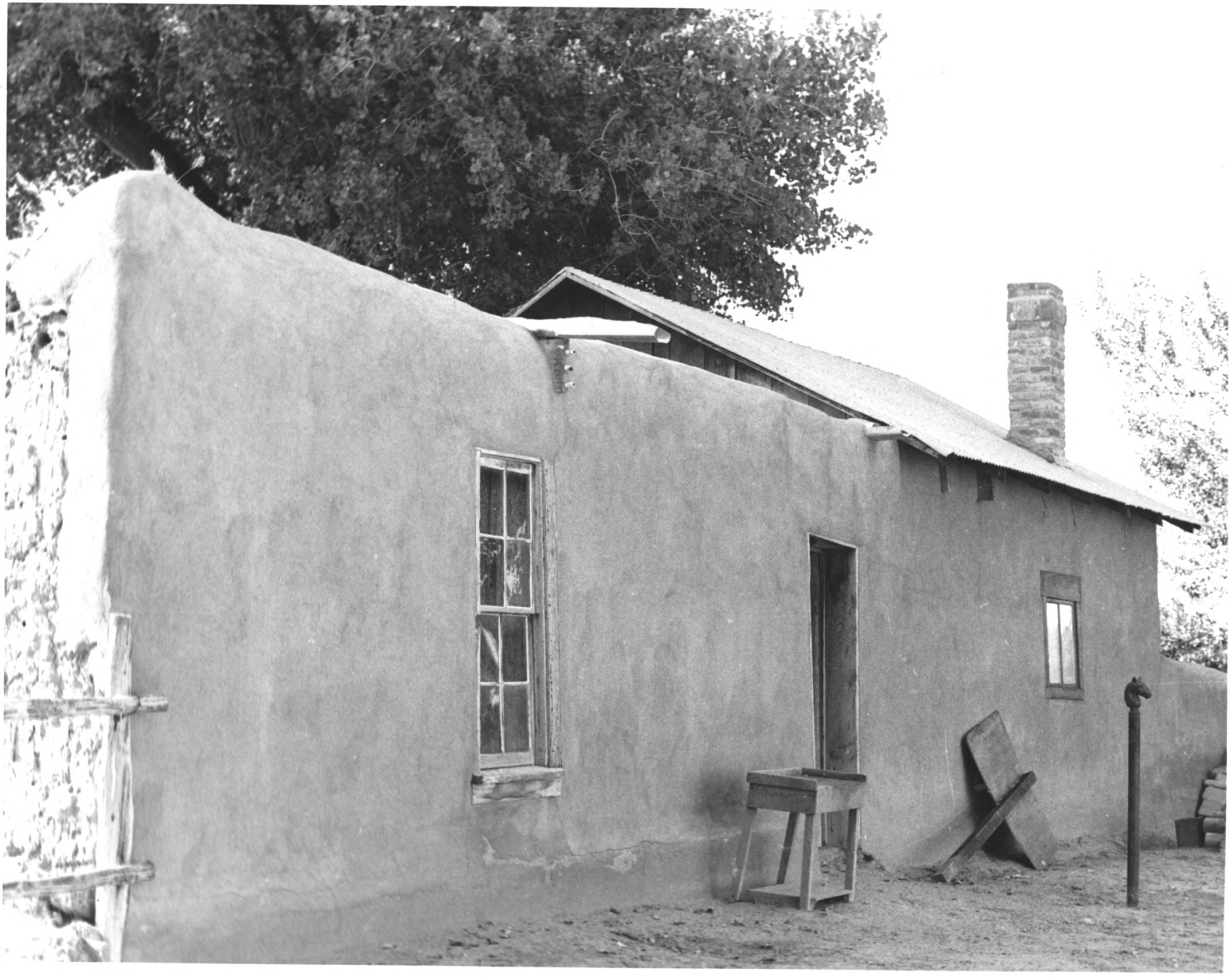

JACOBSON RANCH, Los Poblanos Hist. District
Albuquerque, New Mexico
Photo by Susan Dewitt, July, 1981

terron house, west leg of L; camera faces south

Photo #25

JACOBSON RANCH, Los Poblanos Hist. District
Albuquerque, New Mexico
Photo by Susan Dewitt, July, 1981

terrón house with join to 1962 house at
corner; camera faces north

Photo # 26

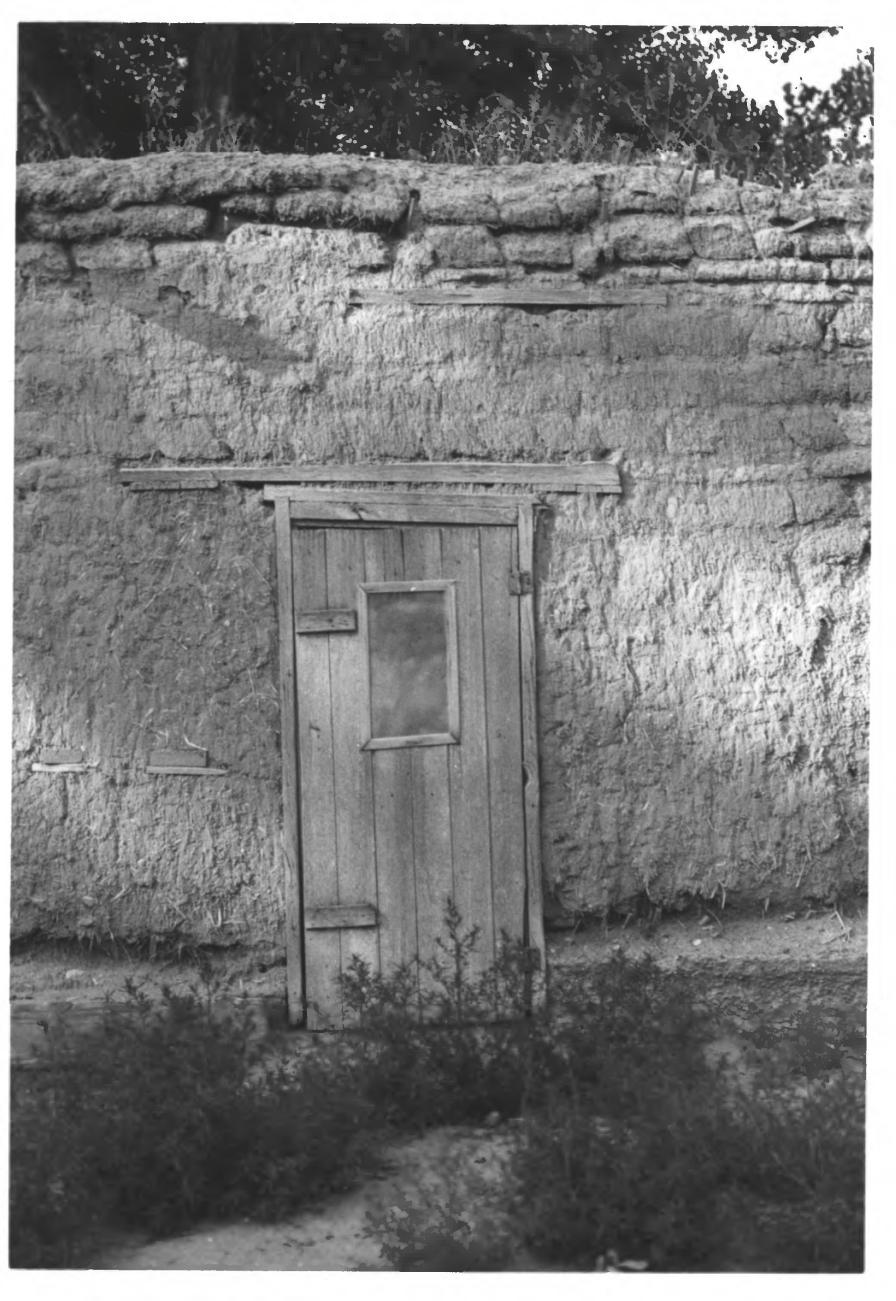

JACOBSON RANCH, Los Poblanos Hist. District
Albuquerque, New Mexico
Photo by Susan Dewitt, July, 1981

terrón house, north facade; camera faces south

Photo #27

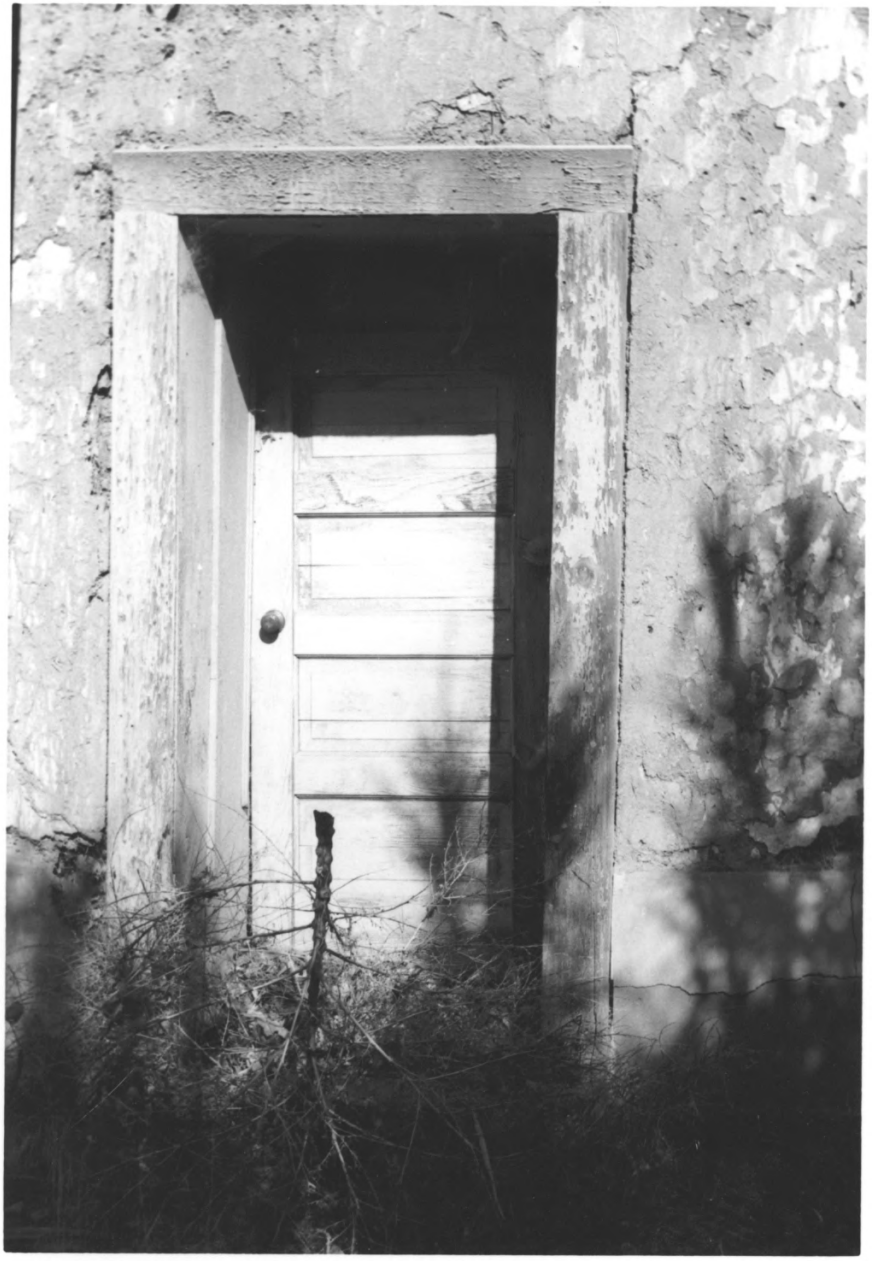

JACOBSON RANCH, Los Poblanos Hist. District
Albuquerque, New Mexico
Photo by Susan Dewitt, July, 1981

terron house, north facade at east end; camera faces south

Photo #28

JACOBSON RANCH, Los Poblanos Hist. District
Albuquerque, New Mexico
Photo by Susan Dewitt, July, 1981

south facade of mill, showing added sunporch and garage-room structure at rear;camera faces west.
Photo #29

JACOBSON RANCH, Los Poblanos Hist. District
Albuquerque, New Mexico
Photo by Susan Dewitt, July, 1981

east facade of mill; camera faces northwest

Photo #30

JACOBSON RANCH, Los Poblanos Hist. District
Albuquerque, New Mexico
Photo by Susan Dewitt, July, 1981

barn, northeast side; camera faces southwest

Photo #31

JACOBSON RANCH, Los Poblanos Historic Dist.
Albuquerque, New Mexico
Photo by Susan Dewitt, July, 1981

detail of terron construction on barn;
camera faces west

Photo #32

02-609

JACOBSON RANCH, Los Poblanos Historic Dist.
Albuquerque, New Mexico
Photo by Susan Dewitt, July, 1981

field looking west to Griegos Lateral;
camera faces west

Photo #33

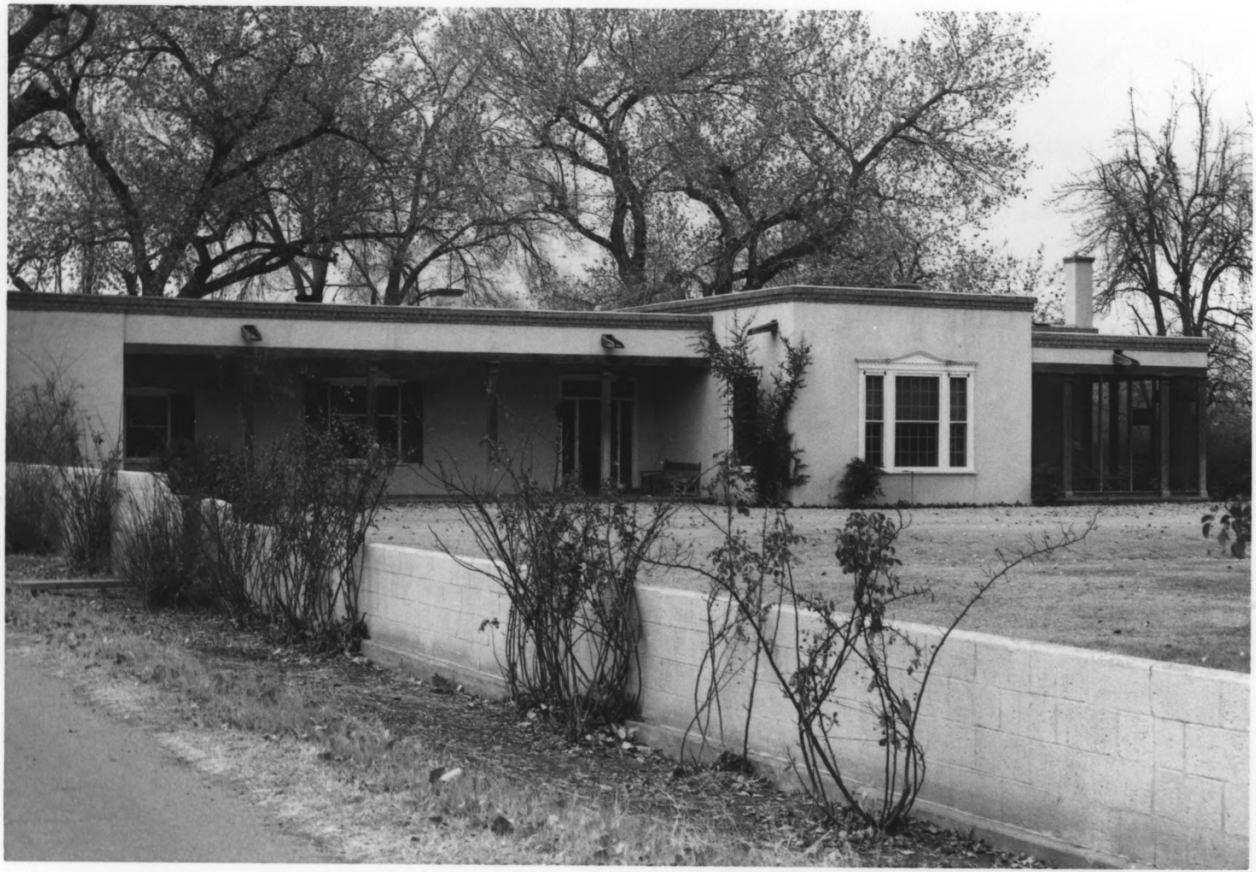

JOHN SIMMS HOUSE, Los Poblanos Hist. Dist.
Albuquerque, New Mexico
Photo by Kathleen Brooker, January, 1980
Negatives: Hist. Landmarks Survey of Albq.

East facade; camera faces northwest

Photo #34

JOHN SIMMS HOUSE, Los Poblanos Hist. Dist.
Albuquerque, New Mexico
Photo by Kathleen Brooker, January, 1980

northeast corner of house; camera faces southwest

Photo #35

JOHN SIMMS HOUSE, Los Poblanos Hist. Dist.
Albuquerque, New Mexico
Photo by Kathleen Brooker, January, 1980

guest house; camera faces north

Photo #36

JOHN SIMMS HOUSE, Los Poblanos Hist. D[illegible]
Albuquerque, New Mexico
Photo by Kathleen Brooker, Janu[illegible], 1980

house setting in cottonw[illegible] grove; camera
faces northwest

Photo #37