



UNITED STATES DEPARTMENT OF THE INTERIOR
NATIONAL PARK SERVICE

**NATIONAL REGISTER OF HISTORIC PLACES
PROPERTY PHOTOGRAPH FORM**

FOR NPS USE ONLY	
MAR 2 1976 RECEIVED	
DATE ENTERED	AUG 11 1976

SEE INSTRUCTIONS IN *HOW TO COMPLETE NATIONAL REGISTER FORMS*
TYPE ALL ENTRIES -- ENCLOSE WITH PHOTOGRAPH

1 NAME

HISTORIC

Coney Island of the West

AND/OR COMMON

Coney Island

2 LOCATION

CITY, TOWN

Waconia

___VICINITY OF

STATE

Minnesota

COUNTY

Carver

3 PHOTO REFERENCE

PHOTO CREDIT

Charles W. Nelson

DATE OF PHOTO 1975

NEGATIVE FILED AT

Minnesota Historical Society, 690 Cedar Street, St. Paul, Minn. 55101

4 IDENTIFICATION

DESCRIBE VIEW, DIRECTION, ETC. IF DISTRICT, GIVE BUILDING NAME & STREET

PHOTO NO. 01338/2

Perspective view from SW of Cottage on Uhland Avenue (1975)



UNITED STATES DEPARTMENT OF THE INTERIOR
NATIONAL PARK SERVICE

NATIONAL REGISTER OF HISTORIC PLACES
PROPERTY PHOTOGRAPH FORM

FOR NPS USE ONLY
MAR 2 1976
RECEIVED
DATE ENTERED AUG 11 1976

SEE INSTRUCTIONS IN *HOW TO COMPLETE NATIONAL REGISTER FORMS*
TYPE ALL ENTRIES -- ENCLOSE WITH PHOTOGRAPH

1 NAME

HISTORIC

Coney Island of the West

AND/OR COMMON

Coney Island

2 LOCATION

CITY, TOWN

Waconia

— VICINITY OF

STATE

Minnesota

COUNTY

Carver

3 PHOTO REFERENCE

PHOTO CREDIT

Charles W. Nelson

DATE OF PHOTO 1975

NEGATIVE FILED AT

Minnesota Historical Society, 690 Cedar Street, St. Paul, Minn. 55101

4 IDENTIFICATION

DESCRIBE VIEW, DIRECTION, ETC. IF DISTRICT. GIVE BUILDING NAME & STREET

PHOTO NO. 01338/4

Perspective view from SW of sleeping cottages on Goethe Street (1975)



UNITED STATES DEPARTMENT OF THE INTERIOR
NATIONAL PARK SERVICE

**NATIONAL REGISTER OF HISTORIC PLACES
PROPERTY PHOTOGRAPH FORM**

FOR NPS USE ONLY
MAR 2 1976
RECEIVED
DATE ENTERED
AUG 11 1976

SEE INSTRUCTIONS IN *HOW TO COMPLETE NATIONAL REGISTER FORMS*
TYPE ALL ENTRIES -- ENCLOSE WITH PHOTOGRAPH

1 NAME

HISTORIC

Coney Island of the West

AND/OR COMMON

Coney Island o

2 LOCATION

CITY, TOWN

Waconia

—VICINITY OF

STATE

Minnesota

COUNTY

Carver

3 PHOTO REFERENCE

PHOTO CREDIT

Charles W. Nelson

DATE OF PHOTO 1975

NEGATIVE FILED AT

Minnesota Historical Society, 690 Cedar Street, St. Paul, Minn. 55101

4 IDENTIFICATION

DESCRIBE VIEW, DIRECTION, ETC. IF DISTRICT, GIVE BUILDING NAME & STREET

PHOTO NO. 01338/6

West elevation of Hotel/Lodge Building (1975)

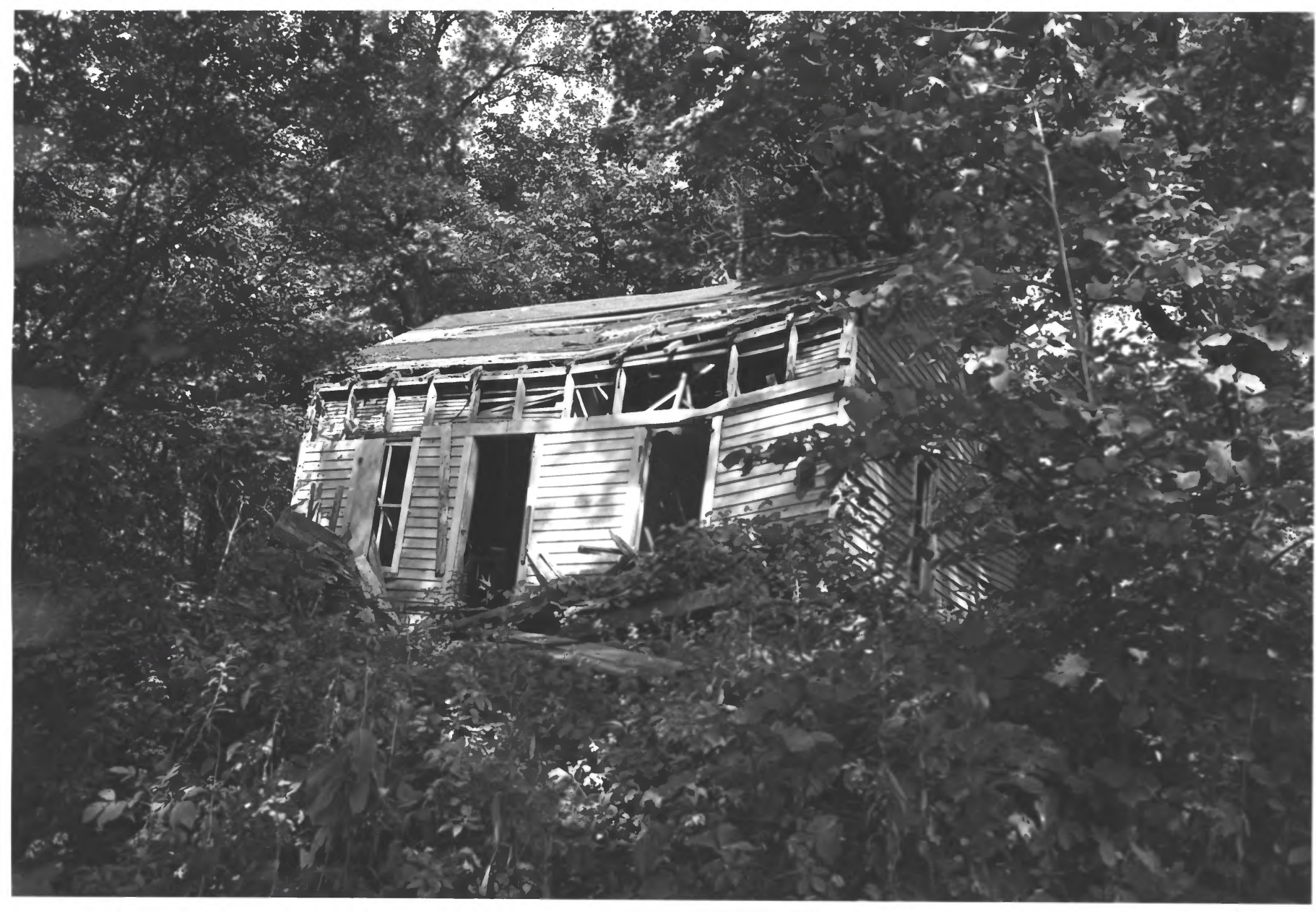

UNITED STATES DEPARTMENT OF THE INTERIOR
NATIONAL PARK SERVICE

**NATIONAL REGISTER OF HISTORIC PLACES
PROPERTY PHOTOGRAPH FORM**

FOR NPS USE ONLY

MAR 2 1976
RECEIVED

DATE ENTERED

AUG 11 1976

SEE INSTRUCTIONS IN *HOW TO COMPLETE NATIONAL REGISTER FORMS*
TYPE ALL ENTRIES -- ENCLOSE WITH PHOTOGRAPH

1 NAME

HISTORIC

Coney Island of the West

AND/OR COMMON

Coney Island

2 LOCATION

CITY, TOWN

Waconia

___ VICINITY OF

STATE

Minnesota

COUNTY

Carver

3 PHOTO REFERENCE

PHOTO CREDIT

Charles W. Nelson

DATE OF PHOTO 1975

NEGATIVE FILED AT

Minnesota Historical Society, 690 Cedar Street, St. Paul, Minn. 55101

4 IDENTIFICATION

DESCRIBE VIEW, DIRECTION, ETC. IF DISTRICT. GIVE BUILDING NAME & STREET

PHOTO NO. 01338/10

Gottage (perspective from SE) (1975)



UNITED STATES DEPARTMENT OF THE INTERIOR
NATIONAL PARK SERVICE

NATIONAL REGISTER OF HISTORIC PLACES
PROPERTY PHOTOGRAPH FORM

FOR NPS USE ONLY
MAR 2 1976
RECEIVED
DATE ENTERED AUG 11 1976

SEE INSTRUCTIONS IN *HOW TO COMPLETE NATIONAL REGISTER FORMS*
TYPE ALL ENTRIES -- ENCLOSE WITH PHOTOGRAPH

1 NAME

HISTORIC

Coney Island of the West

AND/OR COMMON

Coney Island

2 LOCATION

CITY, TOWN

Waconia

___ VICINITY OF

STATE

Minnesota

COUNTY

Carver

3 PHOTO REFERENCE

PHOTO CREDIT

Charles W. Nelson

DATE OF PHOTO 1975

NEGATIVE FILED AT

Minnesota Historical Society, 690 Cedar Street, St. Paul, Minn. 55101

4 IDENTIFICATION

DESCRIBE VIEW, DIRECTION, ETC. IF DISTRICT, GIVE BUILDING NAME & STREET

Villa Emile, perspective from SW, 1975

PHOTO NO. 01444/18

CONEY ISLAND, CLEOPWATER LAKE, WACONIA, MINN.



UNITED STATES DEPARTMENT OF THE INTERIOR
NATIONAL PARK SERVICE

**NATIONAL REGISTER OF HISTORIC PLACES
PROPERTY PHOTOGRAPH FORM**

FOR NPS USE ONLY MAR 2 1976 RECEIVED AUG 11 1976 DATE ENTERED

SEE INSTRUCTIONS IN *HOW TO COMPLETE NATIONAL REGISTER FORMS*
TYPE ALL ENTRIES -- ENCLOSE WITH PHOTOGRAPH

1 NAME

HISTORIC

Coney Island of the West

AND/OR COMMON

Coney Island

2 LOCATION

CITY, TOWN

Waconia

___ VICINITY OF

STATE

Minnesota

COUNTY

Carver

3 PHOTO REFERENCE

PHOTO CREDIT Charles W. Nelson (copied from the
Waconia Patriot)

DATE OF PHOTO 1975

NEGATIVE FILED AT Minnesota Historical Society, 690 Cedar Street, St. Paul, Minn. 55101

4 IDENTIFICATION

DESCRIBE VIEW, DIRECTION, ETC. IF DISTRICT, GIVE BUILDING NAME & STREET

View from South (ca.1890)

PHOTO NO. 01445/19

6 of 12



UNITED STATES DEPARTMENT OF THE INTERIOR
NATIONAL PARK SERVICE

NATIONAL REGISTER OF HISTORIC PLACES
PROPERTY PHOTOGRAPH FORM

FOR NPS USE ONLY	
MAR 2 RECEIVED	1976
DATE ENTERED	AUG 11 1976

SEE INSTRUCTIONS IN *HOW TO COMPLETE NATIONAL REGISTER FORMS*
TYPE ALL ENTRIES -- ENCLOSE WITH PHOTOGRAPH

1 NAME

HISTORIC

Coney Island of the West

AND/OR COMMON

Coney Island

2 LOCATION

CITY, TOWN

Waconia

___VICINITY OF

STATE

Minnesota

COUNTY

Carver

3 PHOTO REFERENCE

PHOTO CREDIT Charles W. Nelson (copied from the
Waconia Patriot)

DATE OF PHOTO 1975

NEGATIVE FILED AT Minnesota Historical Society, 690 Cedar Street, St. Paul, Minn. 55101

4 IDENTIFICATION

DESCRIBE VIEW, DIRECTION, ETC. IF DISTRICT, GIVE BUILDING NAME & STREET

Hotel/Lodge, West elevation (ca.1900)

PHOTO NO. 01445/20

7/12



UNITED STATES DEPARTMENT OF THE INTERIOR
NATIONAL PARK SERVICE

NATIONAL REGISTER OF HISTORIC PLACES
PROPERTY PHOTOGRAPH FORM

FOR NPS USE ONLY
MAR 2 1976
RECEIVED
AUG 11 1976
DATE ENTERED

SEE INSTRUCTIONS IN *HOW TO COMPLETE NATIONAL REGISTER FORMS*
TYPE ALL ENTRIES -- ENCLOSE WITH PHOTOGRAPH

1 NAME

HISTORIC

Coney Island of the West

AND/OR COMMON

Coney Island

2 LOCATION

CITY, TOWN

Waconia

___ VICINITY OF

STATE

Minnesota

COUNTY

Carver

3 PHOTO REFERENCE

PHOTO CREDIT Charles W. Nelson (copied from the
Waconia Patriot)

DATE OF PHOTO 1975

NEGATIVE FILED AT Minnesota Historical Society, 690 Cedar Street, St. Paul, Minn. 55101

4 IDENTIFICATION

DESCRIBE VIEW, DIRECTION, ETC. IF DISTRICT. GIVE BUILDING NAME & STREET

Uhland Avenue looking south toward landing (ca.1900)

PHOTO NO. 01445/20

8/12

CONEY ISLAND

OF THE WEST

CARVER COUNTY MINN

Sections 12 & 13 Waconia Twp.

Sections 12-13, Twp. 116N R25W 5PM

Scale 100' = 1 inch

James Carr
Civil Engineer & Surveyor
Registered
126 So Third St Room 200
Minneapolis, Minn

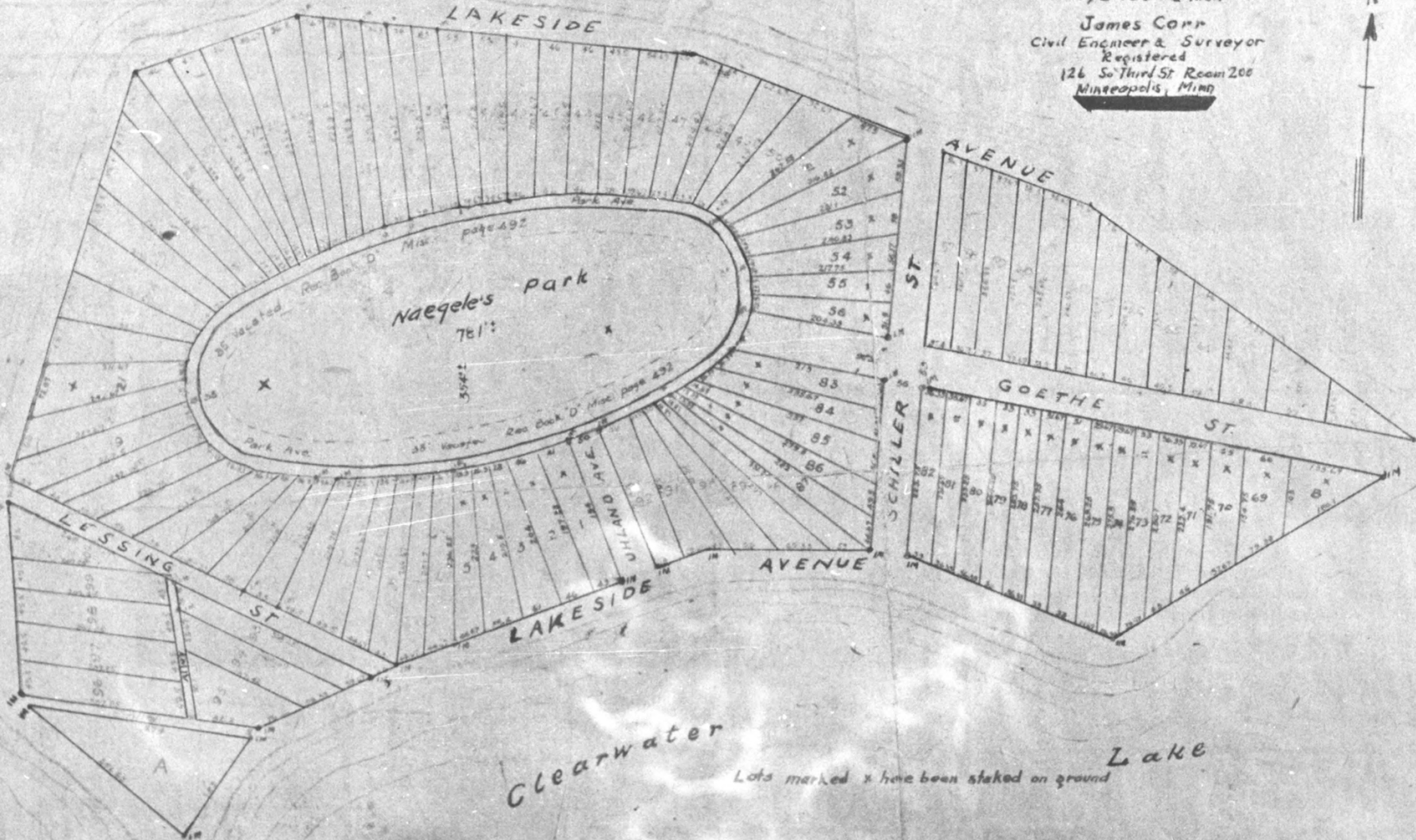

Clearwater

Lake

Lots marked x have been staked on ground

UNITED STATES DEPARTMENT OF THE INTERIOR
NATIONAL PARK SERVICE

**NATIONAL REGISTER OF HISTORIC PLACES
PROPERTY PHOTOGRAPH FORM**

FOR NPS USE ONLY

MAR 2 1976
RECEIVED

DATE ENTERED AUG 11 1976

SEE INSTRUCTIONS IN *HOW TO COMPLETE NATIONAL REGISTER FORMS*
TYPE ALL ENTRIES -- ENCLOSE WITH PHOTOGRAPH

1 NAME

HISTORIC

Coney Island of the West

AND/OR COMMON

Coney Island

2 LOCATION

CITY, TOWN

Waconia

___ VICINITY OF

STATE

Minnesota

COUNTY

Carver

3 PHOTO REFERENCE

PHOTO CREDIT Charles W. Nelson (copied from the
Waconia Patriot)

DATE OF PHOTO 1975

NEGATIVE FILED AT Minnesota Historical Society, 690 Cedar Street, St. Paul, Minnesota 55101

4 IDENTIFICATION

DESCRIBE VIEW, DIRECTION, ETC. IF DISTRICT, GIVE BUILDING NAME & STREET

PHOTO NO. 01445/22

Island as platted 1884

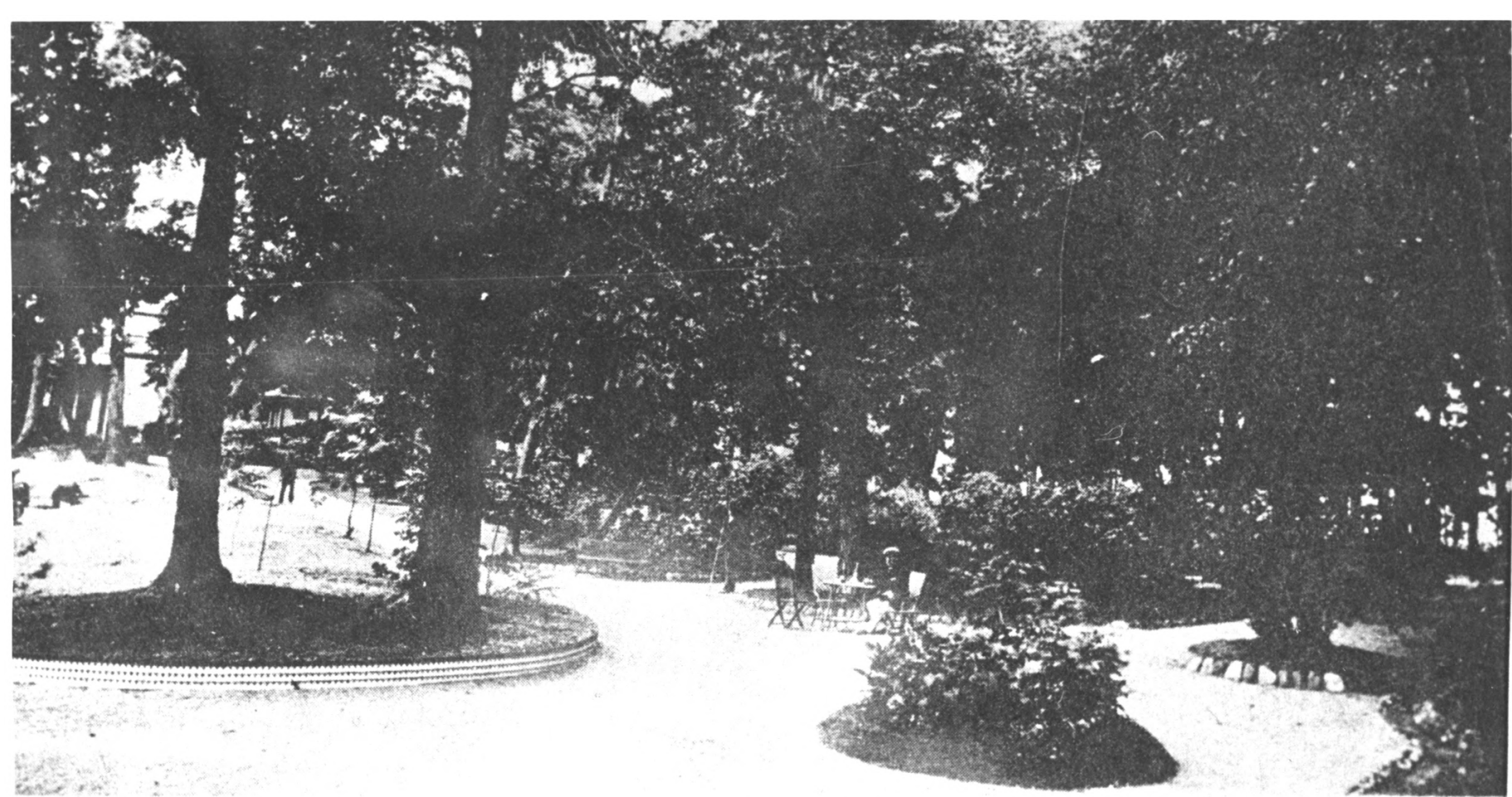

Amblard's Park, Coney Island, Waconia, Minn.

W. J. Scharmer, Publisher.

UNITED STATES DEPARTMENT OF THE INTERIOR
NATIONAL PARK SERVICE

NATIONAL REGISTER OF HISTORIC PLACES
PROPERTY PHOTOGRAPH FORM

FOR NPS USE ONLY	
MAR 2 RECEIVED	1976
DATE ENTERED	AUG 11 1976

SEE INSTRUCTIONS IN *HOW TO COMPLETE NATIONAL REGISTER FORMS*
TYPE ALL ENTRIES -- ENCLOSE WITH PHOTOGRAPH

1 NAME

HISTORIC

Coney Island of the West

AND/OR COMMON

Coney Island

2 LOCATION

CITY, TOWN

Waconia

—VICINITY OF

STATE

Minnesota

COUNTY

Carver

3 PHOTO REFERENCE

PHOTO CREDIT Charles W. Nelson (copied from the
Waconia Patriot)

DATE OF PHOTO 1975

NEGATIVE FILED AT Minnesota Historical Society, 690 Cedar Street, St. Paul, Minn. 55101

4 IDENTIFICATION

DESCRIBE VIEW, DIRECTION, ETC. IF DISTRICT, GIVE BUILDING NAME & STREET

Amblard's Park on SW end of Island (ca.1900)

PHOTO NO 01445/25

10/12



UNITED STATES DEPARTMENT OF THE INTERIOR
NATIONAL PARK SERVICE

NATIONAL REGISTER OF HISTORIC PLACES
PROPERTY PHOTOGRAPH FORM

FOR NPS USE ONLY

MAR 2 1976
RECEIVED

AUG 11 1976

DATE ENTERED

SEE INSTRUCTIONS IN *HOW TO COMPLETE NATIONAL REGISTER FORMS*
TYPE ALL ENTRIES -- ENCLOSE WITH PHOTOGRAPH

1 NAME

HISTORIC

Coney Island of the West

AND/OR COMMON

Coney Island

2 LOCATION

CITY, TOWN

Waconia

____ VICINITY OF

STATE

Minnesota

COUNTY

Carver

3 PHOTO REFERENCE

PHOTO CREDIT Charles W. Nelson (copied from the
Waconia Patriot)

DATE OF PHOTO

1975

NEGATIVE FILED AT Minnesota Historical Society, 690 Cedar Street, St. Paul, Minnesota 55101

4 IDENTIFICATION

DESCRIBE VIEW, DIRECTION, ETC. IF DISTRICT, GIVE BUILDING NAME & STREET

Cottages to West of Hotel/Lodge (ca.1900)

PHOTO NO. 01445/27

11/12

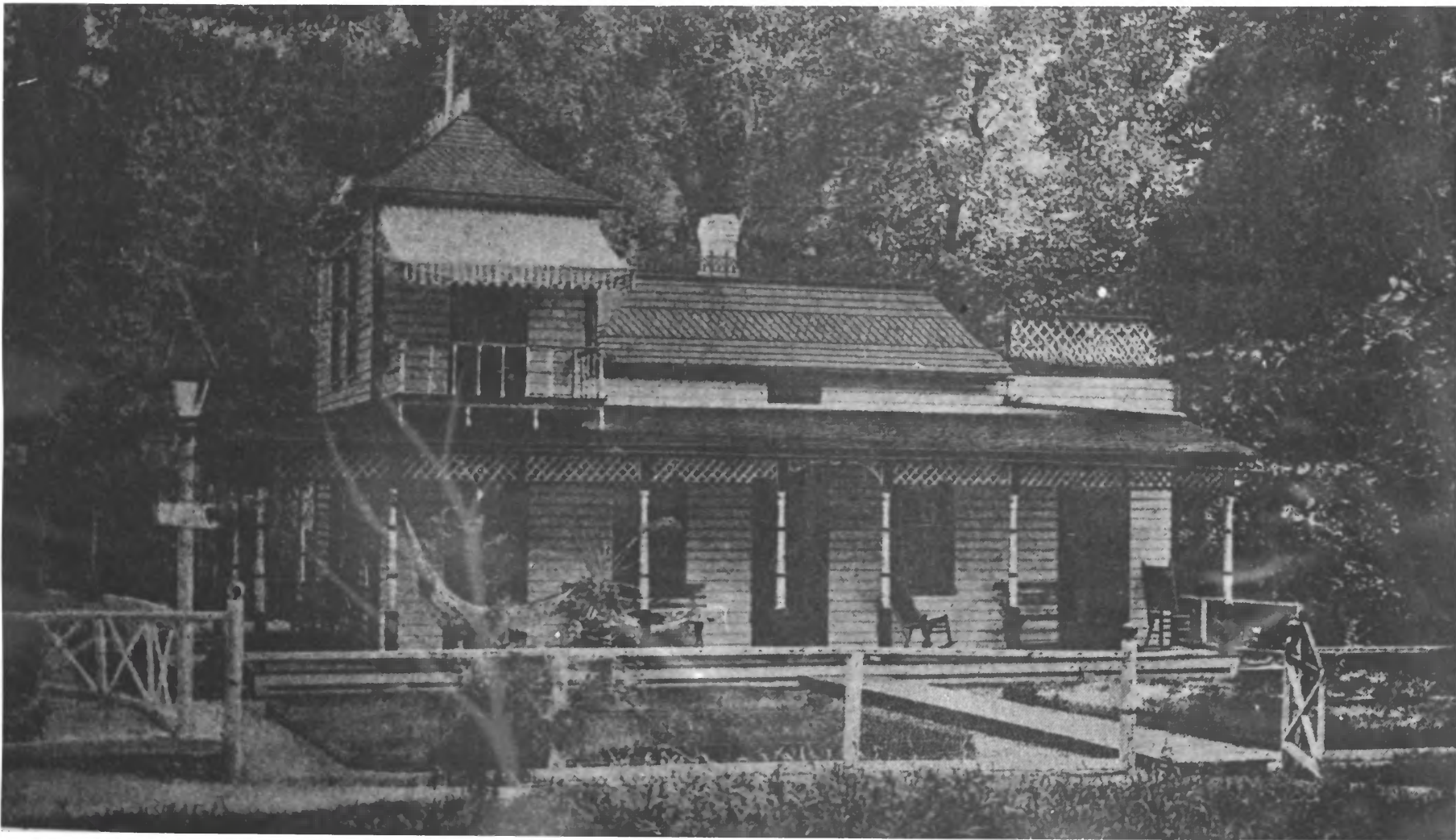

UNITED STATES DEPARTMENT OF THE INTERIOR
NATIONAL PARK SERVICE

**NATIONAL REGISTER OF HISTORIC PLACES
PROPERTY PHOTOGRAPH FORM**

FOR NPS USE ONLY
MAR 2 1976
RECEIVED
DATE ENTERED AUG 11 1976

SEE INSTRUCTIONS IN *HOW TO COMPLETE NATIONAL REGISTER FORMS*
TYPE ALL ENTRIES -- ENCLOSE WITH PHOTOGRAPH

1 NAME

HISTORIC

Coney Island of the West

AND/OR COMMON

Coney Island

2 LOCATION

CITY, TOWN

Waconia

____VICINITY OF

STATE

Minnesota

COUNTY

Carver

3 PHOTO REFERENCE

PHOTO CREDIT Charles W. Nelson (copied from the
Waconia Patriot)

DATE OF PHOTO 1975

NEGATIVE FILED AT Minnesota Historical Society, 690 Cedar Street, St. Paul, Minnesota 55101

4 IDENTIFICATION

DESCRIBE VIEW, DIRECTION, ETC. IF DISTRICT, GIVE BUILDING NAME & STREET

PHOTO NO. 01445/29

Villa Emile, South Elevation

12 of 12