

Macpherson, Hector and Margaret, Barn
Linn County, Oregon

1 of 9



5 2 196

Macpherson, Hector and Margaret, Barn
Linn County, Oregon

2 of 9



5-21-96

Macpherson, Hector and Margaret, Barn
Linn County, Oregon

3 of 9



Macpherson, Hector and Margaret, Barn
Linn County, Oregon

4 of 9



Macpherson, Hector and Margaret, Barn
Linn County, Oregon
5 of 9



Macpherson, Hector and Margaret, Barn
Linn County, Oregon
6 of 9



Macpherson, Hector and Margaret, Barn
Linn County, Oregon
7 of 9



Macpherson, Hector and Margaret, Barn
Linn County, Oregon

8 of 9



Macpherson, Hector and Margaret, Barn
Linn County, Oregon

9 of 9

Macpherson Barn Linn County, Oregon 124W21 TL 400



200 0 200 400 600 800 1000 1200 Feet



Macpherson Barn Linn County, Oregon 124W21 TL 400



50 0 50 100 150 200 250 300 Feet



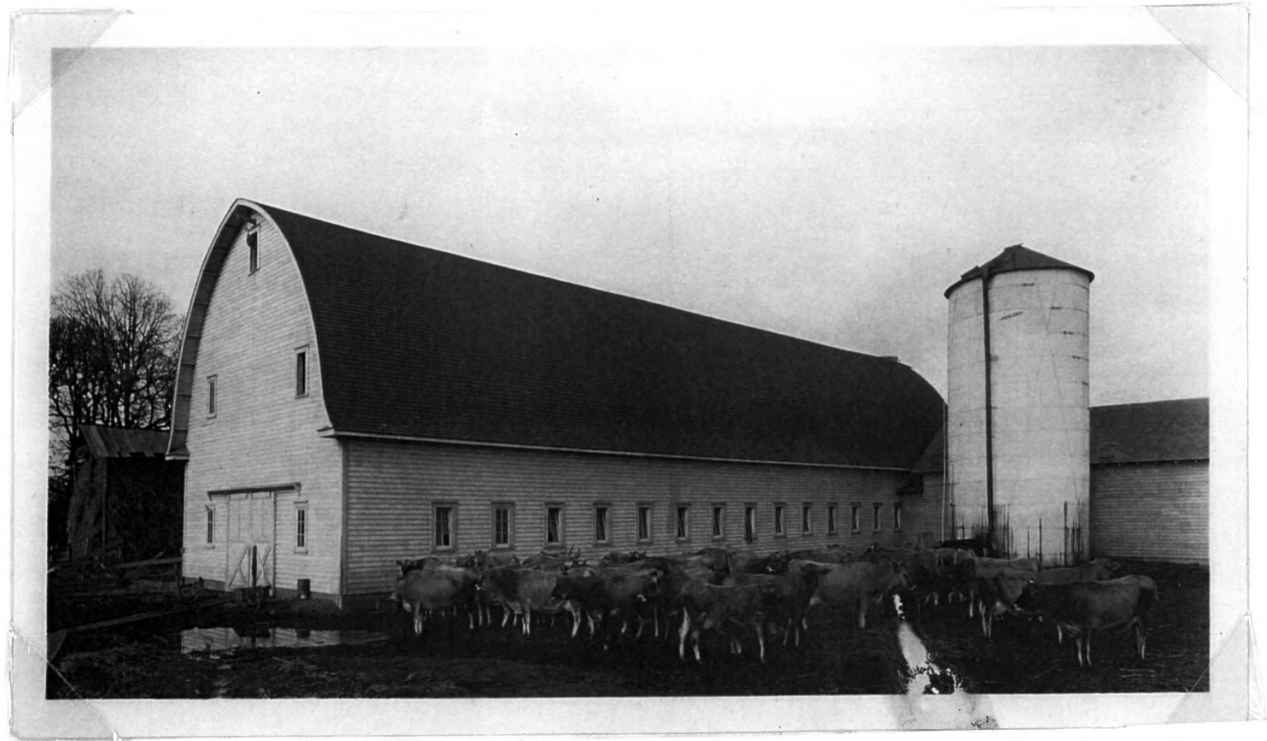

The Jersey herd east of the barn in the early 1930s



Hector Macpherson Sr. milking with a Surge milking machine. Cow udder wash buckets behind gutter. Tall "shotgun" buckets used to carry milk to the milk house stand in center of drive-through platform. Powdered lime was scattered on floor daily immediately before milking.



2



Haying 1930s Style

1. Chopping excess hay into an outside pile to be fed before fall.
2. Pitching hay in the field.
3. The barn is full. Excess is pitched on a pile just north of the barn. Wagon is parked in front of milk house with water tower overhead.
4. Miriam Macpherson with hay horse south of the barn. The horse pulled the hay up into the barn with a cable attached to a Jackson fork. The fork full was dumped with the trip rope visible in picture three.





Macpherson farm home.



Prize bull "Holger" with his house



David Macpherson with fresh Jersey cow



Holger gold and silver medals