

UNITED STATES DEPARTMENT OF THE INTERIOR  
NATIONAL PARK SERVICE

NATIONAL REGISTER OF HISTORIC PLACES  
PROPERTY PHOTOGRAPH FORM

FOR NPS USE ONLY

RECEIVED APR 7 1975

DATE ENTERED APR 9 1975

SEE INSTRUCTIONS IN *HOW TO COMPLETE NATIONAL REGISTER FORMS*  
TYPE ALL ENTRIES -- ENCLOSE WITH PHOTOGRAPH

**1 NAME**

HISTORIC

Woodville House

AND/OR COMMON

Woodleaf Hotel

**2 LOCATION**

CITY, TOWN

Woodleaf

VICINITY OF

Challenge

COUNTY Yuba

STATE California

**3 PHOTO REFERENCE**

PHOTO CREDIT

Unknown

DATE OF PHOTO Ca. 1876-78

NEGATIVE FILED AT

Copy filed at Woodleaf Hotel

**4 IDENTIFICATION**

DESCRIBE VIEW, DIRECTION, ETC. IF DISTRICT, GIVE BUILDING NAME & STREET

PHOTO NO.

Woodleaf Hotel viewed from east.

# 103

INT: 2983-75.

PROPERTY OF THE NATIONAL REGISTER

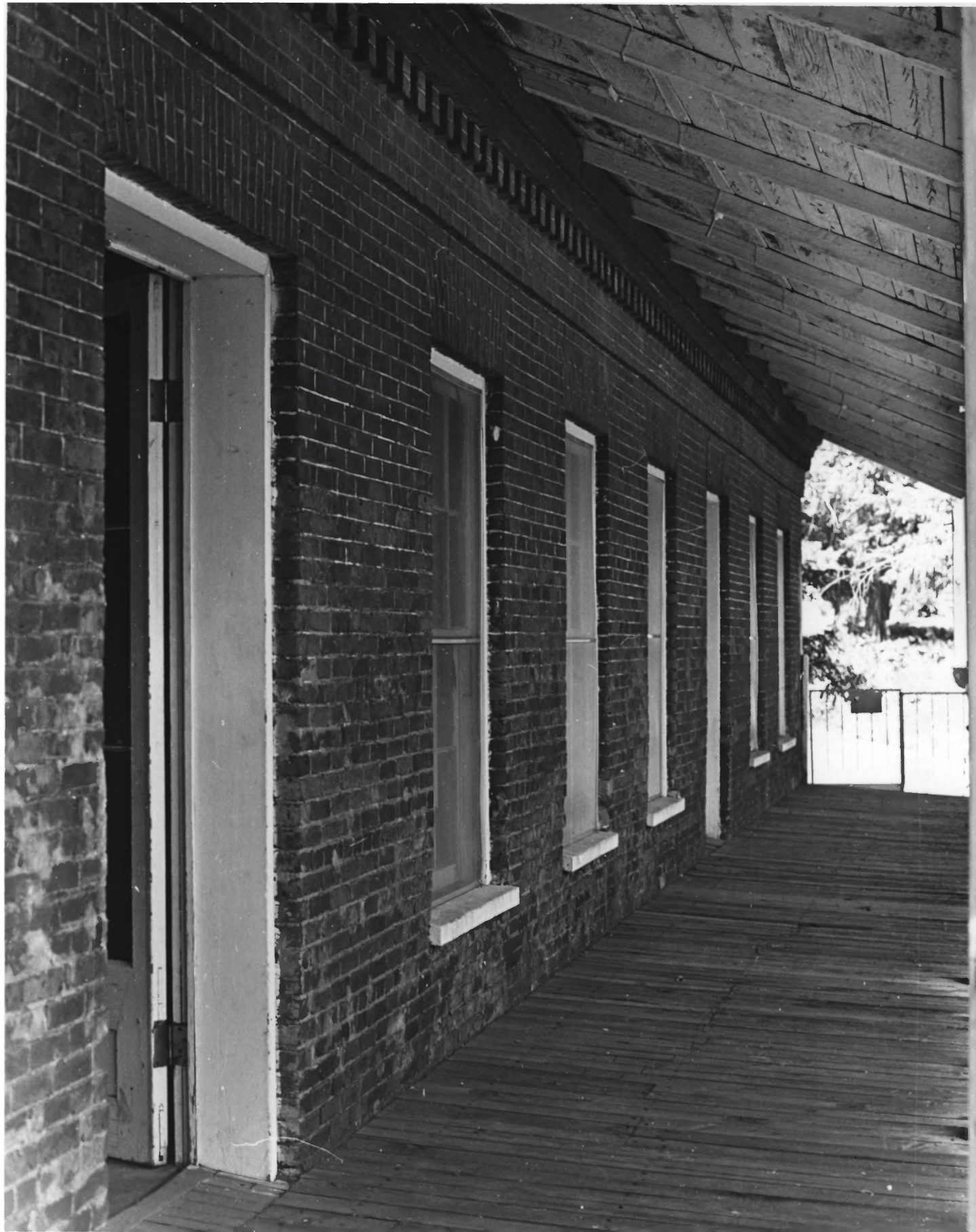

UNITED STATES DEPARTMENT OF THE INTERIOR  
NATIONAL PARK SERVICE

**NATIONAL REGISTER OF HISTORIC PLACES  
PROPERTY PHOTOGRAPH FORM**

FOR NPS USE ONLY

RECEIVED APR 7 1975

DATE ENTERED APR 9 1975

SEE INSTRUCTIONS IN *HOW TO COMPLETE NATIONAL REGISTER FORMS*  
TYPE ALL ENTRIES -- ENCLOSE WITH PHOTOGRAPH

**1 NAME**

HISTORIC

Woodville House

AND/OR COMMON

Woodleaf Hotel (preferred name for listing)

**2 LOCATION**

CITY, TOWN Woodleaf

VICINITY OF  
Challenge

COUNTY Yuba

STATE California

**3 PHOTO REFERENCE**

PHOTO CREDIT Steve Woods

DATE OF PHOTO August, 1974

NEGATIVE FILED AT Woodleaf Hotel

**4 IDENTIFICATION**

DESCRIBE VIEW, DIRECTION, ETC. IF DISTRICT. GIVE BUILDING NAME & STREET

PHOTO NO.

Photo taken from the southwest end of the upper veranda showing  
fenestration, brick construction.

#293

INT: 2983-75

**PROPERTY OF THE NATIONAL REGISTER**



UNITED STATES DEPARTMENT OF THE INTERIOR  
NATIONAL PARK SERVICE

NATIONAL REGISTER OF HISTORIC PLACES  
PROPERTY PHOTOGRAPH FORM

FOR NPS USE ONLY

RECEIVED APR 7 1975

DATE ENTERED APR 9 1975

SEE INSTRUCTIONS IN *HOW TO COMPLETE NATIONAL REGISTER FORMS*  
TYPE ALL ENTRIES -- ENCLOSE WITH PHOTOGRAPH

**1 NAME**

HISTORIC Woodville House

AND/OR COMMON

Woodleaf Hotel (preferred name)

**2 LOCATION**

CITY, TOWN Woodleaf X VICINITY OF Challenge COUNTY Yuba STATE California

**3 PHOTO REFERENCE**

PHOTO CREDIT Steve Woods

DATE OF PHOTO August 1974

NEGATIVE FILED AT Woodleaf Hotel

**4 IDENTIFICATION**

DESCRIBE VIEW, DIRECTION, ETC. IF DISTRICT. GIVE BUILDING NAME & STREET

PHOTO NO.

Photo taken from the southeast showing the facade of the Woodleaf Hotel.

INT: 2983-75

#393

PROPERTY OF THE NATIONAL REGISTER