



UNITED STATES DEPARTMENT OF THE INTERIOR
NATIONAL PARK SERVICE

**NATIONAL REGISTER OF HISTORIC PLACES
PROPERTY PHOTOGRAPH FORM**

FOR NPS USE ONLY

RECEIVED OCT 8 1976

DATE ENTERED 3-26-28

(10-15-66)

SEE INSTRUCTIONS IN *HOW TO COMPLETE NATIONAL REGISTER FORMS*
TYPE ALL ENTRIES. ENCLOSE WITH PHOTOGRAPH

1 NAME

HISTORIC

Dover Hotel

AND/OR COMMON

2 LOCATION

CITY, TOWN

Dover

—VICINITY OF Stewart

COUNTY

Tennessee

STATE

3 PHOTO REFERENCE

PHOTO CREDIT

Mr. Pat Bagsby

DATE OF PHOTO

November 1974

NEGATIVE FILED AT

Mr. Pat Bagsby—Rt. 3, Dover, Tennessee 37058

4 IDENTIFICATION

DESCRIBE VIEW, DIRECTION, ETC. IF DISTRICT, GIVE BUILDING NAME & STREET

On bank of Cumberland River

PHOTO NO. 1 of 9



UNITED STATES DEPARTMENT OF THE INTERIOR
NATIONAL PARK SERVICE

**NATIONAL REGISTER OF HISTORIC PLACES
PROPERTY PHOTOGRAPH FORM**

FOR NPS USE ONLY

RECEIVED OCT 8 1976

DATE ENTERED 3-26-28
(10-75-66)

SEE INSTRUCTIONS IN HOW TO COMPLETE NATIONAL REGISTER FORMS
TYPE ALL ENTRIES ENCLOSE WITH PHOTOGRAPH

1 NAME

HISTORIC River Batteries

AND/OR COMMON

2 LOCATION

CITY, TOWN Dover VICINITY OF Stewart COUNTY Tennessee STATE

3 PHOTO REFERENCE

PHOTO CREDIT Mr. Pat Bagsby

DATE OF PHOTO November 1974

NEGATIVE FILED AT Mr. Pat Bagsby
Rt. 3, Dover, Tennessee 37058

4 IDENTIFICATION

DESCRIBE VIEW, DIRECTION, ETC. IF DISTRICT. GIVE BUILDING NAME & STREET
On bank of Cumberland River, looking west.

PHOTO NO. 2029



UNITED STATES DEPARTMENT OF THE INTERIOR
NATIONAL PARK SERVICE

**NATIONAL REGISTER OF HISTORIC PLACES
PROPERTY PHOTOGRAPH FORM**

FOR NPS USE ONLY

RECEIVED OCT 8 1976

DATE ENTERED 3-24-28

(10-15-66)

SEE INSTRUCTIONS IN *HOW TO COMPLETE NATIONAL REGISTER FORMS*
TYPE ALL ENTRIES ENCLOSE WITH PHOTOGRAPH

1 NAME

HISTORIC Fort Donelson

AND/OR COMMON

2 LOCATION

CITY, TOWN Dover VICINITY OF Stewart COUNTY Tennessee STATE

3 PHOTO REFERENCE

PHOTO CREDIT Mr. Pat Bagšby DATE OF PHOTO November 1974

NEGATIVE FILED AT Fort Donelson NMP, P.O.Box F, Dover, Tennessee 37058

4 IDENTIFICATION

DESCRIBE VIEW, DIRECTION, ETC. IF DISTRICT, GIVE BUILDING NAME & STREET

PHOTO NO. 3079



UNITED STATES DEPARTMENT OF THE INTERIOR
NATIONAL PARK SERVICE

NATIONAL REGISTER OF HISTORIC PLACES
PROPERTY PHOTOGRAPH FORM

FOR NPS USE ONLY

RECEIVED OCT 8 1976

DATE ENTERED 3-28-75

(10-15-66)

SEE INSTRUCTIONS IN *HOW TO COMPLETE NATIONAL REGISTER FORMS*
TYPE ALL ENTRIES ENCLOSE WITH PHOTOGRAPH

1 NAME

HISTORIC

Rifle Pits (Ft. Donelson)

AND/OR COMMON

2 LOCATION

CITY, TOWN

Dover

___VICINITY OF

Stewart

COUNTY

Tennessee

STATE

3 PHOTO REFERENCE

PHOTO CREDIT

Mr. Pat Bagsby

DATE OF PHOTO

November 1974

NEGATIVE FILED AT

Mr. Pat Bagsby-Rt. 3, Dover, Tennessee 37058

4 IDENTIFICATION

DESCRIBE VIEW, DIRECTION, ETC. IF DISTRICT, GIVE BUILDING NAME & STREET

Interior of rifle pits, looking southeast

PHOTO NO.

429



UNITED STATES DEPARTMENT OF THE INTERIOR
NATIONAL PARK SERVICE

**NATIONAL REGISTER OF HISTORIC PLACES
PROPERTY PHOTOGRAPH FORM**

FOR NPS USE ONLY

RECEIVED

OCT 8 1976

DATE ENTERED 3-28-28

(10-15-66)

SEE INSTRUCTIONS IN *HOW TO COMPLETE NATIONAL REGISTER FORMS*
TYPE ALL ENTRIES ENCLOSE WITH PHOTOGRAPH

1 NAME

HISTORIC Powder Magazine

AND/OR COMMON

2 LOCATION

CITY, TOWN Dover VICINITY OF Stewart COUNTY Tennessee STATE

3 PHOTO REFERENCE

PHOTO CREDIT Mr. Pat Bagsby

DATE OF PHOTO November 1974

NEGATIVE FILED AT Mr. Pat Bagsby-Rt. 3, Dover, Tennessee 37058

4 IDENTIFICATION

DESCRIBE VIEW, DIRECTION, ETC. IF DISTRICT. GIVE BUILDING NAME & STREET

Adjacent to River Batteries, looking east.

PHOTO NO. 549



E. J. PRATT

UNITED STATES DEPARTMENT OF THE INTERIOR
NATIONAL PARK SERVICE

**NATIONAL REGISTER OF HISTORIC PLACES
PROPERTY PHOTOGRAPH FORM**

FOR NPS USE ONLY

RECEIVED OCT 8 1976

DATE ENTERED 3-26-28

(10-15-66)

SEE INSTRUCTIONS IN HOW TO COMPLETE NATIONAL REGISTER FORMS
TYPE ALL ENTRIES ENCLOSE WITH PHOTOGRAPH

1 NAME

HISTORIC

Superintendent's Residence

AND/OR COMMON

Cemetery Lodge

2 LOCATION

CITY, TOWN

Dover

____ VICINITY OF

Stewart

COUNTY

Tennessee

STATE

3 PHOTO REFERENCE

PHOTO CREDIT

Mr. Pat Bagsby

DATE OF PHOTO

November 1974

NEGATIVE FILED AT Mr. Pat Bagsby-Rt. #3, Dover, Tennessee 37058

4 IDENTIFICATION

DESCRIBE VIEW, DIRECTION, ETC. IF DISTRICT, GIVE BUILDING NAME & STREET

Interior of Fort Donelson National Cemetery, looking North

PHOTO NO. 649



SHELTER
• EXHIBITS • ROSTER
• WATER • REST ROOMS
• REGISTER • HOOAM 5:00PM

UNITED STATES DEPARTMENT OF THE INTERIOR
NATIONAL PARK SERVICE

NATIONAL REGISTER OF HISTORIC PLACES
PROPERTY PHOTOGRAPH FORM

FOR NPS USE ONLY

RECEIVED OCT 8 1976

DATE ENTERED 3-26-28

(10-15-66)

SEE INSTRUCTIONS IN HOW TO COMPLETE NATIONAL REGISTER FORMS
TYPE ALL ENTRIES ENCLOSE WITH PHOTOGRAPH

1 NAME

HISTORIC Cemetery Shelter

AND/OR COMMON

Carriage House

2 LOCATION

CITY, TOWN

Dover

___VICINITY OF

Stewart

COUNTY

Tennessee

STATE

3 PHOTO REFERENCE

PHOTO CREDIT Mr. Pat Bagsby

DATE OF PHOTO

November 1974

NEGATIVE FILED AT Mr. Pat Bagsby-Rt.3 Dover, Tennessee 37058

4 IDENTIFICATION

DESCRIBE VIEW, DIRECTION, ETC. IF DISTRICT. GIVE BUILDING NAME & STREET

Interior of Fort Donelson National Cemetery, looking west.

PHOTO NO.

749



UNITED STATES DEPARTMENT OF THE INTERIOR
NATIONAL PARK SERVICE

**NATIONAL REGISTER OF HISTORIC PLACES
PROPERTY PHOTOGRAPH FORM**

FOR NPS USE ONLY

RECEIVED OCT 8 1976

DATE ENTERED 3-26-78

(10-15-66)

SEE INSTRUCTIONS IN *HOW TO COMPLETE NATIONAL REGISTER FORMS*
TYPE ALL ENTRIES ENCLOSE WITH PHOTOGRAPH

1 NAME

HISTORIC

Confederate Monument

AND/OR COMMON

2 LOCATION

CITY, TOWN

Dover

VICINITY OF

Stewart

COUNTY

Tennessee

STATE

3 PHOTO REFERENCE

PHOTO CREDIT

Mr. Pat Bagsby

DATE OF PHOTO

November, 1974

NEGATIVE FILED AT

Mr. Pat Bagsby-Rt.3, Dover, Tennessee 37058

4 IDENTIFICATION

DESCRIBE VIEW, DIRECTION, ETC. IF DISTRICT. GIVE BUILDING NAME & STREET

PHOTO NO.

849

Approximately $\frac{1}{2}$ mile from the park entrance on Park Drive, Fort Donelson
NMP, looking west.



TEXAS

REMEMBERS THE VALOR AND DEVOTION OF
HER SONS WHO SERVED AT FORT DONNELSON
AND OTHER ENGAGEMENTS OF THIS THEATER
OF THE CIVIL WAR.

DURING THE BATTLE AT FORT DONNELSON
FEBRUARY 12-16, 1862 COL. JOHN GREGG'S
7TH TEXAS INFANTRY OF DAVIDSON'S
CORPS, JOHNSON'S DIVISION, WERE THE
VICTIM OF A GALLANT ENEMY WHICH BROVE
THE ENEMY FROM A HILL UNDER THE
FIRE AND SUPPORT OF CONFEDERATE GENERAL
GREGG'S ATTACK ON THE FEDERAL GARRISON
AT FORT DONNELSON, FEBRUARY 3, 1863, THE
23RD TEXAS CAVALRY, TERRY'S TEXAS RANGERS
OF WHARTON'S BRIGADE, SET UP A ROAD BLOCK
RANGERS SET UP A ROAD BLOCK AND SUCCESSFULLY
STOPPED THE UNION LINE AND REINFORCED THE
FROM REACHING THE BATTLE AREA. ALTHOUGH
COL. TERRY WAS KILLED AT THE BATTLE OF
BOYD'S HILL MORE THAN A YEAR BEFORE
THIS BATTLE THE RANGERS CONTINUED TO BE
KNOWN AS TERRY'S TEXAS RANGERS TO THE
END. GEN. HANDELMAN'S SPECIAL
ORDER SAID OF TERRY: HIS
REGIMENT BECAME THE LOSS OF A BRAVE
AND ELICITED COMMANDER THE ARMED ONE OF
US ABLEST OFFICERS.

A MEMORIAL TO TEXAS
WHO SERVED THE CONFEDERACY
ERECTED BY THE STATE OF TEXAS, 1964

UNITED STATES DEPARTMENT OF THE INTERIOR
NATIONAL PARK SERVICE

**NATIONAL REGISTER OF HISTORIC PLACES
PROPERTY PHOTOGRAPH FORM**

FOR NPS USE ONLY

RECEIVED OCT 8 1976

DATE ENTERED

SEE INSTRUCTIONS IN *HOW TO COMPLETE NATIONAL REGISTER FORMS*
TYPE ALL ENTRIES ENCLOSE WITH PHOTOGRAPH

1 NAME

HISTORIC Texas Monument

AND/OR COMMON

2 LOCATION

CITY, TOWN Dover VICINITY OF Stewart COUNTY Tennessee STATE

3 PHOTO REFERENCE

PHOTO CREDIT Mr. Pat Bagsby

DATE OF PHOTO November, 1974

NEGATIVE FILED AT Mr. Pat Bagsby, Rt. 3- Dover, Tennessee 37058

4 IDENTIFICATION

DESCRIBE VIEW, DIRECTION, ETC. IF DISTRICT, GIVE BUILDING NAME & STREET

PHOTO NO.

Extreme left of Confederate rifle pits on Natcor Drive, looking south.

979



Dover Hotel
FODO National Battlefield
Stewart Co, TN
View from SE



Fort parapet wall
Eoss National Battlefield
Stewart Co, TN

View from W



Fort parapet wall, W of park rd

Ft Do National Battlefield

Stewart Co, TN

View from NW



Reconstructed gun, Lower River Battery
FDDO National Battlefield

Stewart Co., TN

View from SE



Lower River Battery, westernmost gun position
↳ National Battle field
Stewart Co, TN
view from NE

**EROSION
CONTROL
KEEP OFF**

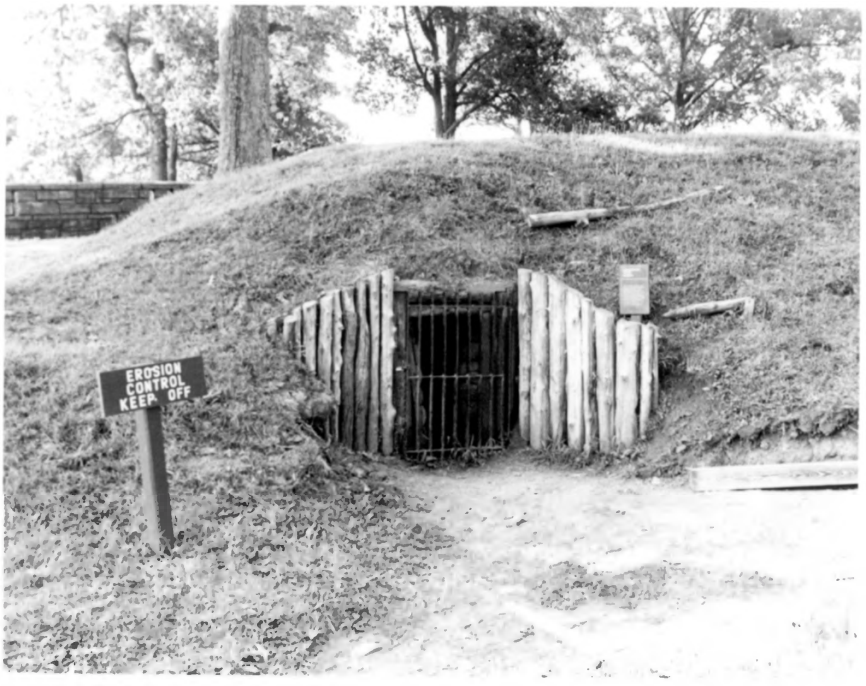

Reconstructed magazine, Lower River Battery
FDDO National Battlefield

Stewart Co, TN

View from N



CONFEDERATE
TRENCHES
MIDDLE PORTION OF
THE OUTER DEFENSES

War Dept. Tablet, Maucy's Battery
FOOD National Battlefield
Stewart Co, TN
View from N



Cemetery entrance road, walls + gate
FDDO National Battlefield

Stewart Co, TN

View from S

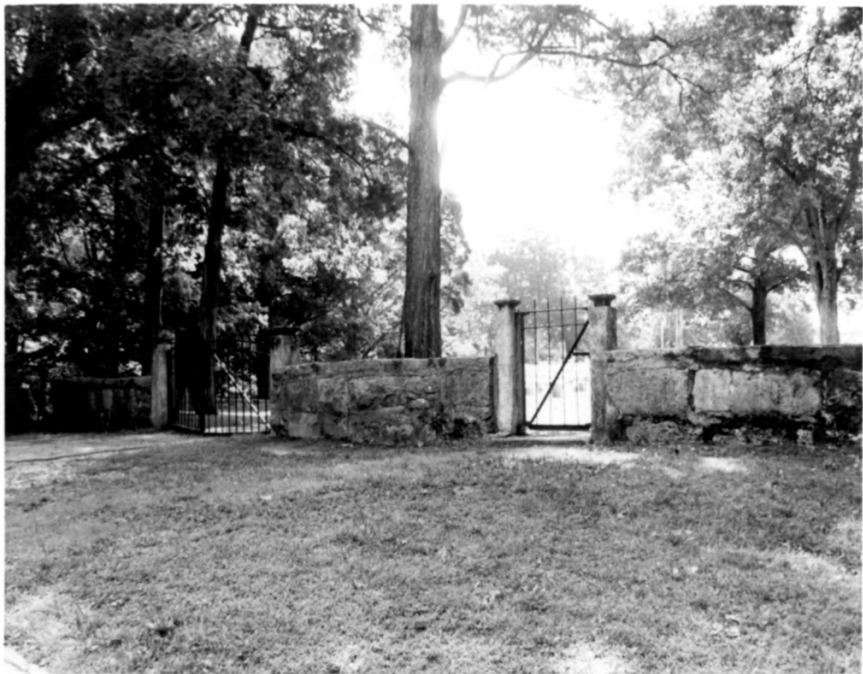

Rear gates, National Cemetery
FODD National Battlefield
Stewart Co, TN
View from N



River Battery Stone work

FORD National Battlefield

Stewart Co., TN

View from S



Box Culvert + Headwall, S of Lancaster Ave
Food National Battlefield
Stewart + Is, TN
View from SW

C.S.A.

BRIGADIER GENERAL
GIDEON J. PELLOW'S DIVISION
COLONEL JOHN McCABLAND'S BRIGADE
54TH VIRGINIA, LIEUT. COLONEL J. WILSON PERU
50TH VIRGINIA, MAJOR CHARLES F. DICKERSON
20TH MISSISSIPPI, MAJOR WILLIAM H. SMITH

PROCEEDING FROM CUMBERLAND CITY TO FORT LINDSEY
THE BRIGADE ARRIVED AT LATELY, FEBRUARY 10, 1862
AT ONCE OCCUPIED A POSITION IN SUPPORT OF GREEN'S
BATTERY, ON THE LEFT OF LAWSON'S BRIGADE. THE 20TH
MISSISSIPPI REMAINED IN POSITION THROUGH THE BATTLE
THE REGIMENT WERE ORDERED TO WITHDRAW. GENERAL PELLOW
ORDERED THE 20TH MISSISSIPPI TO REINFORCE THE 7TH ILLINOIS
REGIMENT IN THE TRENCHES.

War Dept. Tablet, Pillaw's Division

FORD NATIONAL Battlefield

Stewart Co., TN

View from N



Outer Defenses, French's Battery
FORD National Battlefield
Stewart Co., TN
View from NE



Eddyville Loop

FORD National Battlefield

Stewart Co., TN

View from N



Federal Earthworks, Maney's line

FODO National Battlefield

Stewart Co., TN

View from N



Trench + parapet, Maney's Battery
Outer Defenses

FORD National Battlefield

Stewart Co, TN

View from NW



Eddyville Rd, S of National Cemetery

FORD National Battlefield

Stewart Co., TN

View from W



Main Park Entrance

FORDO National Battlefield

Stewart Co, TN

View from S



Confederate Monument
Foco National Battlefield
Stewart Co., TN
View from SE



Confederate Monument
500 National Battlefield
Stewart Co, TN
View from NE



Cemetery Wall
FOOD National Battlefield
Stewart Co, TN
View from SE



FORD National Cemetery
Stewart Co., TN

View from SE



CHRISTIAN FOX
BORN
Aug 28 1813
DIED
1875

Grave Marker, Family or Regiment
FORD National Battlefield
Stewart Co., TN
View from SW



Cemetery Lodge

Ford National Battlefield

Stewart Co., TN

View from SE



Cemetery Pump House
FORD National Battlefield
Stewart Co., TN
View from N



Cemetery Carriage House
FODD National Battlefield
Stewart Co, TN
View from SE

A black and white photograph of a cemetery. In the foreground, a rectangular sign with a white background and a dark border is mounted on a dark wooden post. The sign contains four lines of text in a bold, serif font. The background shows a grassy field with numerous white, rectangular headstones of varying heights, some arranged in rows and others scattered. The sky is dark, suggesting a shadowed or overcast day.

**ON FAME'S ETERNAL CAMPING-GROUND,
THEIR SILENT TENTS ARE SPREAD,
AND GLORY GUARDS WITH SOLEMN ROUND
THE BIVOUAC OF THE DEAD.**

Bivouac of the Dead Marker
1000 National Battlefield
Stewart Co, TN
View from E



Flagstaff

FODO National Cemetery

Stewart Co., TN

View from S