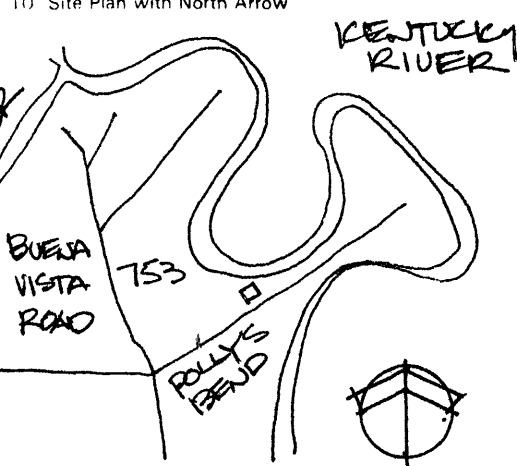
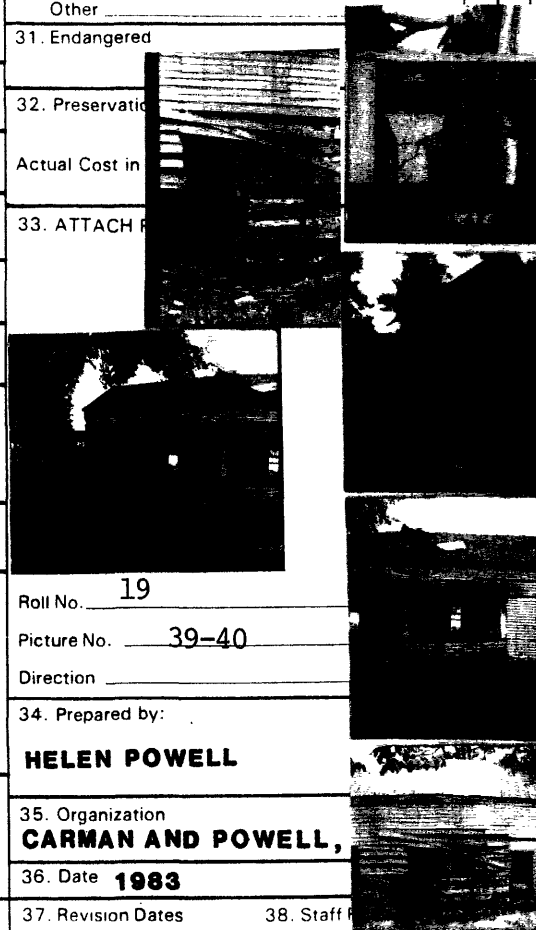

KENTUCKY HISTORIC RESOURCES INVENTORY

Site No. GD 49

1 Historic Name(s) <u>Lane Farm</u> Original Owner _____		22. ADD/County <b>BLUEGRASS / GARRARD</b> <span style="border: 1px solid black; padding: 2px;">040</span>	
2 Present Name <u>Blakeman Farm</u>		23. U.S.G.S. Quadrant (15'/75') <u>Wilmore</u> <span style="border: 1px solid black; padding: 2px;">  </span>	
3 Location <u>9 Mi. North of Jct 1845 &amp; Polly's Bend Rd. North Side of Polly's Bend Road</u>		24. UTM Reference <u>16</u> <u>706320</u> <u>4183600</u> Zone Easting Northing	
4 Owner's Name <u>Charles E. &amp; Mary C. Blakeman</u>		25. Coordinate Accuracy <span style="border: 1px solid black; padding: 2px;">  </span>	
5 Owner's Address <u>126 Locklmond Drive, Lexington, Ky. 405</u>		26. Prehistoric Site _____ Object _____ Historic Site _____ Structure _____ <input checked="" type="checkbox"/> Building <input type="checkbox"/> Other _____	
6 Open to Public Yes _____ No <input checked="" type="checkbox"/>		7. Visible from road Yes <input checked="" type="checkbox"/> No _____	
9. Local Contact/Organization <b>GARRARD COUNTY HISTORICAL SOCIETY</b>		8. Ownership Private <input checked="" type="checkbox"/> Local _____ State _____ Federal _____	
10 Site Plan with North Arrow 		11. Architect _____	
		12. Builder _____	
		13. Date <u>1830-50</u> A. <input checked="" type="checkbox"/> B. <input type="checkbox"/>	
		14. Style A. Vernacular <input type="checkbox"/> B. <input type="checkbox"/>	
		15. Original Use <u>S.F. Residence</u> <input type="checkbox"/>	
		16. Present use <u>Vacant</u>	
		17. Condition <u>Poor</u> <input type="checkbox"/>	
18. Description <u>Two story, five bay log and frame saddlebag plan residence; Central stone chimney; stone foundation; dovetail notching.</u>		No. Stories <u>Two</u> <input type="checkbox"/>	
		Single Pile <input checked="" type="checkbox"/> NA _____	
		Double Pile _____	
		Floor Plan <u>Saddlebag</u> <input checked="" type="checkbox"/> <b>F</b>	
		Structural Fabric <u>Log/frame</u> A. <input checked="" type="checkbox"/> B. <input checked="" type="checkbox"/>	
		Decorative Fabric <u>Dovetail notch</u> A. <input checked="" type="checkbox"/> B. <input type="checkbox"/>	
		Roof Form <u>Gable</u>	
(Continue on Back)		28. Significance Evaluation <u>National Register Criteria</u> <input type="checkbox"/>	
		29. Status _____ Date _____ National Landmark _____ National Register _____ Landmark Certificate _____ Kentucky Survey _____ Local Landmark _____ HABS/HAER _____	
		30. Historic Theme Primary _____ Secondary _____ Other _____	
		31. Endangered <input type="checkbox"/>	
		32. Preservation _____ Actual Cost in _____	
		33. ATTACH 	
19. History <u>This land was owned by the Lanes for several generations and sold to Charles Blakeman in January 1979. It is near the Kentucky River and known for the fertile land.</u>		Roll No. <u>19</u>	
		Picture No. <u>39-40</u>	
		Direction _____	
		34. Prepared by: <b>HELEN POWELL</b>	
20. Significance <u>Garrard County's only example of a saddlebag plan log house and one of the few examples of this type of floor plan in the State.</u>		35. Organization <b>CARMAN AND POWELL,</b>	
		36. Date <b>1983</b>	
21. Source of Information <u>Janice Day- personal interview</u> <u>Garrard County Court House Records</u> <u>DB 119/133</u>		37. Revision Dates _____ 38. Staff _____	

KENTUCKY HISTORIC RESOURCE INVENTORY SUPPLEMENT  
BOUNDARY AND LOCATION INFORMATION

Historic Property Name Lane Farm Site # GD 49

Multiple Resource/Thematic Nomination Title MULTIPLE RESOURCE AREA OF GARRARD COUNTY

U.T.M. Coordinates - List multiple UTMs if property is ten or more acres.

A. \_\_\_\_\_ D. \_\_\_\_\_  
 B. \_\_\_\_\_ E. \_\_\_\_\_  
 C. \_\_\_\_\_ F. \_\_\_\_\_

Verbal Boundary Description Acreage .51

From a point in Polly's Bend Road, 350 feet West to a point of beginning, then 148 feet North to a point; then 150 feet West to a point; then 148 feet South to a point; then 150 feet East to the point of beginning.

The point in Polly's Bend Road is 10 feet north of the north corner of cabin on Lane Farm and 350 feet east.

Sketch of Site Plan (Showing outbuildings, structures, landscape features and the site boundary as described above.)

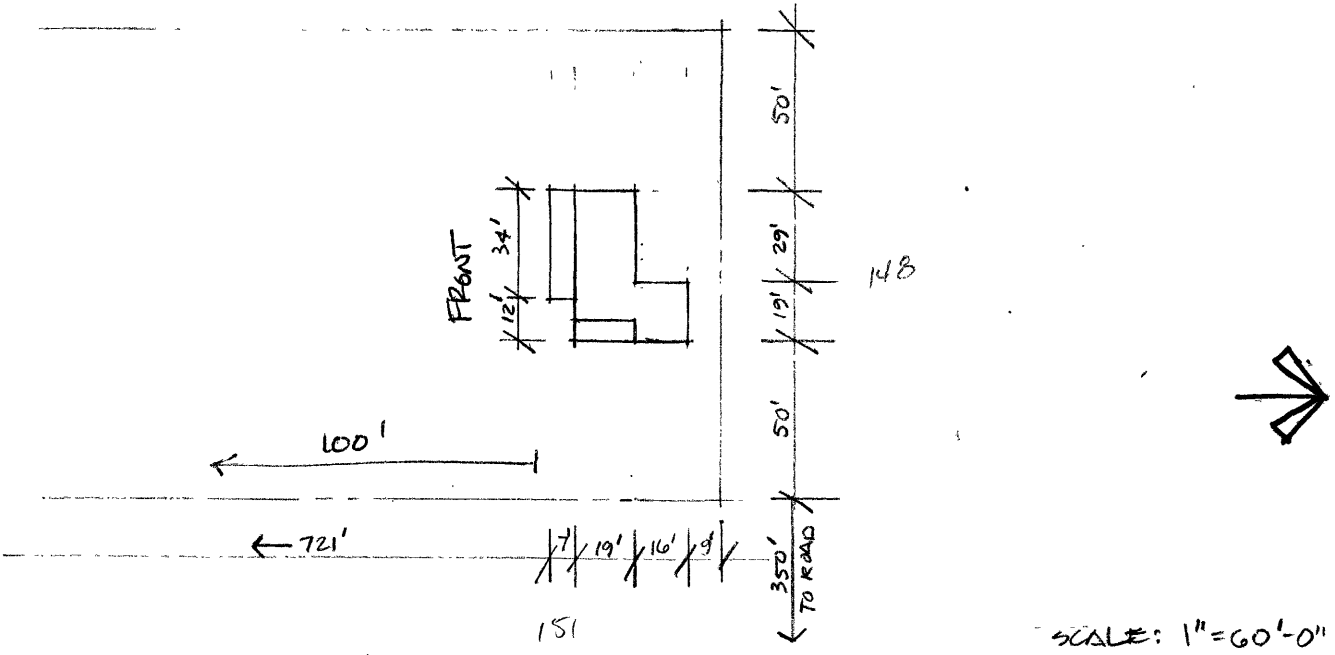

Official Courthouse Property Reference: