

78003364

ARIZONA STATE HISTORIC PROPERTY INVENTORY

PROPERTY NAME	
LOCATION 3031 North Craycroft Blvd.	
CITY/TOWN/VICINITY Tucson	COUNTY Pima
OWNER John and Betty Bennett	
OWNER'S ADDRESS 3031 North Craycroft Blvd. Tucson, Arizona 85712	
FORM COMPLETED BY John S. Jones	
ADDRESS 625 N. Norton Ave. Tucson, Arizona, 85719	
PHOTO BY Roz Spicer	DATE 1977
VIEW Looking West to adobe bldg. Looking North from Drive way	
PRESENT USE Residence	ACREAGE 1.87
STYLE OR CULTURAL PERIOD Contemporary	
SIGNIFICANT DATES 1936/ 1948	

HD= 5-28/HD5-25

C-7

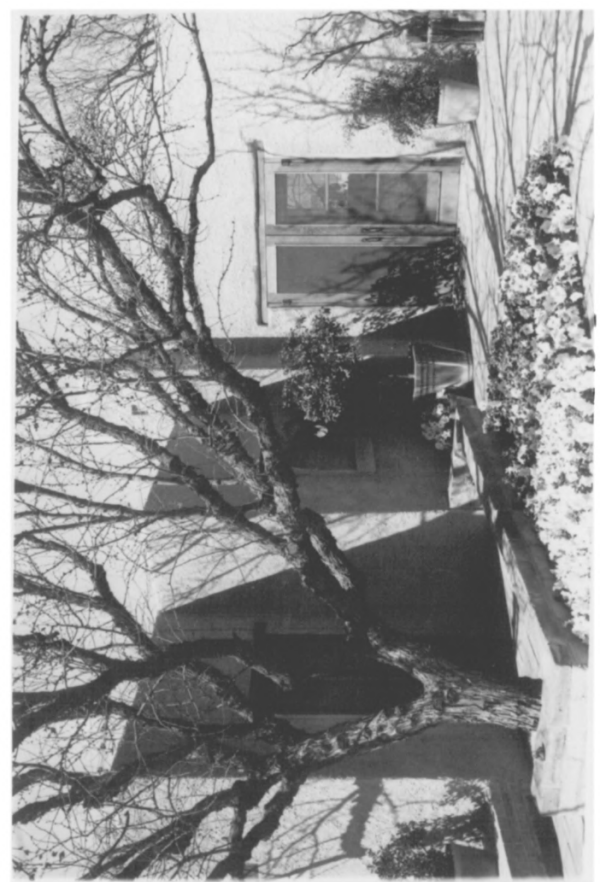

PHYSICAL DESCRIPTION		
Materials: Adobe/ Stucco	Guest House: adobe/ stucco	Storage: adobe/ natural
Color: tan	tan	
Dimensions: 43x 48	20x28	12x20
Plan: irregular/ one story	irregular/ one story	rectangular/ 1/2 story
Roof: flat with parapets	flat	shed
Grounds: native vegetation		

STATEMENT OF SIGNIFICANCE
Property lies within the boundaries of Arizona BB 9: 14

VERBAL BOUNDARY DESCRIPTION
Parcel Code: 110-09-0200



DEC 13 1978

RECEIVED
APR 18 1978
NATIONAL
REGISTER