



Matthew J. and Florence Lynch House and Garden 1 of 17
Portland (Multnomah Co) Oregon

11 April 2001

Jinda Dodds, photographer

East (Kingston Ave.) Elevation

Repository

Cody Curtis

337 SW Kingston

Portland, OR 97201-1844

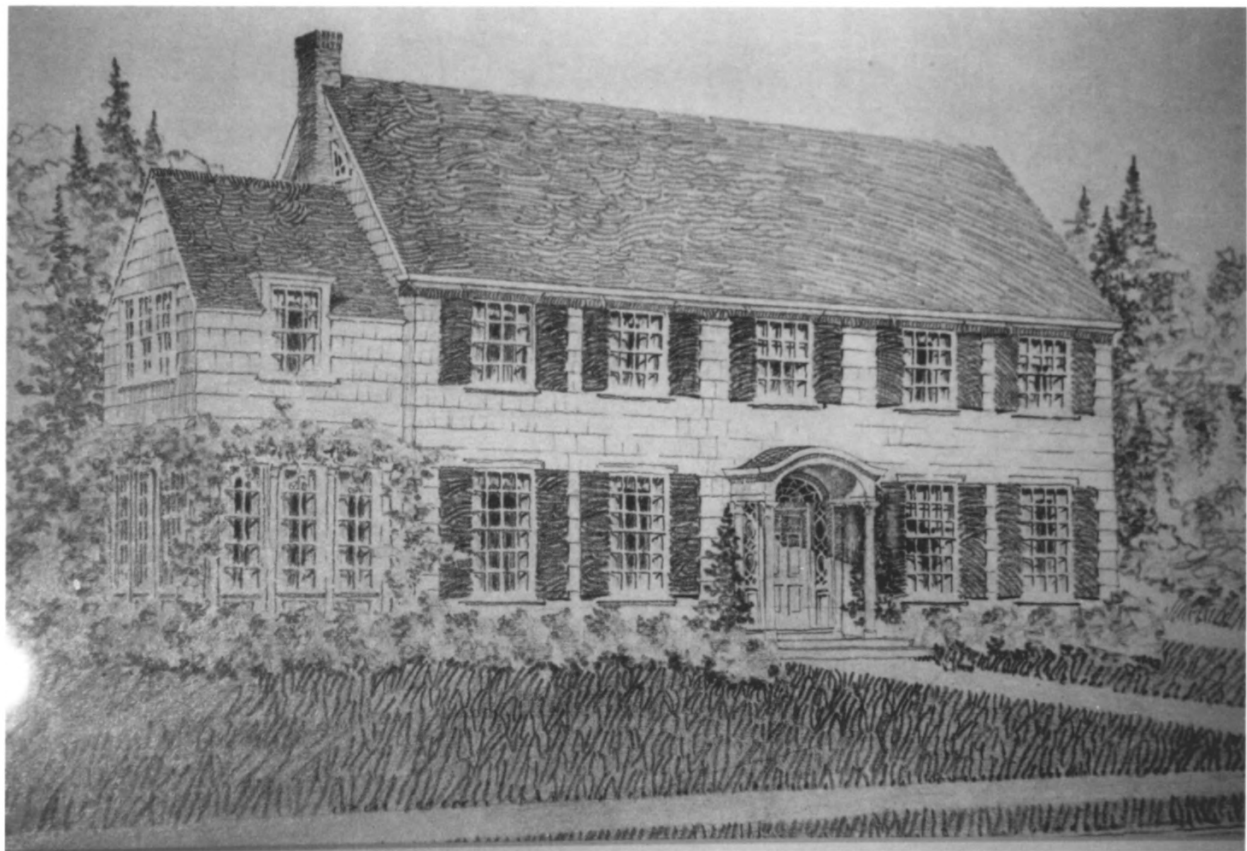

Matthew J. and Florence Lynda Horse and Garden 2 of 17.
Portland (Multnomah County) Oregon

Rendering by A.E. Doyle, 1922

Repository:

Cody Curtis

337 SW Kingston Ave.

Portland, OR 97201-1844



Matthew J. and Florence Lynch
House and Garden

3 of 17

Portland (Multnomah Co.) Oregon
North Elevation)
10 May 2001

Linda Dadds, Photographer

Repository:

Codey Curtis

337 SW Kingston Ave.

Portland, OR 97201-1844



Matthew J. and Florence Lynch House ^{4 of 17}
and Garden

Portland (Multnomah Co.) Oregon

11 April 2001

Linda Dodds, photographer

Front entrance details

Repository:

Cody Curtis

337 SW Kingston Ave.

Portland, OR 97201-1844



5 of 17

Matthew J. and Florence Lynch House
and garden

Portland (Multnomah Co.) Oregon

10 May 2001

Jinda Dodds, Photographer
Sunroom

Repository:
Cody Curtis
337 S.W. Kingston Ave.
Portland, OR 97201-1844



6 of 17

Matthew J. and Florence Lynch House
and Garden

Portland (Multnomah Co.) Oregon

10 May 2001

Linda Dodds, Photographer

South elevation

Repository

Cody Curtis

337 SW Kingston Ave.

Portland, OR 97201-1844



Matthew J. and Florence Lynch House and Garden 7 of 17
Portland (Multnomah Co.) Oregon

11 April 2001

Linda Dodds, Photographer

Garden and house details on south elevation

Repository:

Cody Curtis

337 SW Kingston Ave.

Portland, OR 97201-1844



Matthew J. and Florence Lynch House and Garden
Portland (Multnomah Co.) Oregon

804 176

11 April 2001

Linda Dodds, Photographer

Hedge; cherry tree at right

Repository:

Cody Curtis

337 SW Kingston Ave.

Portland, OR 97201-1844



Matthew J. and Florence Lynch House and Garden
Portland (Multnomah Co.) Oregon

10 May 2001

Jinda Dodds, photographer
Garden

Repository:

Cody Curtis

337 SW Kingston Ave.

Portland, OR 97201-1844

9 of 17



Matthew J. and Florence Lynch House and Garden
Portland (Multnomah Co.) Oregon

10 of 17

11 January 2002

Linda Dodds, photographer
Greenhouse

Repository:

Cody Curtis

337 SW Kingston Ave.

Portland, OR 97201-1844



Matthew J. and Florence Lynch House and Garden 11 of 17
Portland (Multnomah Co.) Oregon

11 April 2001

Linda Dodds, photographer

Garden and original greenhouse

Repository:

Cody Curtis

337 SW Kingston Ave.

Portland, OR 97201-1844



Matthew J. and Florence Lynch House and Garden 12 of 17
Portland (Multnomah Co.) Oregon

10 May 2001

Linda Dodds, Photographer

House and garden details at rear (west) exposure

Repository:

Cody Curtis

337 SW Kingston Ave.

Portland, OR 97201-1844



Matthew J. and Florence Lynch House and Garden 13 of 17

Portland (Multnomah Co.) Oregon

10 May 2001

Linda Dodds, photographer

House and garden details at rear (West) elevation

Repository

Codey Curtis

337 SW Kingston Ave.

Portland, OR 97201-1844



Matthew J. and Florence Lynch House and Garden 14 of 17
Portland (Multnomah Co) Oregon

11 January 2002

Linda Dodds, photographer
Stonework in garden

Repository:

Cody Curtis

337 SW Kingston Ave.

Portland, OR 97201-1844

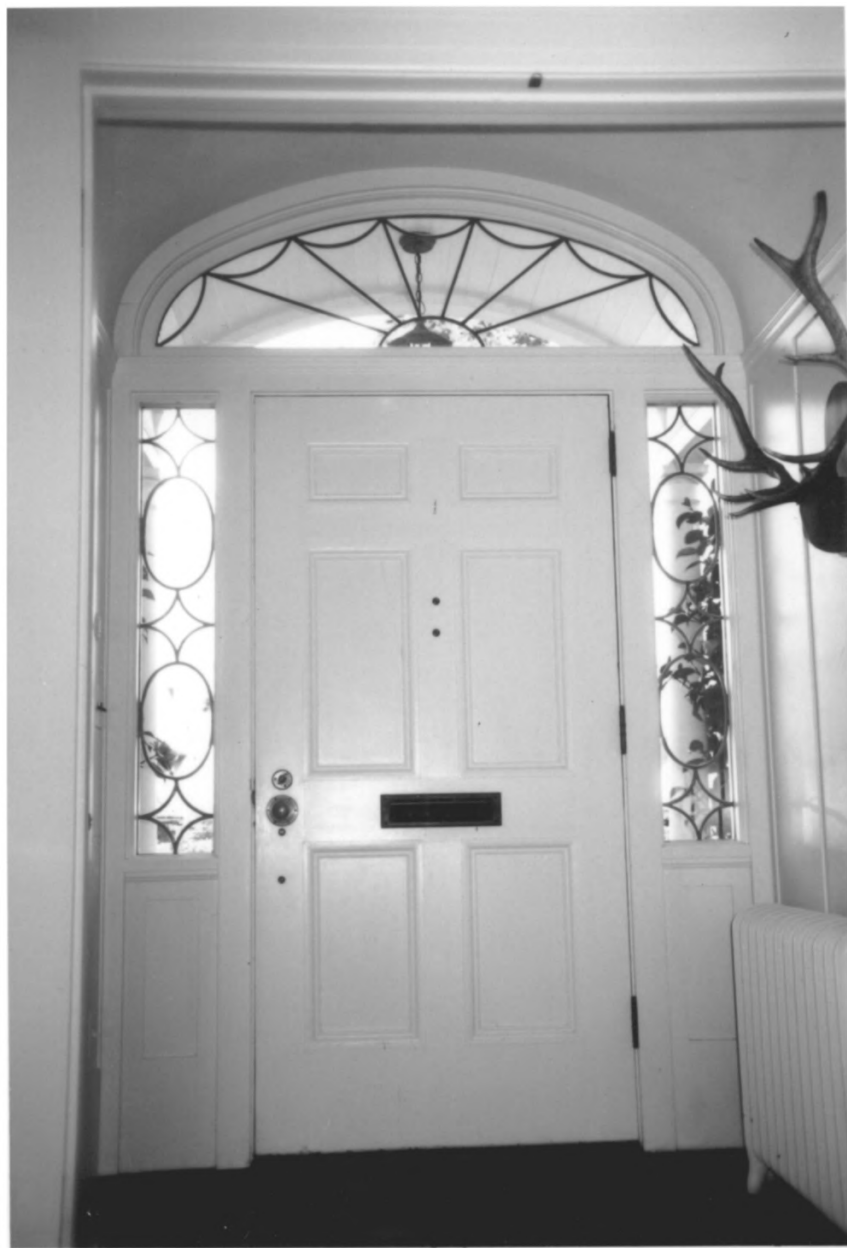

Matthew J. and Florence Lynch House and Garden
Portland (Multnomah Co) Oregon

15 of 17

11 April 2001

Jinda Dodds, Photographer

Vestibule, 6 panel door and leaded lights

Repository:

Cody Curtis

337 SW Kingston Ave.

Portland, OR 97201-1844



Matthew J. and Florence Lynch House and Garden
Portland (Multnomah Co.) Oregon

16 of 17

11 April 2001

Linda Dodds, Photographer
Stairhall at entry

Repository:

Cody Curtis

337 SW Kingston Ave.

Portland, OR 97201-1844



Matthew J. and Florence Lynch House and Garden 17 of 17
Portland (Multnomah Co.) Oregon

11 April 2001

Linda Dodds, Photographer

Living room fireplace, original sconce to right

Repository

Cody Curtis

337 SW Kingston Ave.

Portland, OR 97201-1844