

UNITED STATES DEPARTMENT OF THE INTERIOR
NATIONAL PARK SERVICE

**NATIONAL REGISTER OF HISTORIC PLACES
PROPERTY PHOTOGRAPH FORM**

FOR NPS USE ONLY	
RECEIVED	MAR 25 1976
DATE ENTERED	OCT 22 1976

SEE INSTRUCTIONS IN *HOW TO COMPLETE NATIONAL REGISTER FORMS*
TYPE ALL ENTRIES ENCLOSE WITH PHOTOGRAPH

1 NAME

HISTORIC

Jacksonville Terminal Complex

AND/OR COMMON

1898 Union Station and 1919 Jacksonville Terminal

2 LOCATION

CITY, TOWN

Jacksonville

___ VICINITY OF

COUNTY

Duval

STATE

Florida

3 PHOTO REFERENCE

PHOTO CREDIT Diane Greer

DATE OF PHOTO 1974

NEGATIVE FILED AT Div. of Archives & History, Dept. of State
The Capitol, Tallahassee, Florida

4 IDENTIFICATION

DESCRIBE VIEW, DIRECTION, ETC. IF DISTRICT, GIVE BUILDING NAME & STREET

1919 Jacksonville Terminal--main facade (east)

PHOTO NO.

1



UNITED STATES DEPARTMENT OF THE INTERIOR
NATIONAL PARK SERVICE

**NATIONAL REGISTER OF HISTORIC PLACES
PROPERTY PHOTOGRAPH FORM**

FOR NPS USE ONLY	
RECEIVED	MAR 25 1976
DATE ENTERED	OCT 22 1976

SEE INSTRUCTIONS IN *HOW TO COMPLETE NATIONAL REGISTER FORMS*
TYPE ALL ENTRIES ENCLOSE WITH PHOTOGRAPH

1 NAME

HISTORIC

Jacksonville Terminal Complex

AND/OR COMMON

1898 Union Station and 1919 Jacksonville Terminal

2 LOCATION

CITY, TOWN

Jacksonville

___VICINITY OF

COUNTY

Duval

STATE

Florida

3 PHOTO REFERENCE

PHOTO CREDIT

Diane Greer

DATE OF PHOTO

1974

NEGATIVE FILED AT

Div. of Archives & History, Dept. of State
The Capitol, Tallahassee, Florida

4 IDENTIFICATION

DESCRIBE VIEW, DIRECTION, ETC. IF DISTRICT. GIVE BUILDING NAME & STREET

1919 Terminal--west elevation

PHOTO NO.

2



BRIDGE
HIGHWAY
1911



UNITED STATES DEPARTMENT OF THE INTERIOR
NATIONAL PARK SERVICE

**NATIONAL REGISTER OF HISTORIC PLACES
PROPERTY PHOTOGRAPH FORM**

FOR NPS USE ONLY
RECEIVED MAR 25 1976
DATE ENTERED OCT 22 1976

SEE INSTRUCTIONS IN *HOW TO COMPLETE NATIONAL REGISTER FORMS*
TYPE ALL ENTRIES ENCLOSE WITH PHOTOGRAPH

1 NAME

HISTORIC

Jacksonville Terminal Complex

AND/OR COMMON

1898 Union Station and 1919 Jacksonville Terminal

2 LOCATION

CITY, TOWN

Jacksonville

___VICINITY OF

COUNTY

Duval

STATE

Florida

3 PHOTO REFERENCE

PHOTO CREDIT Diane Greer

DATE OF PHOTO 1974

NEGATIVE FILED AT Div. of Archives, History & Records Mgmt., Dept.
of State, The Capitol, Tallahassee, Florida

4 IDENTIFICATION

DESCRIBE VIEW, DIRECTION, ETC. IF DISTRICT. GIVE BUILDING NAME & STREET

Baggage building, south elevation

PHOTO NO.

4

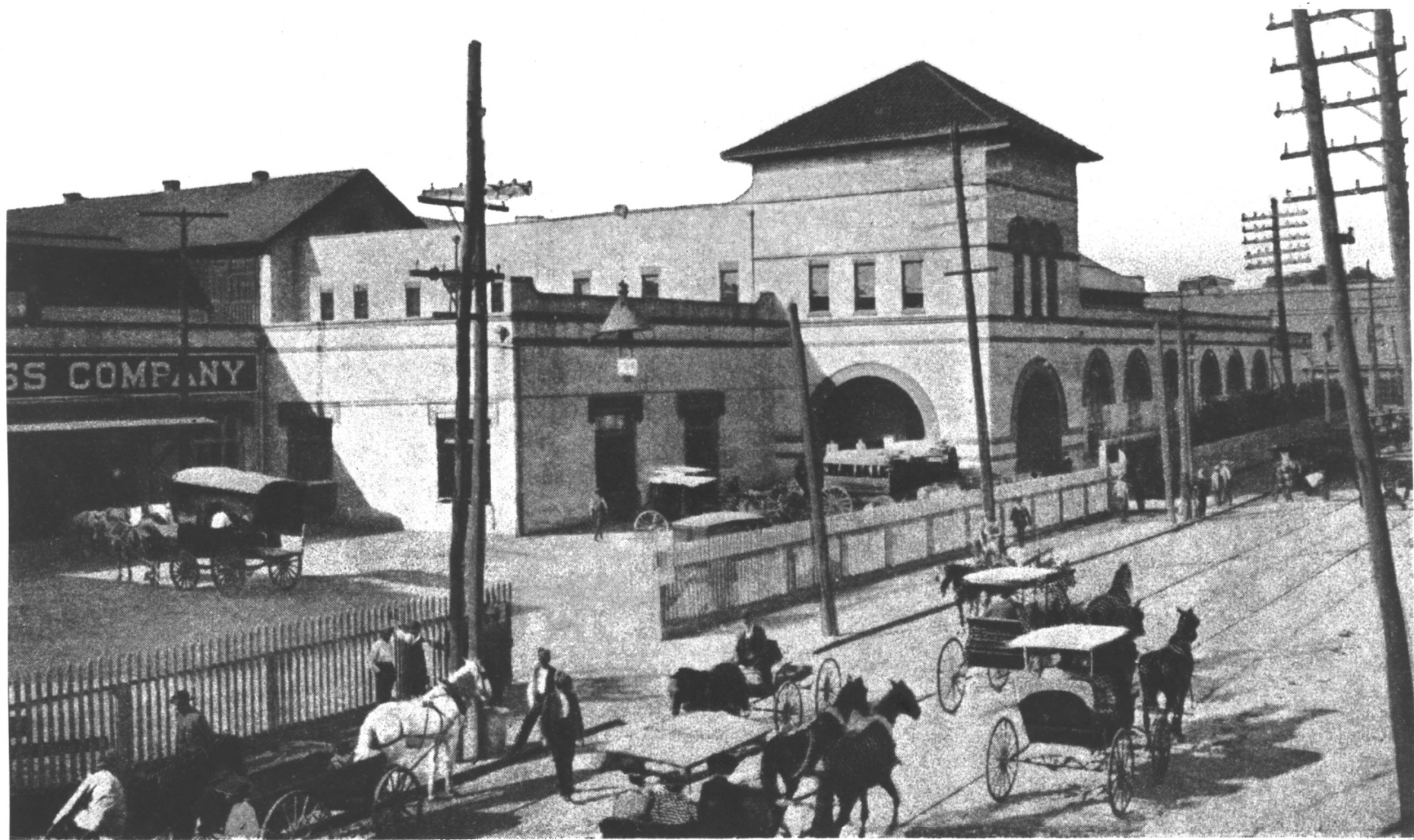

Union Depot, JACKSONVILLE, Florida.

NPS Number

10.22.76

Title:

Jacksonville Terminal Complex

Deval Co., Florida

Loc.

1898 Union Station,

showing north facade

about 1900-1910



THE DEPOT, JACKSONVILLE, FLA.



Something went wrong while we were encoding this page.
Please check the log file to find out the details.

UNITED STATES DEPARTMENT OF THE INTERIOR
NATIONAL PARK SERVICE

**NATIONAL REGISTER OF HISTORIC PLACES
PROPERTY PHOTOGRAPH FORM**

FOR NPS USE ONLY	
RECEIVED	MAR 25 1976
DATE ENTERED	OCT 22 1976

SEE INSTRUCTIONS IN *HOW TO COMPLETE NATIONAL REGISTER FORMS*
TYPE ALL ENTRIES -- ENCLOSE WITH PHOTOGRAPH

1 NAME

HISTORIC

Jacksonville Terminal Complex

AND/OR COMMON

1898 Union Station and 1919 Jacksonville Terminal

2 LOCATION

CITY, TOWN

Jacksonville

—VICINITY OF

STATE

Florida

COUNTY

Duval

3 PHOTO REFERENCE

PHOTO CREDIT Early Postcard

DATE OF PHOTO c. 1900-1910

NEGATIVE FILED AT Div. of Archives, Dept. of State
The Capitol, Tallahassee, Florida

4 IDENTIFICATION

DESCRIBE VIEW, DIRECTION, ETC. IF DISTRICT, GIVE BUILDING NAME & STREET

1898 Union Station, showing north and east facades

PHOTO NO.

6



Union Depot, Jacksonville, Fla.

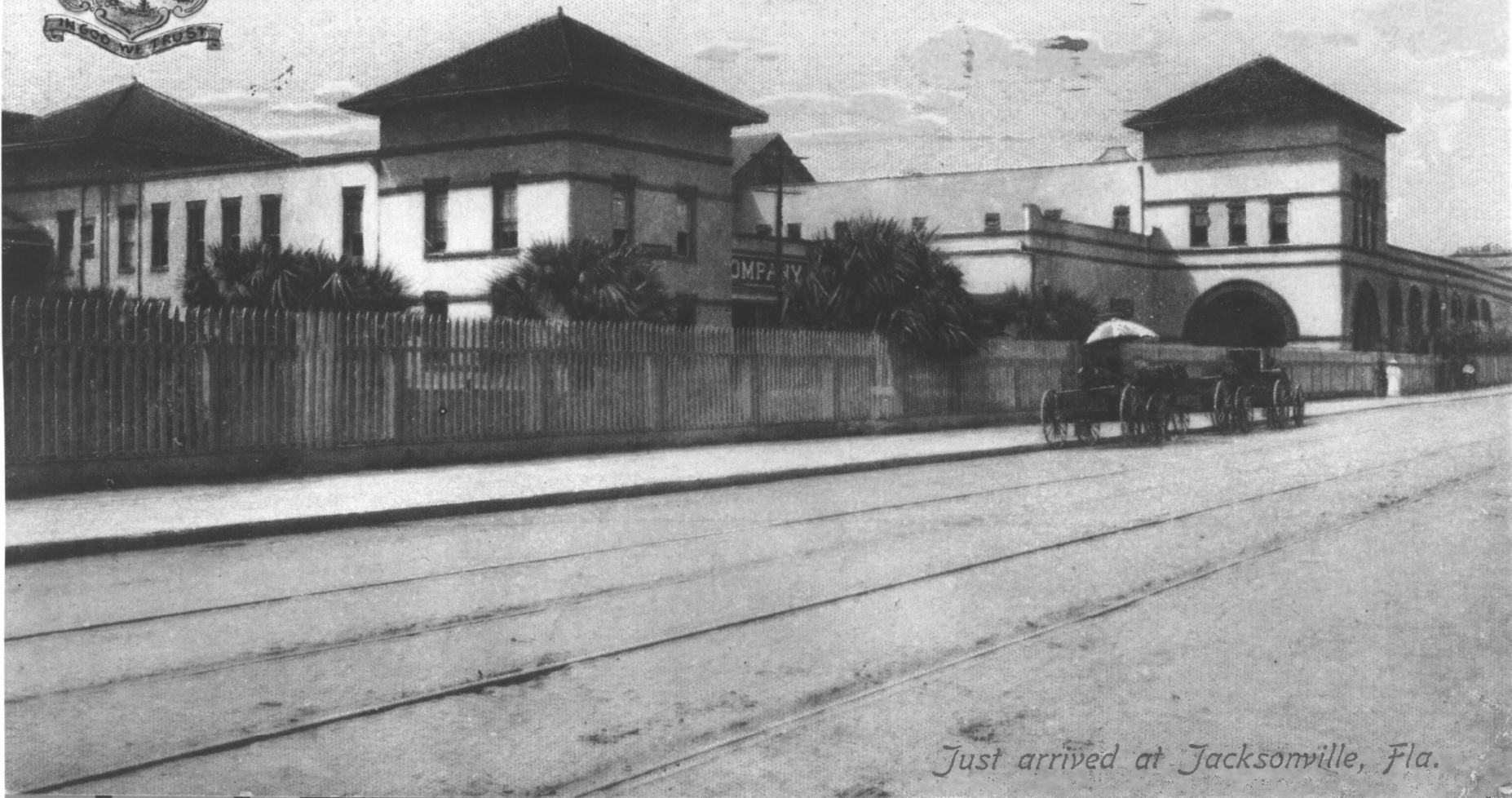

Just arrived at Jacksonville, Fla.

UNITED STATES DEPARTMENT OF THE INTERIOR
NATIONAL PARK SERVICE

**NATIONAL REGISTER OF HISTORIC PLACES
PROPERTY PHOTOGRAPH FORM**

FOR NPS USE ONLY	
RECEIVED	MAR 25 1976
DATE ENTERED	OCT 22 1976

SEE INSTRUCTIONS IN *HOW TO COMPLETE NATIONAL REGISTER FORMS*
TYPE ALL ENTRIES ENCLOSE WITH PHOTOGRAPH

1 NAME

HISTORIC

Jacksonville Terminal Complex

AND/OR COMMON

1898 Union Station and 1919 Jacksonville Terminal

2 LOCATION

CITY, TOWN

Jacksonville

____VICINITY OF

COUNTY

Duval

STATE

Florida

3 PHOTO REFERENCE

PHOTO CREDIT Early Postcard

DATE OF PHOTO c. 1900-1910

NEGATIVE FILED AT Div. of Archives, Dept. of State
The Capitol, Tallahassee, Florida

4 IDENTIFICATION

DESCRIBE VIEW, DIRECTION, ETC. IF DISTRICT, GIVE BUILDING NAME & STREET

1898 Union Station, showing north facade

PHOTO NO.

7



UNITED STATES DEPARTMENT OF THE INTERIOR
NATIONAL PARK SERVICE

**NATIONAL REGISTER OF HISTORIC PLACES
PROPERTY PHOTOGRAPH FORM**

FOR NPS USE ONLY

RECEIVED

MAR 25 1976

DATE ENTERED

OCT 22 1976

SEE INSTRUCTIONS IN *HOW TO COMPLETE NATIONAL REGISTER FORMS*
TYPE ALL ENTRIES -- ENCLOSE WITH PHOTOGRAPH

1 NAME

HISTORIC

Jacksonville Terminal Complex

AND/OR COMMON

1898 Union Station and 1919 Terminal Complex

2 LOCATION

CITY, TOWN

Jacksonville

— VICINITY OF

STATE

Florida

COUNTY

Duval

3 PHOTO REFERENCE

PHOTO CREDIT Diane Greer

DATE OF PHOTO 1975

NEGATIVE FILED AT Div. of Archives, Dept. of State
The Capitol, Tallahassee, Florida

4 IDENTIFICATION

DESCRIBE VIEW, DIRECTION, ETC. IF DISTRICT, GIVE BUILDING NAME & STREET

1898 Union Station, north facade

PHOTO NO.

8