

STATE: Virginia	
COUNTY: Charles City	
FOR NPS USE ONLY	
ENTRY NUMBER 69-11-45-0078	DATE 11/12/69

**NATIONAL REGISTER OF HISTORIC PLACES
INVENTORY - NOMINATION FORM**

(Type all entries - complete applicable sections)

1. NAME

COMMON:
Greenway

AND/OR HISTORIC:
Greenway

2. LOCATION

STREET AND NUMBER: .3 mi. W of Courthouse Creek, N side of Rt. 5, .6 mi. W of intersection of Rt. 5 and Rt. 155.

CITY OR TOWN: Charles City vicinity

STATE: Virginia

CODE 45	COUNTY: Charles City	CODE 039
------------	-------------------------	-------------

3. CLASSIFICATION

CATEGORY (Check One)	OWNERSHIP		STATUS	ACCESSIBLE TO THE PUBLIC
District <input type="checkbox"/> Building <input checked="" type="checkbox"/>	Public <input type="checkbox"/>	Public Acquisition: <input type="checkbox"/>	Occupied <input checked="" type="checkbox"/>	Yes: <input type="checkbox"/>
Site <input type="checkbox"/> Structure <input type="checkbox"/>	Private <input checked="" type="checkbox"/>	In Process <input type="checkbox"/>	Unoccupied <input type="checkbox"/>	Restricted <input type="checkbox"/>
Object <input type="checkbox"/>	Both <input type="checkbox"/>	Being Considered <input type="checkbox"/>	Preservation work in progress <input type="checkbox"/>	Unrestricted <input type="checkbox"/>
				No: <input checked="" type="checkbox"/>

PRESENT USE (Check One or More as Appropriate)

Agricultural <input type="checkbox"/>	Government <input type="checkbox"/>	Park <input type="checkbox"/>	Transportation <input type="checkbox"/>	Comments <input type="checkbox"/>
Commercial <input type="checkbox"/>	Industrial <input type="checkbox"/>	Private Residence <input checked="" type="checkbox"/>	Other (Specify) <input type="checkbox"/>	
Educational <input type="checkbox"/>	Military <input type="checkbox"/>	Religious <input type="checkbox"/>		
Entertainment <input type="checkbox"/>	Museum <input type="checkbox"/>	Scientific <input type="checkbox"/>		

4. OWNER OF PROPERTY

OWNERS NAME:
Cyrus Beale Estate

STREET AND NUMBER:

CITY OR TOWN: Charles City

STATE: Virginia

CODE: 45

5. LOCATION OF LEGAL DESCRIPTION

COURTHOUSE, REGISTRY OF DEEDS, ETC:
Charles City County Court House

STREET AND NUMBER:

CITY OR TOWN: Charles City

STATE: Virginia

CODE: 45

APPROXIMATE ACREAGE OF NOMINATED PROPERTY: 1102.15 acres

6. REPRESENTATION IN EXISTING SURVEYS

TITLE OF SURVEY:
Historic American Buildings Survey

DATE OF SURVEY: 1934, 1935, 1937 Federal State County Local

DEPOSITORY FOR SURVEY RECORDS:
Library of Congress

STREET AND NUMBER:

CITY OR TOWN: Washington

STATE: District of Columbia

CODE: 08

SEE INSTRUCTIONS



STATE: Virginia

COUNTY: Charles City

ENTRY NUMBER: 69-11-45-0078

DATE: 11/12/69

FOR NPS USE ONLY

7. DESCRIPTION

CONDITION	(Check One)					
	Excellent <input type="checkbox"/>	Good <input checked="" type="checkbox"/>	Fair <input type="checkbox"/>	Deteriorated <input type="checkbox"/>	Ruins <input type="checkbox"/>	Unexposed <input type="checkbox"/>
INTEGRITY	(Check One)			(Check One)		
	Altered <input type="checkbox"/>	Unaltered <input checked="" type="checkbox"/>		Moved <input type="checkbox"/>	Original Site <input checked="" type="checkbox"/>	

DESCRIBE THE PRESENT AND ORIGINAL (If known) PHYSICAL APPEARANCE

Greenway is a frame, one-and-one-half story structure, built in the latter half of the eighteenth century, which is representative of a great many colonial homes in its design and scale. The beaded clapboarding, wood-covered gable roof with its row of dormers, and the symmetry of the five-bay (south) front are combined in the classic form of the medium-sized Virginia home. The brick foundation walls are primarily of Flemish bond, but the occasional lapse into English bond suggests possible stages of growth not visible elsewhere in the building fabric. The two exterior end chimneys are in Flemish bond and have double, tiled splays. The two-bay rear ell which projects from the center of the north facade dates from the early-nineteenth century, and, except for a slight change in bed and crown moldings on the box cornice and the newer window framings, the addition uses the same forms as the older section.

The central hall has a closed stringer stair with square newels and turned balusters which ascends southward along the west wall. At the top of the stairs there are unusual twin newel posts with engaged balusters facing each other between the two posts. The stair hall, as in all the others in the original front block, has a single board dado and a chair rail composed of simple roll moldings on a raised board. The west room is dominated by a projecting fully-paneled chimney breast in which fluted pilasters frame the architrave molding around the fireplace opening. These pilasters rise to a cornice shelf from which four more pilasters rise to a ceiling cornice. Subtleties in this chimney woodwork, such as the double row of dentils directly under the cornice shelf and the double crossettes in the architrave framings, make it an exceedingly fine design. By contrast, the projecting chimney breast in the east room has a plain architrave framing around the fireplace opening with a shallow frieze and beautifully carved cornice shelf above. Three rectangular panels and ceiling cornice make up the overmantel design. The chimney designs in the two upstairs rooms are a simplified version of this mantel but without the overmantel. Architrave moldings frame all doors in the front block of the house and much original hardware remains.

The breezeway which connected the rear addition to the main house was recently filled in, and the design of its interior attempts to conform with the interior feeling of the original house. This rear room, with its dado of horizontal boarding and chair rail, features a typical early-nineteenth century mantel of oval sunbursts and deep shelf.

SEE INSTRUCTIONS

**NATIONAL REGISTER OF HISTORIC PLACES
INVENTORY - NOMINATION FORM**

(Continuation Sheet)

STATE	
Virginia	
COUNTY	
Charles City	
FOR NPS USE ONLY	
ENTRY NUMBER	DATE
69-11-45-0078	11/12/69

(Number all entries)

6. Historic American Buildings Survey Inventory
1958 Federal
Library of Congress
Washington, D. C. Code: 08

Virginia Historic Landmarks Commission Report #18-10
1967 State
Room 1116, Ninth Street State Office Building
Richmond, Virginia Code: 45



8. SIGNIFICANCE

PERIOD (Check One or More as Appropriate)

Pre-Columbian <input type="checkbox"/>	16th Century <input type="checkbox"/>	18th Century <input checked="" type="checkbox"/>	20th Century <input type="checkbox"/>
15th Century <input type="checkbox"/>	17th Century <input type="checkbox"/>	19th Century <input checked="" type="checkbox"/>	

SPECIFIC DATE(S) (If Applicable and Known)

AREAS OF SIGNIFICANCE (Check One or More as Appropriate)

Aboriginal <input type="checkbox"/>	Education <input type="checkbox"/>	Political <input checked="" type="checkbox"/>	Urban Planning <input type="checkbox"/>
Prehistoric <input type="checkbox"/>	Engineering <input type="checkbox"/>	Religion/Philosophy <input type="checkbox"/>	Other (Specify) <input checked="" type="checkbox"/>
Historic <input type="checkbox"/>	Industry <input type="checkbox"/>	Science <input type="checkbox"/>	<u>History</u>
Agriculture <input type="checkbox"/>	Invention <input type="checkbox"/>	Sculpture <input type="checkbox"/>	_____
Art <input checked="" type="checkbox"/>	Landscape <input type="checkbox"/>	Social/Humanitarian <input type="checkbox"/>	_____
Commerce <input type="checkbox"/>	Architecture <input type="checkbox"/>	Theater <input type="checkbox"/>	_____
Communications <input type="checkbox"/>	Literature <input type="checkbox"/>	Transportation <input type="checkbox"/>	_____
Conservation <input type="checkbox"/>	Military <input type="checkbox"/>		_____
	Music <input type="checkbox"/>		_____

STATEMENT OF SIGNIFICANCE (Include Personages, Dates, Events, Etc.)

This well-known eighteenth century building form combined with fine interior detailing make Greenway an ideal example of the prototype looked to for twentieth century colonial revivals. However, in spite of its fine architectural character, the historical associations of the house constitute, its chief importance. The house was built by Judge John Tyler (1747-1813), Governor of Virginia (1808-1811), who is buried there. John Tyler raised his family at Greenway, and in this house in 1790 was born his son John (1790-1862), later tenth President of the United States. President Tyler lived at the house until his marriage and later returned to Greenway while Governor of Virginia (1825-1827). He sold the property in 1829 when he purchased nearby Sherwood Forest which was to be his permanent home for the rest of his life.

SEE INSTRUCTIONS

9. MAJOR BIBLIOGRAPHICAL REFERENCES

Farrar, Emmie Ferguson, Old Virginia Houses Along the James. New York: Bonanza Books, 1957, pp. 112-115.

UTM ZONE
 18-77-75 W4N
 18/312130/41355970

10. GEOGRAPHICAL DATA

LATITUDE AND LONGITUDE COORDINATES DEFINING A RECTANGLE LOCATING THE PROPERTY				O R	LATITUDE AND LONGITUDE COORDINATES DEFINING THE CENTER POINT OF A PROPERTY OF LESS THAN ONE ACRE				
CORNER	LATITUDE				LONGITUDE				
	Degrees	Minutes	Seconds	Degrees	Minutes	Seconds	Degrees	Minutes	Seconds
NW	37°	21'	15"	77°	06'	06"			
NE	37°	21'	15"	77°	04'	35"			
SE	37°	19'	22"	77°	04'	35"			
SW	37°	19'	22"	77°	06'	06"			

LIST ALL STATES AND COUNTIES FOR PROPERTIES OVERLAPPING STATE OR COUNTY BOUNDARIES

STATE:	CODE	COUNTY	CODE

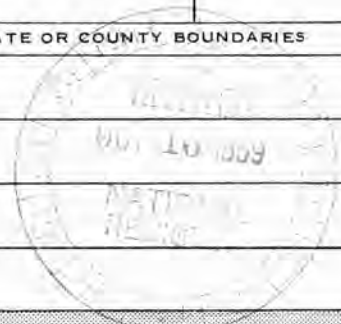

SEE INSTRUCTIONS
 18/313060/41355980

11. FORM PREPARED BY

NAME AND TITLE:
 Staff, Virginia Historic Landmarks Commission, James W. Moody, Jr., Director

ORGANIZATION: Virginia Historic Landmarks Commission

DATE: August 25, 1969

STREET AND NUMBER:
 Room 1116, Ninth Street State Office Building

CITY OR TOWN: Richmond

STATE: Virginia

CODE: 45

12. STATE LIAISON OFFICER CERTIFICATION

As the designated State Liaison Officer for the National Historic Preservation Act of 1966 (Public Law 89-665), I hereby nominate this property for inclusion in the National Register and certify that it has been evaluated according to the criteria and procedures set forth by the National Park Service. The recommended level of significance of this nomination is:

National State Local

Name: Edw. P. Alexander

Title: Dr. Edward P. Alexander, Chairman Virginia Historic Landmarks Commission

Date: 10-7-69

NATIONAL REGISTER VERIFICATION

I hereby certify that this property is included in the National Register.

Ernest Allen Connolly
 Chief, Office of Archeology and Historic Preservation

NOV 12 1969

Date: _____

ATTEST:

William J. Montague
 Keeper of The National Register

Date: OCT 31 1969



NPS Number 69-11-45-0078

Title: Greenway

Loc. Charles City, Va.
Southfront view

UNITED STATES DEPARTMENT OF THE INTERIOR
NATIONAL PARK SERVICE

NATIONAL REGISTER OF HISTORIC PLACES
PROPERTY PHOTOGRAPH FORM

(Type all entries - attach to or enclose with photograph)

STATE	
Virginia	
COUNTY	
Charles City	
FOR NPS USE ONLY	
ENTRY NUMBER	DATE
69-11-45-0078	11/14/69

S
E
E
I
N
S
T
R
U
C
T
I
O
N
S

1. NAME			
COMMON: Greenway			
AND/OR HISTORIC: Greenway			
2. LOCATION			
STREET AND NUMBER: .3 mi. W of Courthouse Creek, N side of Rt. 5, .6 mi. W of intersection of Rt. 5 and Rt. 155 in Charles City.			
CITY OR TOWN:			
STATE:	CODE	COUNTY:	CODE
Virginia	45	Charles City	039
3. PHOTO REFERENCE			
PHOTO CREDIT: Phil Flournoy, Virginia Chamber of Commerce			
DATE OF PHOTO: 1966			
NEGATIVE FILED AT: Virginia Chamber of Commerce Richmond, Virginia			
4. IDENTIFICATION			
DESCRIBE VIEW, DIRECTION, ETC.			
View of South front.			

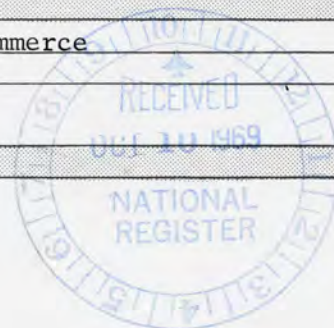

VA. CHAMBER OF COMMERCE

PLEASE CREDIT

Greenway, Charles City County, Virginia

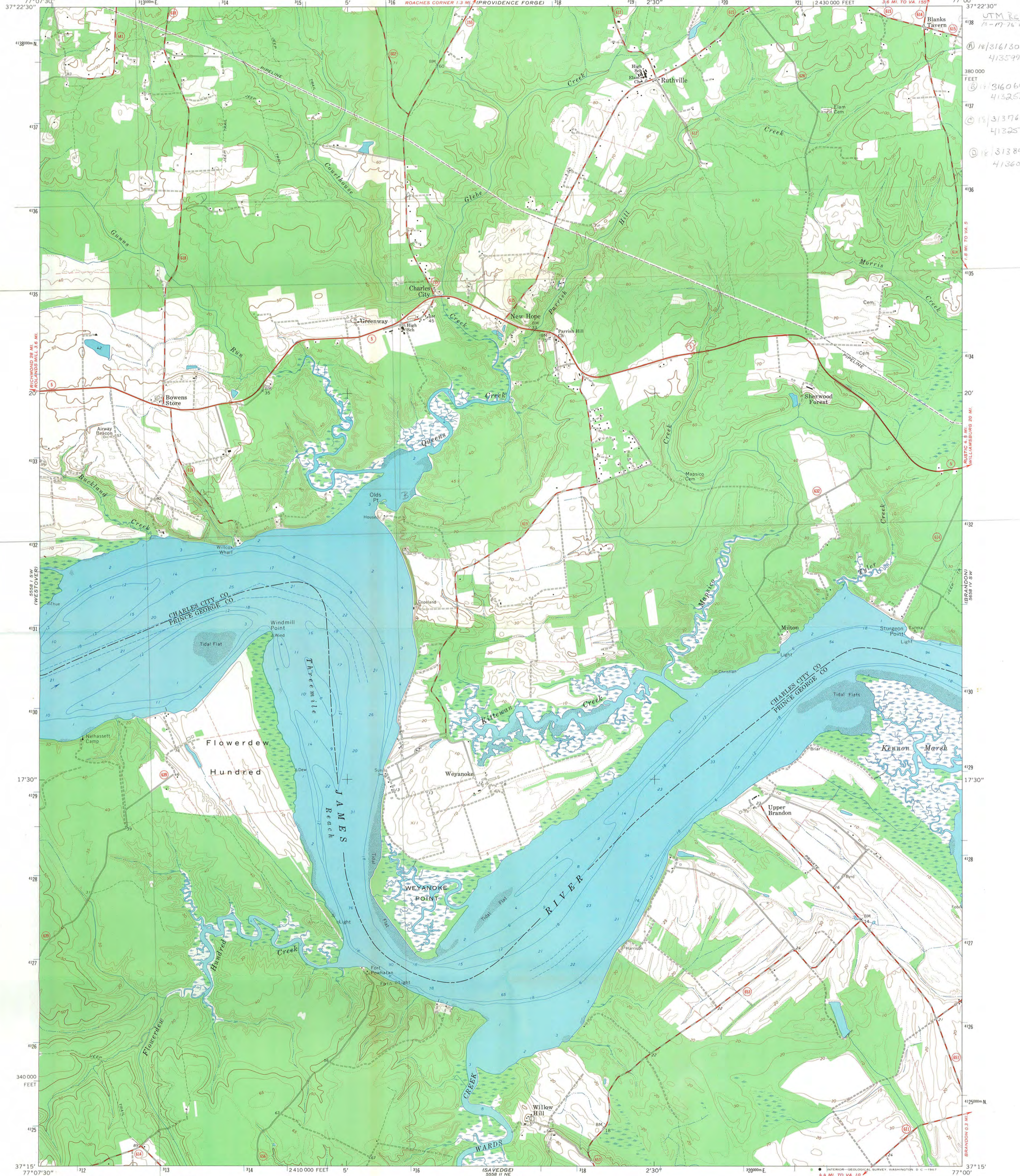

UTM REF
 12/316130
 4135990
 380 000
 FEET
 12/316060
 4132530
 12/313760
 4132580
 12/313840
 4136030

Mapped, edited, and published by the Geological Survey
 Control by USGS and USC&GS
 Topography by photogrammetric methods from aerial photographs taken 1963. Field checked 1965
 Supersedes USC&GS map dated 1953
 Selected hydrographic data compiled from USC&GS Chart 530 (1964). This information is not intended for navigational purposes
 Polyconic projection. 1927 North American datum
 10,000-foot grid based on Virginia coordinate system, south zone
 1000-meter Universal Transverse Mercator grid ticks, zone 18, shown in blue
 Fine red dashed lines indicate selected fence and field lines where generally visible on aerial photographs. This information is unchecked

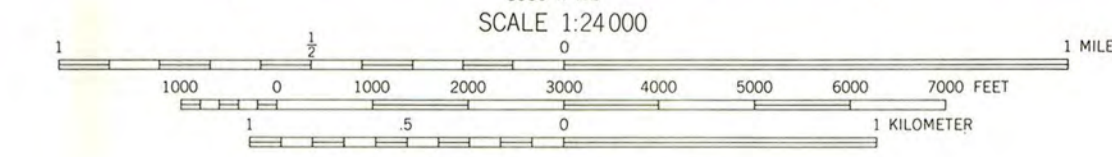
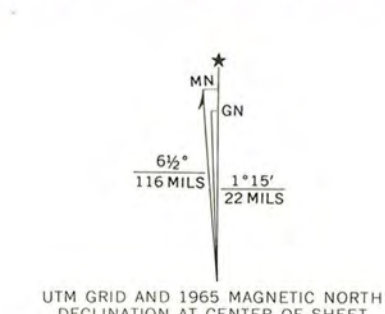

CONTOUR INTERVAL 10 FEET
 DOTTED LINES REPRESENT 5-FOOT CONTOURS
 DATUM IS MEAN SEA LEVEL
 DEPTH CURVES AND SOUNDINGS IN FEET—DATUM IS MEAN LOW WATER
 SHORELINE SHOWN REPRESENTS THE APPROXIMATE LINE OF MEAN HIGH WATER
 THE MEAN RANGE OF TIDE IS APPROXIMATELY 2.3 FEET
 THIS MAP COMPLIES WITH NATIONAL MAP ACCURACY STANDARDS
 FOR SALE BY U.S. GEOLOGICAL SURVEY, WASHINGTON, D. C. 20242
 AND VIRGINIA DIVISION OF MINERAL RESOURCES, CHARLOTTESVILLE, VIRGINIA 22903
 A FOLDER DESCRIBING TOPOGRAPHIC MAPS AND SYMBOLS IS AVAILABLE ON REQUEST

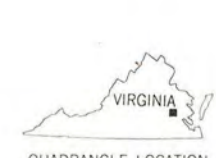

ROAD CLASSIFICATION
 Heavy-duty ——— Light-duty ———
 Medium-duty ——— Unimproved dirt - - - - -
 State Route ○

CHARLES CITY, VA.
 SE/4 CHARLES CITY 15' QUADRANGLE
 N3715—W7700/7.5
 1965
 AMS 5558 1 SE—SERIES V834

UNITED STATES DEPARTMENT OF THE INTERIOR
NATIONAL PARK SERVICE

NATIONAL REGISTER OF HISTORIC PLACES
PROPERTY MAP FORM

(Type all entries - attach to or enclose with map)

STATE	
Virginia	
COUNTY	
Charles City	
FOR NPS USE ONLY	
ENTRY NUMBER	DATE
69-11.45-0078	11/12/69

SEE INSTRUCTIONS

1. NAME

COMMON: Greenway
AND/OR HISTORIC: Greenway

2. LOCATION

STREET AND NUMBER: .3 mi. W of Courthouse Creek, N side of Rt. 5, .6 mi. W of intersection of Rt. 5 and Rt. 155 in Charles City.

CITY OR TOWN:

STATE:	CODE	COUNTY:	CODE
Virginia	45	Charles City	039

3. MAP REFERENCE

SOURCE:

U.S.G.S. 7½', quadrangle Charles City, Va.

SCALE: 1:24000

DATE: 1965

4. REQUIREMENTS

TO BE INCLUDED ON ALL MAPS

- Property boundaries where required.
- North arrow.
- Latitude and longitude reference.



U.S.G.S. 7½' quadrangle (Scale 1:24,000)
 Charles City, Va. 1965

Greenway

Latitude	Longitude
NW 37° 21' 15"	77° 06' 06"
NE 37° 21' 15"	77° 04' 35"
SE 37° 19' 22"	77° 04' 35"
SW 37° 19' 22"	77° 06' 06"

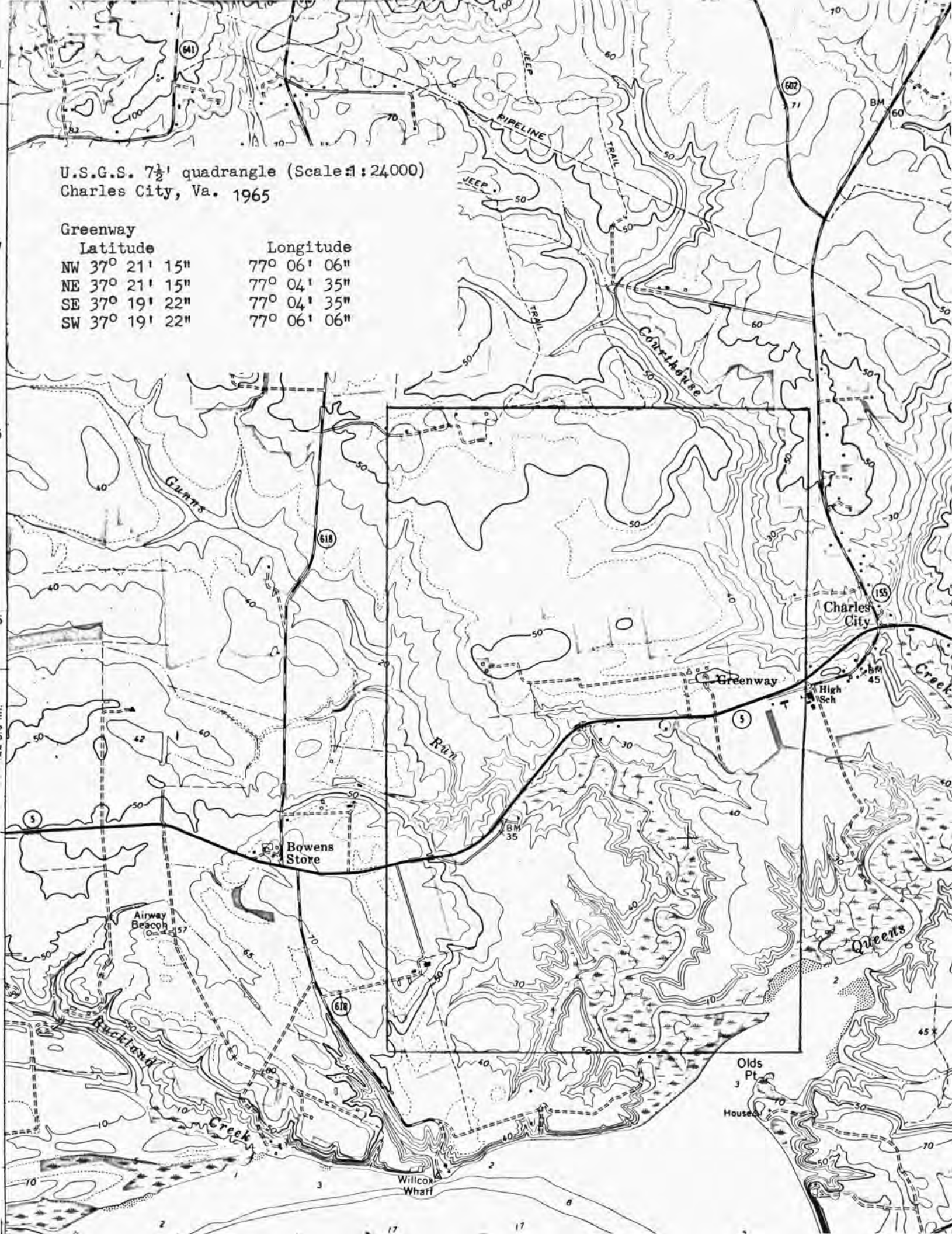

National Register of Historic Places

Note to the record

Additional Documentation: 2017



COMMONWEALTH of VIRGINIA

Department of Historic Resources

2801 Kensington Avenue, Richmond, Virginia 23221

Molly Joseph Ward
Secretary of Natural Resources

Julie V. Langan
Director

Tel: (804) 367-2323
Fax: (804) 367-2391
www.dhr.virginia.gov

March 7, 2017

Mr. Paul Loether
Chief, National Register of Historic Places and National Historic Landmarks Programs
National Park Service 2280
National Register of Historic Places
1201 I ("Eye") Street, N.W.
Washington D.C. 20005

Re: Greenway, Charles City County, Virginia

Dear Mr. Loether:

The Department of Historic Resources (DHR) has had an opportunity to review the historic boundaries for Greenway, which was listed in the National Register on November 12, 1969. The property's tax parcel boundaries and acreage *have not changed* since the property was listed, with the total acreage at 1,102 acres.

Based on the tax parcel lines, mapping provided in the 1970 nomination, and current maps, DHR has prepared the enclosed location map, which shows the property's true and correct historic boundaries and location coordinates for the vertices.

Should you have any questions, please do not hesitate to contact me. My direct phone line is 804-482-6439.

Sincerely,

Lena Sweeten McDonald
National/State Register Historian

Enclosures

Western Region Office
962 Kime Lane
Salem, VA 24153
Tel: (540) 387-5443
Fax: (540) 387-5446

Northern Region Office
5357 Main Street
PO Box 519
Stephens City, VA 22655
Tel: (540) 868-7029
Fax: (540) 868-7033

Eastern Region Office
2801 Kensington Avenue
Richmond, VA 23221
Tel: (804) 367-2323
Fax: (804) 367-2391



Virginia Cultural Resource Information System

LOCATION MAP

Greenway

Charles City County, VA

DHR No. 018-0010

Location Coordinates

- 1. Latitude: 37.352120
Longitude: -77.100820
- 2. Latitude: 37.355910
Longitude: -77.083360
- 3. Latitude: 37.352150
Longitude: -77.078210
- 4. Latitude: 37.341650
Longitude: -77.075460
- 5. Latitude: 37.336190
Longitude: -77.076490
- 6. Latitude: 37.327590
Longitude: -77.074860
- 7. Latitude: 37.324860
Longitude: -77.088420
- 8. Latitude: 37.333590
Longitude: -77.085720
- 9. Latitude: 37.335030
Longitude: -77.097560



Feet

0 600 1200 1800 2400
1:36,112 / 1"=3,009 Feet

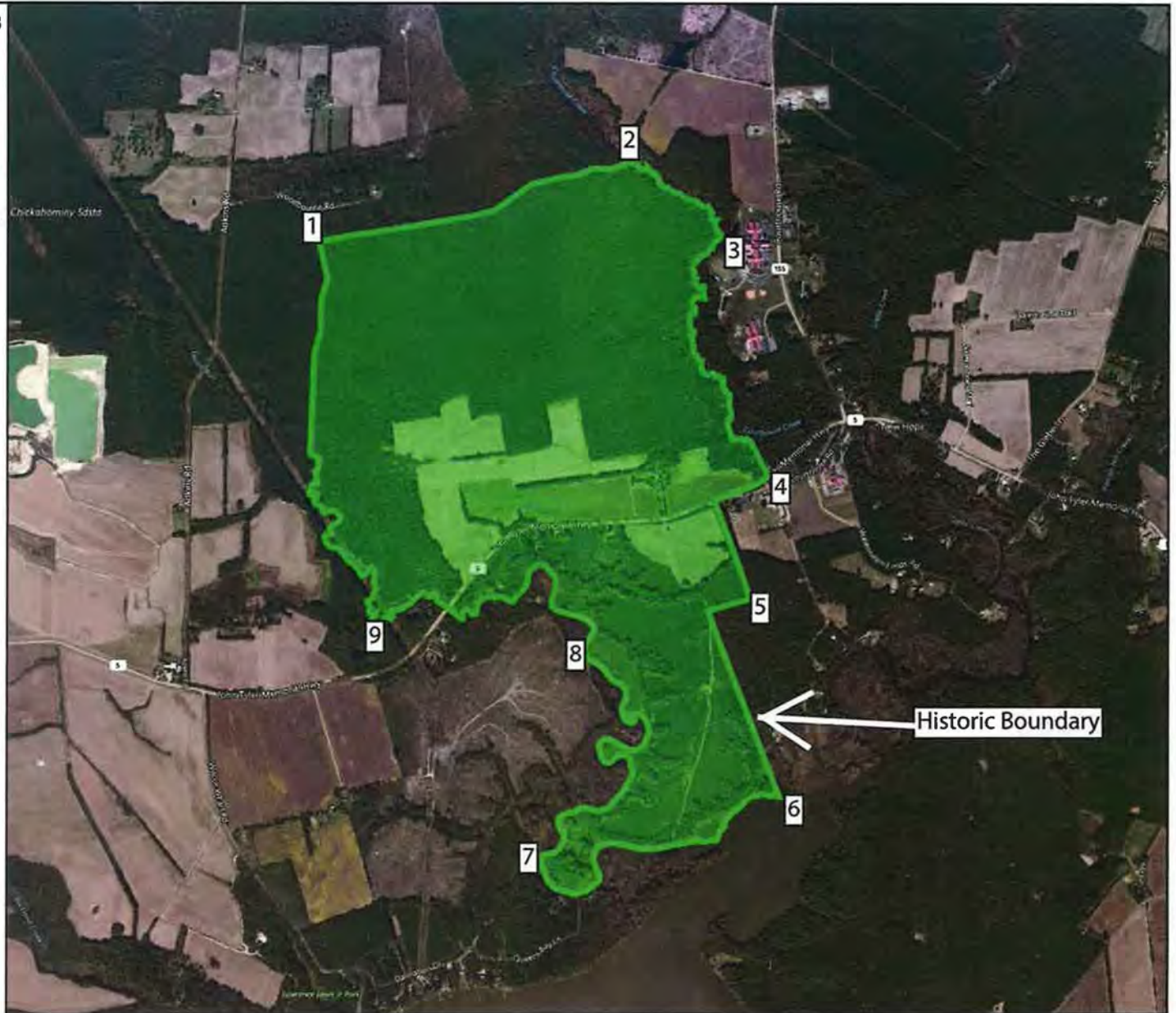

Title: Greenway

Date: 2/28/2017

DISCLAIMER: Records of the Virginia Department of Historic Resources (DHR) have been gathered over many years from a variety of sources and the representation depicted is a cumulative view of field observations over time and may not reflect current ground conditions. The map is for general information purposes and is not intended for engineering, legal or other site-specific uses. Map may contain errors and is provided "as-is". More information is available in the DHR Archives located at DHR's Richmond office.

Notice if AE sites: Locations of archaeological sites may be sensitive the National Historic Preservation Act (NHPA), and the Archaeological Resources Protection Act (ARPA) and Code of Virginia §2.2-3705.7 (10). Release of precise locations may threaten archaeological sites and historic resources.

UNITED STATES DEPARTMENT OF THE INTERIOR
NATIONAL PARK SERVICE

NATIONAL REGISTER OF HISTORIC PLACES
EVALUATION/RETURN SHEET

Requested Action: Additional Documentation
Property Name: Greenway
Multiple Name: _____
State & County: VIRGINIA, Charles City

Date Received: 3/10/2017 Date of Pending List: _____ Date of 16th Day: _____ Date of 45th Day: 4/24/2017 Date of Weekly List: _____

Reference number: AD69000336
Nominator: State
Reason For Review: _____

X Accept Return Reject 4/24/2017 Date

Abstract/Summary
Comments:

Additional Documentation Approved

Recommendation/
Criteria

Reviewer Edson Beall  Discipline Historian

Telephone _____ Date 4.24.17

DOCUMENTATION: see attached comments : No see attached SLR : No

If a nomination is returned to the nomination authority, the nomination is no longer under consideration by the National Park Service.

National Register of Historic Places
Memo to File

Correspondence

The Correspondence consists of communications from (and possibly to) the nominating authority, notes from the staff of the National Register of Historic Places, and/or other material the National Register of Historic Places received associated with the property.

Correspondence may also include information from other sources, drafts of the nomination, letters of support or objection, memorandums, and ephemera which document the efforts to recognize the property.

11/20/69

CONTROL SHEET
National Register
Inventory-Nomination Forms

69000336 Charles City VA.

Greenway

State
NPS Number
69-1145-0078
SIGN OFF

RECEIPT

Date of Receipt	<u>7/8/69</u>	Yes	No	Number
Data Page		<input checked="" type="checkbox"/>	<input type="checkbox"/>	
Photo(s)		<input checked="" type="checkbox"/>	<input type="checkbox"/>	<u>1</u>
Photo Description(s)		<input checked="" type="checkbox"/>	<input type="checkbox"/>	
Map(s)		<input checked="" type="checkbox"/>	<input type="checkbox"/>	<u>1</u>
Map Description(s)		<input checked="" type="checkbox"/>	<input type="checkbox"/>	
Logged		<input checked="" type="checkbox"/>	<input type="checkbox"/>	
Acknowledged	<u>11/8/69</u>	<input checked="" type="checkbox"/>	<input type="checkbox"/>	OK

11/13/69 RG

REVIEW

Historian Comments

OK

B.L. 10/20/69

Architect Comments

OK

Charles 10/16/69

f checked
et. to
clerk

Chief Architect Chief Archeologist Chief Historian

Keeper Comments

OK

Wm 10/31/69

ENTRY

Chief, OAHP Comments

11-12-69

Date of Entry

Registry Clerk	Yes	No	Date
Assign NPS No.	<input type="checkbox"/>	<input type="checkbox"/>	
Acknowledgement Sent	<input type="checkbox"/>	<input type="checkbox"/>	

EDITORIAL PROCESSING

Editor

Federal Register Entry

Annual Edition Entry

Date
12/2/69

OK

FILE

FILE

FILE

WORKING NO.

10-10-69-30



UNITED STATES
DEPARTMENT OF THE INTERIOR
NATIONAL PARK SERVICE
601 19TH STREET, N. W.
WASHINGTON, D. C. 20006

IN REPLY REFER TO:

H34-HR

Properties added to the National Register of Historic Places

VIRGINIA

Little Cherrystone (Pittsylvania County)
Danville Public Library (in city)
Green Hill (Campbell County)
Battersea (Petersburg)
Belmead/St. Emma's Industrial & Agricultural School (Powhatan County)
Buckingham Court House Preservation Zone (Buckingham County)
Mayfield Cottage (Dinwiddie County)
Brandon (Prince George County)
Briery Church (Prince Edward County)
St. Mary's Whitechapel (Lancaster County)
Old Mansion (Caroline County)
Chelsea (King William County)
Blandfield (Essex County)
Greenway (Charles City County)
Camden (Caroline County)
Saline Hall (Richmond County)
Old Hotel (Prince William County)
Oatlands (Loudoun County)
Nanzatico (King George County)
Charles City Court House (Charles City County)
Aquia Church (Stafford County)
Elsing Green (King William County)
Yeocomico Church (Westmoreland County)
Eppes Island (Charles City County)
Fincastle Preservation Zone (Botetourt County)
Fotheringay (Montgomery County)
Smithfield (Montgomery County)
Poplar Forest (Bedford County)
Carlyle House (Alexandria)
Abingdon Bank (Washington County)
Norfolk Academy Building (in city)
James River and Kanawha Connection Locks (Richmond)
Malvern Hill (Henrico County)
Eppington (Chesterfield County)
Hollywood Cemetery (Richmond)

NOV 17 1969

H34-JR

Hon. Harry Flood Byrd, Jr.
United States Senate
Washington, D.C.

Dear Senator Byrd:

We are pleased to inform you that the historic properties listed on the enclosure have been nominated by the officer appointed by the Governor for the implementation of the National Historic Preservation Program in Virginia and have been entered into the "National Register of Historic Places." Senator William Spong, Jr. and the appropriate Representatives have also been provided with this information. A leaflet explaining the National Register is enclosed.

Sincerely yours,

/s/ Ernest Allen Connally

Ernest Allen Connally
Chief, Office of Archeology
and Historic Preservation

Enclosures

cc:
Dr. Edward P. Alexander, Chairman, Virginia Historic Landmarks Commission, Room 1106, State Ninth Street Office Building, Richmond, Virginia 23219

Duplicate letters sent to:

- | | |
|--------------------------------|----------------------------|
| Hon. William Belser Spong, Jr. | Hon. William Creed Wampler |
| Hon. Thomas N. Downing | Hon. Joel T. Broyhill |
| Hon. David Edward Satterfield | Hon. Richard H. Poff |
| Hon. William Whitehurst | Hon. John O. Marsh |
| Hon. William Lloyd Scott | Hon. Watkins M. Abbitt |
| Hon. W.C. (Dan) Daniel | |

BASIC FILE RETAINED IN HR

10/5/69

cc: Regional Director, Southeast Region
T-Butterfield
DAL-Mr. Melvin
HR
RGamble:mb