



UNITED STATES DEPARTMENT OF THE INTERIOR
NATIONAL PARK SERVICE

**NATIONAL REGISTER OF HISTORIC PLACES
PROPERTY PHOTOGRAPH FORM**

FOR NPS USE ONLY

RECEIVED APR 1 1975

APR 21 1975
DATE ENTERED

SEE INSTRUCTIONS IN *HOW TO COMPLETE NATIONAL REGISTER FORMS*
TYPE ALL ENTRIES ENCLOSE WITH PHOTOGRAPH

1 NAME

HISTORIC City of Sumter Historic District

AND/OR COMMON

2 LOCATION

CITY, TOWN
Sumter

___ VICINITY OF

COUNTY
Sumter

STATE
South Carolina

3 PHOTO REFERENCE

PHOTO CREDIT
Santee-Wateree Regional Council

DATE OF PHOTO
February 1975

NEGATIVE FILED AT
Santee-Wateree Regional Council

4 IDENTIFICATION

DESCRIBE VIEW, DIRECTION, ETC. IF DISTRICT. GIVE BUILDING NAME & STREET

Sumter County Courthouse - 127 N. Main
(no. 1 on sketch map)

PHOTO NO.

1



UNITED STATES DEPARTMENT OF THE INTERIOR
NATIONAL PARK SERVICE

**NATIONAL REGISTER OF HISTORIC PLACES
PROPERTY PHOTOGRAPH FORM**

FOR NPS USE ONLY	
RECEIVED	APR 1 1975
DATE ENTERED	APR 21 1975

SEE INSTRUCTIONS IN *HOW TO COMPLETE NATIONAL REGISTER FORMS*
TYPE ALL ENTRIES ENCLOSE WITH PHOTOGRAPH

1 NAME

HISTORIC

City of Sumter Historic District

AND/OR COMMON

2 LOCATION

CITY, TOWN

Sumter

—VICINITY OF

COUNTY

Sumter

STATE

South Carolina

3 PHOTO REFERENCE

PHOTO CREDIT

Santee-Wateree Regional Council

DATE OF PHOTO

February 1975

NEGATIVE FILED AT

Santee-Wateree Regional Council

4 IDENTIFICATION

DESCRIBE VIEW, DIRECTION, ETC. IF DISTRICT, GIVE BUILDING NAME & STREET

View of Law Range: Shore Office (white frame structure to far left)
(no. 2 on sketch map)

PHOTO NO.

2

James
INC.

James
INC.
Quality MENS WEAR



UNITED STATES DEPARTMENT OF THE INTERIOR
NATIONAL PARK SERVICE

**NATIONAL REGISTER OF HISTORIC PLACES
PROPERTY PHOTOGRAPH FORM**

FOR NPS USE ONLY	
RECEIVED	APR 1 1975
DATE ENTERED	APR 21 1975

SEE INSTRUCTIONS IN *HOW TO COMPLETE NATIONAL REGISTER FORMS*
TYPE ALL ENTRIES ENCLOSE WITH PHOTOGRAPH

1 NAME

HISTORIC

City of Sumter Historic District

AND/OR COMMON

2 LOCATION

CITY, TOWN
Sumter

____ VICINITY OF

COUNTY
Sumter

STATE
South Carolina

3 PHOTO REFERENCE

PHOTO CREDIT

William H. Brabham

DATE OF PHOTO

1975

NEGATIVE FILED AT

S.C. Department of Archives & History

4 IDENTIFICATION

DESCRIBE VIEW, DIRECTION, ETC. IF DISTRICT, GIVE BUILDING NAME & STREET

James, Inc.- 117 N. Main
(A,B,C, sketch map)

PHOTO NO.

3

Knights BROS.

OFFICE FURNITURE
MACHINES

TWO
HOUR
PARKING
8AM-6PM
←



UNITED STATES DEPARTMENT OF THE INTERIOR
NATIONAL PARK SERVICE

NATIONAL REGISTER OF HISTORIC PLACES
PROPERTY PHOTOGRAPH FORM

FOR NPS USE ONLY

RECEIVED APR 1 1975

DATE ENTERED APR 21 1975

SEE INSTRUCTIONS IN *HOW TO COMPLETE NATIONAL REGISTER FORMS*
TYPE ALL ENTRIES ENCLOSE WITH PHOTOGRAPH

1 NAME

HISTORIC

City of Sumter Historic District

AND/OR COMMON

2 LOCATION

CITY, TOWN

Sumter

___ VICINITY OF

COUNTY

Sumter

STATE

South Carolina

3 PHOTO REFERENCE

PHOTO CREDIT

Santee-Wateree Regional Council

DATE OF PHOTO

February 1975

NEGATIVE FILED AT

Santee-Wateree Regional Council

4 IDENTIFICATION

DESCRIBE VIEW, DIRECTION, ETC. IF DISTRICT, GIVE BUILDING NAME & STREET

Knight Brothers (South Facade) (3 on sketch map)

PHOTO NO.

4



Jones

Night Inn

DAILY BREAKFAST ROOMS

ALLIED TRAVEL AND ENTERTAINMENT SERVICE

Red Bak REALTY

JEWELERS

NO LEFT TURN

UNITED STATES DEPARTMENT OF THE INTERIOR
NATIONAL PARK SERVICE

NATIONAL REGISTER OF HISTORIC PLACES
PROPERTY PHOTOGRAPH FORM

FOR NPS USE ONLY

RECEIVED APR 1 1975

DATE ENTERED APR 21 1975

SEE INSTRUCTIONS IN *HOW TO COMPLETE NATIONAL REGISTER FORMS*
TYPE ALL ENTRIES ENCLOSE WITH PHOTOGRAPH

1 NAME

HISTORIC

City of Sumter Historic District

AND/OR COMMON

2 LOCATION

CITY, TOWN

Sumter

___ VICINITY OF

COUNTY

Sumter

STATE

South Carolina

3 PHOTO REFERENCE

PHOTO CREDIT

William H. Brabham

DATE OF PHOTO

1975

NEGATIVE FILED AT

S.C. Department of Archives & History

4 IDENTIFICATION

DESCRIBE VIEW, DIRECTION, ETC. IF DISTRICT. GIVE BUILDING NAME & STREET

View of North Main (Hampton to Law Range)
(a,b,c, 3,4 sketch map)

PHOTO NO.

5



HUGHES TIRE SERVICE

ZENTH

APPLIANCES
TV

WATT THE CONGRESS
HEADQUARTERS

Home Credit Co.
LOANS

PHILCO

680 200

UNITED STATES DEPARTMENT OF THE INTERIOR
NATIONAL PARK SERVICE

**NATIONAL REGISTER OF HISTORIC PLACES
PROPERTY PHOTOGRAPH FORM**

FOR NPS USE ONLY	
RECEIVED	APR 1 1975
DATE ENTERED	APR 21 1975

SEE INSTRUCTIONS IN *HOW TO COMPLETE NATIONAL REGISTER FORMS*
TYPE ALL ENTRIES ENCLOSE WITH PHOTOGRAPH

1 NAME

HISTORIC

City of Sumter Historic District

AND/OR COMMON

2 LOCATION

CITY, TOWN
Sumter

____ VICINITY OF

COUNTY
Sumter

STATE
South Carolina

3 PHOTO REFERENCE

PHOTO CREDIT

Santee-Wateree Regional Council

DATE OF PHOTO

February 1975

NEGATIVE FILED AT

Santee-Wateree Regional Council

4 IDENTIFICATION

DESCRIBE VIEW, DIRECTION, ETC. IF DISTRICT, GIVE BUILDING NAME & STREET

Lee and Moise office (Watt Headquarters) (6 on sketch map)

Newman's Realty (left of Philco sign) (5 on sketch map)

PHOTO NO.

6



LANDMARK FINANCE
CORPORATION
LOANS

ADVANCE

ADVANCE

BIKES

HARDWARE

GOLD SHOP

PARKING

NO LEFT TURN

UNITED STATES DEPARTMENT OF THE INTERIOR
NATIONAL PARK SERVICE

**NATIONAL REGISTER OF HISTORIC PLACES
PROPERTY PHOTOGRAPH FORM**

FOR NPS USE ONLY

RECEIVED APR 1 1975

DATE ENTERED APR 21 1975

SEE INSTRUCTIONS IN *HOW TO COMPLETE NATIONAL REGISTER FORMS*
TYPE ALL ENTRIES ENCLOSE WITH PHOTOGRAPH

1 NAME

HISTORIC

City of Sumter Historic District

AND/OR COMMON

2 LOCATION

CITY, TOWN
Sumter

____VICINITY OF

COUNTY
Sumter

STATE
South Carolina

3 PHOTO REFERENCE

PHOTO CREDIT

William H. Brabham

DATE OF PHOTO

1975

NEGATIVE FILED AT

S.C. Department of Archives & History

4 IDENTIFICATION

DESCRIBE VIEW, DIRECTION, ETC. IF DISTRICT, GIVE BUILDING NAME & STREET

Streetscape: North Main
Opera House on far right

PHOTO NO.

7

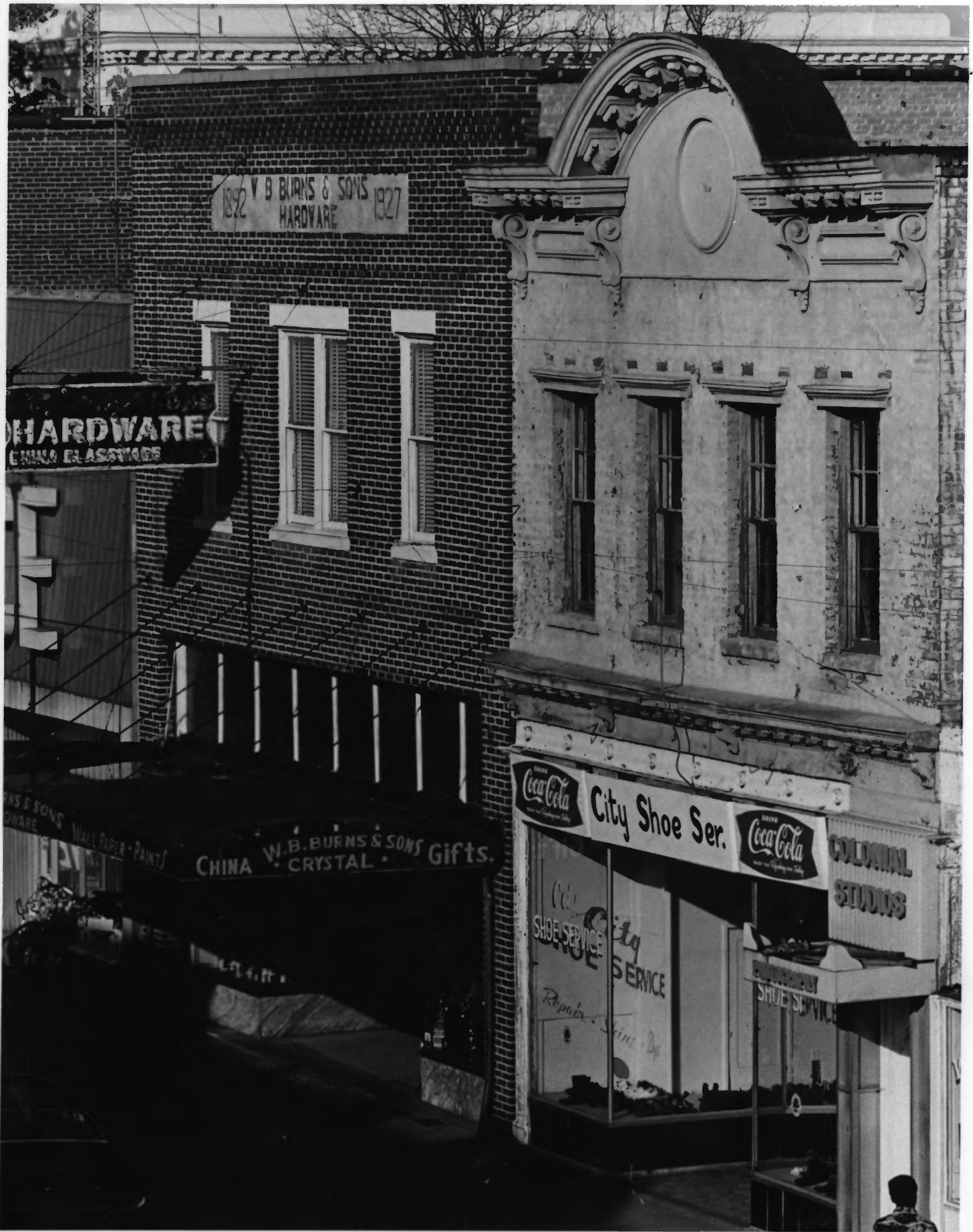

1822 V B BURNS & SONS HARDWARE 1927

HARDWARE
CHINA GLASSWARE

W.B. BURNS & SONS Gifts
CHINA CRYSTAL

Coca-Cola City Shoe Ser. Coca-Cola COLONIAL STUDIOS

SHOE SERVICE
City SHOE SERVICE
Repair - Shine - Dy

SHOE SERVICE

UNITED STATES DEPARTMENT OF THE INTERIOR
NATIONAL PARK SERVICE

**NATIONAL REGISTER OF HISTORIC PLACES
PROPERTY PHOTOGRAPH FORM**

FOR NPS USE ONLY

RECEIVED APR 1 1975

DATE ENTERED APR 2 1 1975

SEE INSTRUCTIONS IN *HOW TO COMPLETE NATIONAL REGISTER FORMS*
TYPE ALL ENTRIES ENCLOSE WITH PHOTOGRAPH

1 NAME

HISTORIC

City of Sumter Historic District

AND/OR COMMON

2 LOCATION

CITY, TOWN
Sumter

____VICINITY OF

COUNTY
Sumter

STATE
South Carolina

3 PHOTO REFERENCE

PHOTO CREDIT

Santee-Wateree Regional Council

DATE OF PHOTO

February 1975

NEGATIVE FILED AT

Santee-Wateree Regional Council

4 IDENTIFICATION

DESCRIBE VIEW, DIRECTION, ETC. IF DISTRICT, GIVE BUILDING NAME & STREET

Burns Hardware: 35 N. Main (7 on sketch map)

City Shoe Service: 33 N. Main (8 on sketch map)

PHOTO NO.

8



Clock tower face showing the time as approximately 10:10.

GOLD SHOP

SUMMIT SQUARE
THE ST. LOUIS
THEATRE

APPLIANCE & REFRIGERATION CENTER

JESTER AUTO



UNITED STATES DEPARTMENT OF THE INTERIOR
NATIONAL PARK SERVICE

**NATIONAL REGISTER OF HISTORIC PLACES
PROPERTY PHOTOGRAPH FORM**

FOR NPS USE ONLY
RECEIVED APR 1 1975
DATE ENTERED APR 21 1975

SEE INSTRUCTIONS IN *HOW TO COMPLETE NATIONAL REGISTER FORMS*
TYPE ALL ENTRIES ENCLOSE WITH PHOTOGRAPH

1 NAME

HISTORIC City of Sumter Historic District

AND/OR COMMON

2 LOCATION

CITY, TOWN Sumter _____ VICINITY OF _____ COUNTY Sumter STATE South Carolina

3 PHOTO REFERENCE

PHOTO CREDIT Lynne Albright

DATE OF PHOTO May 1973

NEGATIVE FILED AT Santee-Wateree Regional Planning Council

4 IDENTIFICATION

DESCRIBE VIEW, DIRECTION, ETC. IF DISTRICT, GIVE BUILDING NAME & STREET

PHOTO NO. 9

Sumter Town Hall/Opera House (9 on sketch map) view includes 10 also



ADVANCE

HARDWARE

GOLD SHOP

SUMTER SUMTER
THE BLACK DRAGON R TNT JACKSON
SHOWS OPEN 7 PM

UNITED STATES DEPARTMENT OF THE INTERIOR
NATIONAL PARK SERVICE

**NATIONAL REGISTER OF HISTORIC PLACES
PROPERTY PHOTOGRAPH FORM**

FOR NPS USE ONLY

RECEIVED APR 1 1975

DATE ENTERED APR 21 1975

SEE INSTRUCTIONS IN *HOW TO COMPLETE NATIONAL REGISTER FORMS*
TYPE ALL ENTRIES ENCLOSE WITH PHOTOGRAPH

1 NAME

HISTORIC

City of Sumter Historic District

AND/OR COMMON

2 LOCATION

CITY, TOWN

Sumter

___ VICINITY OF

COUNTY

Sumter

STATE

South Carolina

3 PHOTO REFERENCE

PHOTO CREDIT

Santee-Wateree Regional Council

DATE OF PHOTO

February 1975

NEGATIVE FILED AT

Santee-Wateree Regional Council

4 IDENTIFICATION

DESCRIBE VIEW, DIRECTION, ETC. IF DISTRICT. GIVE BUILDING NAME & STREET

Streetscape: North Main

Opera House on far right.
(7,8,9 on map)

PHOTO NO.

10



DOLLAR
STORES

U.S. ARMY U.S. MARINE CORPS
ARMED FORCES
RECRUITING CENTER

Unicorn MENS
SHOP

UNITED STATES DEPARTMENT OF THE INTERIOR
NATIONAL PARK SERVICE

**NATIONAL REGISTER OF HISTORIC PLACES
PROPERTY PHOTOGRAPH FORM**

FOR NPS USE ONLY	
RECEIVED	APR 1 1975
DATE ENTERED	APR 21 1975

SEE INSTRUCTIONS IN *HOW TO COMPLETE NATIONAL REGISTER FORMS*
TYPE ALL ENTRIES ENCLOSE WITH PHOTOGRAPH

1 NAME

HISTORIC

City of Sumter Historic District

AND/OR COMMON

2 LOCATION

CITY, TOWN

Sumter

— VICINITY OF

COUNTY

Sumter

STATE

South Carolina

3 PHOTO REFERENCE

PHOTO CREDIT

Santee-Wateree Regional Council

DATE OF PHOTO

February 1975

NEGATIVE FILED AT

Santee-Wateree Regional Council

4 IDENTIFICATION

DESCRIBE VIEW, DIRECTION, ETC. IF DISTRICT, GIVE BUILDING NAME & STREET

Main Street (next to 11, across from Town Hall/Opera House)

PHOTO NO.

11

THE BANK OF SUMTER

BRADHAM
REAL ESTATE
INSURANCE
AUTO
LOANS

REVCO
DISCOUNT
HEALTH & BEAUTY AID
CENTERS

DISCOUNT HEALTH & BEAUTY AIDS

DIAMON



UNITED STATES DEPARTMENT OF THE INTERIOR
NATIONAL PARK SERVICE

**NATIONAL REGISTER OF HISTORIC PLACES
PROPERTY PHOTOGRAPH FORM**

FOR NPS USE ONLY

RECEIVED APR 1 1975

DATE ENTERED APR 21 1975

SEE INSTRUCTIONS IN *HOW TO COMPLETE NATIONAL REGISTER FORMS*
TYPE ALL ENTRIES ENCLOSE WITH PHOTOGRAPH

1 NAME

HISTORIC

City of Sumter Historic District

AND/OR COMMON

2 LOCATION

CITY, TOWN

Sumter

___ VICINITY OF

COUNTY

Sumter

STATE

South Carolina

3 PHOTO REFERENCE

PHOTO CREDIT

Santee-Wateree Regional Council

DATE OF PHOTO

February 1975

NEGATIVE FILED AT

Santee-Wateree Regional Council

4 IDENTIFICATION

DESCRIBE VIEW, DIRECTION, ETC. IF DISTRICT, GIVE BUILDING NAME & STREET

Bradham Real Estate - 2 N. Main (12 on sketch map)

PHOTO NO.

12

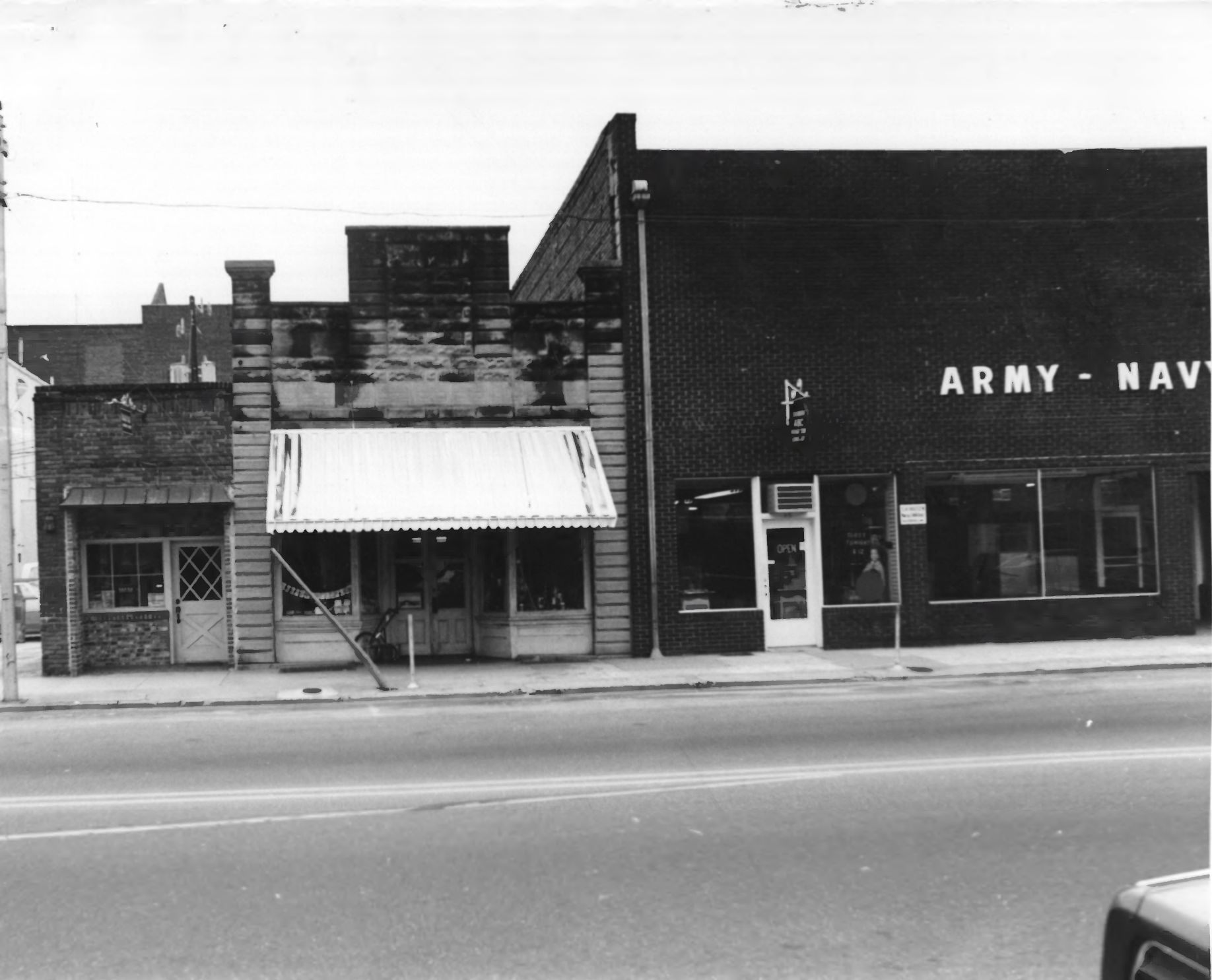

White striped awning over the entrance of the left building.

ARMY - NAVY

Vertical text on the brick building facade, possibly a logo or address.

OPEN sign in the window of the brick building.

UNITED STATES DEPARTMENT OF THE INTERIOR
NATIONAL PARK SERVICE

**NATIONAL REGISTER OF HISTORIC PLACES
PROPERTY PHOTOGRAPH FORM**

FOR NPS USE ONLY

RECEIVED APR 1 1975

DATE ENTERED APR 21 1975

SEE INSTRUCTIONS IN *HOW TO COMPLETE NATIONAL REGISTER FORMS*
TYPE ALL ENTRIES ENCLOSE WITH PHOTOGRAPH

1 NAME

HISTORIC

City of Sumter Historic District

AND/OR COMMON

2 LOCATION

CITY, TOWN

Sumter

____ VICINITY OF

COUNTY

Sumter

STATE

South Carolina

3 PHOTO REFERENCE

PHOTO CREDIT

Santee-Wateree Regional Council

DATE OF PHOTO

February 1975

NEGATIVE FILED AT

Santee-Wateree Regional Council

4 IDENTIFICATION

DESCRIBE VIEW, DIRECTION, ETC. IF DISTRICT, GIVE BUILDING NAME & STREET

The Burnett Store (center structure) (13 on sketch map)
9 East Liberty Note H-intrusion

PHOTO NO.

13



THE
BARN
HOME OF CERTIFIED FEED-SEED
SNOW-DRIFT-LAMCO-ROSE-FLOUR
BLUE-RIBBON-FICELAND RICE
GENERAL MDS.

Diet Nite Cola

CREAM LAND

HEB'S HERE

DAILY LUNCH

UNITED STATES DEPARTMENT OF THE INTERIOR
NATIONAL PARK SERVICE

**NATIONAL REGISTER OF HISTORIC PLACES
PROPERTY PHOTOGRAPH FORM**

FOR NPS USE ONLY

RECEIVED APR 1 1975

DATE ENTERED APR 21 1975

SEE INSTRUCTIONS IN *HOW TO COMPLETE NATIONAL REGISTER FORMS*
TYPE ALL ENTRIES ENCLOSE WITH PHOTOGRAPH

1 NAME

HISTORIC
City of Sumter Historic District

AND/OR COMMON

2 LOCATION

CITY, TOWN
Sumter

____VICINITY OF

COUNTY
Sumter

STATE
South Carolina

3 PHOTO REFERENCE

PHOTO CREDIT

William H. Brabham

DATE OF PHOTO

1975

NEGATIVE FILED AT

S.C. Department of Archives & History

4 IDENTIFICATION

DESCRIBE VIEW, DIRECTION, ETC. IF DISTRICT, GIVE BUILDING NAME & STREET

Streetscape: East Liberty

PHOTO NO.

14



327

HENRY'S
TAILOR SHIRT

CREAM LAND

QUICK LUNCH

WIES
& FABRICS

Recent
Japan

NO
PARKING

The House of Lenses

The House of Lenses

UNITED STATES DEPARTMENT OF THE INTERIOR
NATIONAL PARK SERVICE

**NATIONAL REGISTER OF HISTORIC PLACES
PROPERTY PHOTOGRAPH FORM**

FOR NPS USE ONLY	
RECEIVED	APR 1 1975
DATE ENTERED	APR 21 1975

SEE INSTRUCTIONS IN *HOW TO COMPLETE NATIONAL REGISTER FORMS*
TYPE ALL ENTRIES ENCLOSE WITH PHOTOGRAPH

1 NAME

HISTORIC

City of Sumter Historic District

AND/OR COMMON

2 LOCATION

CITY, TOWN

Sumter

___VICINITY OF

COUNTY

Sumter

STATE

South Carolina

3 PHOTO REFERENCE

PHOTO CREDIT

William H. Brabham

DATE OF PHOTO

1975

NEGATIVE FILED AT

S.C. Department of Archives & History

4 IDENTIFICATION

DESCRIBE VIEW, DIRECTION, ETC. IF DISTRICT, GIVE BUILDING NAME & STREET

East Liberty facades

PHOTO NO.

15



UNITED STATES DEPARTMENT OF THE INTERIOR
NATIONAL PARK SERVICE

**NATIONAL REGISTER OF HISTORIC PLACES
PROPERTY PHOTOGRAPH FORM**

FOR NPS USE ONLY

RECEIVED APR 1 1975

DATE ENTERED APR 21 1975

SEE INSTRUCTIONS IN *HOW TO COMPLETE NATIONAL REGISTER FORMS*
TYPE ALL ENTRIES ENCLOSE WITH PHOTOGRAPH

1 NAME

HISTORIC

City of Sumter Historic District

AND/OR COMMON

2 LOCATION

CITY, TOWN

Sumter

— VICINITY OF

COUNTY

Sumter

STATE

South Carolina

3 PHOTO REFERENCE

PHOTO CREDIT

Santee-Wateree Regional Council

DATE OF PHOTO

February 1975

NEGATIVE FILED AT

Santee-Wateree Regional Council

4 IDENTIFICATION

DESCRIBE VIEW, DIRECTION, ETC. IF DISTRICT, GIVE BUILDING NAME & STREET

Streetscape: West Liberty

Notice side of Bradham Real Estate (on far right)

PHOTO NO.

16



**FAIRLANE
FINANCE
LOANS**

TWO
HOUR
PARKING
EXP. 174

FAIRLANE
FINANCE CO.

FAIRLANE
FINANCE CO.

Admiral
COLOR
TELEVISION
APPLIANCES STEREO RADIO

**FAIRLANE FINANCE CO.
LOANS**

UNITED STATES DEPARTMENT OF THE INTERIOR
NATIONAL PARK SERVICE

**NATIONAL REGISTER OF HISTORIC PLACES
PROPERTY PHOTOGRAPH FORM**

FOR NPS USE ONLY	
RECEIVED	APR 1 1975
DATE ENTERED	APR 21 1975

SEE INSTRUCTIONS IN *HOW TO COMPLETE NATIONAL REGISTER FORMS*
TYPE ALL ENTRIES ENCLOSE WITH PHOTOGRAPH

1 NAME

HISTORIC
City of Sumter Historic District

AND/OR COMMON

2 LOCATION

CITY, TOWN
Sumter

____ VICINITY OF

COUNTY
Sumter

STATE
South Carolina

3 PHOTO REFERENCE

PHOTO CREDIT
Santee-Wateree Regional Council

DATE OF PHOTO
February 1975

NEGATIVE FILED AT
Santee-Wateree Regional Council

4 IDENTIFICATION

DESCRIBE VIEW, DIRECTION, ETC. IF DISTRICT, GIVE BUILDING NAME & STREET
West Liberty

PHOTO NO.
17



KIMMORRELL'S

FURNITURE

EXCHANGE

MOTOR HOTEL

UNITED STATES DEPARTMENT OF THE INTERIOR
NATIONAL PARK SERVICE

**NATIONAL REGISTER OF HISTORIC PLACES
PROPERTY PHOTOGRAPH FORM**

FOR NPS USE ONLY

RECEIVED APR 1 1975

DATE ENTERED APR 21 1975

SEE INSTRUCTIONS IN *HOW TO COMPLETE NATIONAL REGISTER FORMS*
TYPE ALL ENTRIES ENCLOSE WITH PHOTOGRAPH

1 NAME

HISTORIC
City of Sumter Historic District

AND/OR COMMON

2 LOCATION

CITY, TOWN
Sumter

____ VICINITY OF

COUNTY
Sumter

STATE
South Carolina

3 PHOTO REFERENCE

PHOTO CREDIT
Santee-Wateree Regional Council
NEGATIVE FILED AT
Santee-Wateree Regional Council

DATE OF PHOTO
February 1975

4 IDENTIFICATION

DESCRIBE VIEW, DIRECTION, ETC. IF DISTRICT, GIVE BUILDING NAME & STREET
East Liberty Street side of Sumter Dry Goods (14 sketch map)

PHOTO NO.
18

Security
LOANS

Security
FINANCE
CORP

ATLANTIC BLUE BEER

BAKER'S

Schwinn Bicycles
Factory Trained Service

LOANS

Times

McKENNA'S
ELECTRIC

Coca-Cola
BANK OF
BANK

WHEELER

WHEELER



UNITED STATES DEPARTMENT OF THE INTERIOR
NATIONAL PARK SERVICE

**NATIONAL REGISTER OF HISTORIC PLACES
PROPERTY PHOTOGRAPH FORM**

FOR NPS USE ONLY

RECEIVED APR 1 1975

DATE ENTERED APR 21 1975

SEE INSTRUCTIONS IN *HOW TO COMPLETE NATIONAL REGISTER FORMS*
TYPE ALL ENTRIES ENCLOSE WITH PHOTOGRAPH

1 NAME

HISTORIC

City of Sumter Historic District

AND/OR COMMON

2 LOCATION

CITY, TOWN

Sumter

____ VICINITY OF

COUNTY

Sumter

STATE

South Carolina

3 PHOTO REFERENCE

PHOTO CREDIT

William H. Brabham

DATE OF PHOTO

1975

NEGATIVE FILED AT

S.C. Department of Archives & History

4 IDENTIFICATION

DESCRIBE VIEW, DIRECTION, ETC. IF DISTRICT. GIVE BUILDING NAME & STREET

Streetscape: East Liberty

PHOTO NO.

19



ELEANOR

Diana

YOU
WHEN YOU SHOP IN RE-
DUCE PRICES ARE
THE LOWEST IN TOWN!

PRICES ARE
THE LOWEST IN TOWN!

SALES

UNITED STATES DEPARTMENT OF THE INTERIOR
NATIONAL PARK SERVICE

**NATIONAL REGISTER OF HISTORIC PLACES
PROPERTY PHOTOGRAPH FORM**

FOR NPS USE ONLY	
RECEIVED	APR 1 1975
DATE ENTERED	APR 21 1975

SEE INSTRUCTIONS IN *HOW TO COMPLETE NATIONAL REGISTER FORMS*
TYPE ALL ENTRIES ENCLOSE WITH PHOTOGRAPH

1 NAME

HISTORIC

City of Sumter Historic District

AND/OR COMMON

2 LOCATION

CITY, TOWN

Sumter

— VICINITY OF

COUNTY

Sumter

STATE

South Carolina

3 PHOTO REFERENCE

PHOTO CREDIT

Santee-Wateree Regional Council

DATE OF PHOTO

February 1975

NEGATIVE FILED AT

Santee-Wateree Regional Council

4 IDENTIFICATION

DESCRIBE VIEW, DIRECTION, ETC. IF DISTRICT, GIVE BUILDING NAME & STREET

Eleanor Shop: 17 S. Main (15 on map)

PHOTO NO.

20



S
C
N

Bank

NO
LEFT
TURN

Coca-Cola

WESTERN
AUTO

NO
LEFT
TURN

UNITED STATES DEPARTMENT OF THE INTERIOR
NATIONAL PARK SERVICE

**NATIONAL REGISTER OF HISTORIC PLACES
PROPERTY PHOTOGRAPH FORM**

FOR NPS USE ONLY

RECEIVED APR 1 1975

DATE ENTERED APR 21 1975

SEE INSTRUCTIONS IN *HOW TO COMPLETE NATIONAL REGISTER FORMS*
TYPE ALL ENTRIES ENCLOSE WITH PHOTOGRAPH

1 NAME

HISTORIC

City of Sumter Historic District

AND/OR COMMON

2 LOCATION

CITY, TOWN
Sumter

___ VICINITY OF

COUNTY
Sumter

STATE
South Carolina

3 PHOTO REFERENCE

PHOTO CREDIT

Santee-Wateree Regional Council

DATE OF PHOTO

February 1975

NEGATIVE FILED AT

Santee-Wateree Regional Council

4 IDENTIFICATION

DESCRIBE VIEW, DIRECTION, ETC. IF DISTRICT. GIVE BUILDING NAME & STREET

Streetscape: South Main (Notice I on sketch map)

PHOTO NO.

21



HOME BAKERY

Coca-Cola
DRINKING ALL DAY LONG

REED'S
FOR DIAMONDS

RUWICKY

NO PARKING
ANYTIME

UNITED STATES DEPARTMENT OF THE INTERIOR
NATIONAL PARK SERVICE

**NATIONAL REGISTER OF HISTORIC PLACES
PROPERTY PHOTOGRAPH FORM**

FOR NPS USE ONLY	
RECEIVED	APR 1 1975
DATE ENTERED	APR 21 1975

SEE INSTRUCTIONS IN *HOW TO COMPLETE NATIONAL REGISTER FORMS*
TYPE ALL ENTRIES ENCLOSE WITH PHOTOGRAPH

1 NAME

HISTORIC

City of Sumter Historic District

AND/OR COMMON

2 LOCATION

CITY, TOWN

Sumter

____ VICINITY OF

COUNTY

Sumter

STATE

South Carolina

3 PHOTO REFERENCE

PHOTO CREDIT

Santee-Wateree Regional Council

DATE OF PHOTO

February 1975

NEGATIVE FILED AT

Santee-Wateree Regional Council

4 IDENTIFICATION

DESCRIBE VIEW, DIRECTION, ETC. IF DISTRICT, GIVE BUILDING NAME & STREET

33 S. Main--Home Bakery (16 on sketch map)

PHOTO NO.

22



DELICIOUS AND REFRESHING
Coca-Cola

WILSON'S
Greatest of Quality

REED'S
FOR DIAMONDS

REED'S

TODD'S PHARMACY

DRUGS

TERRY TAYLOR

KRESS

UNITED STATES DEPARTMENT OF THE INTERIOR
NATIONAL PARK SERVICE

**NATIONAL REGISTER OF HISTORIC PLACES
PROPERTY PHOTOGRAPH FORM**

FOR NPS USE ONLY

RECEIVED APR 1 1975

DATE ENTERED APR 21 1975

SEE INSTRUCTIONS IN *HOW TO COMPLETE NATIONAL REGISTER FORMS*
TYPE ALL ENTRIES ENCLOSE WITH PHOTOGRAPH

1 NAME

HISTORIC

City of Sumter Historic District

AND/OR COMMON

2 LOCATION

CITY, TOWN
Sumter

___ VICINITY OF

COUNTY
Sumter

STATE
South Carolina

3 PHOTO REFERENCE

PHOTO CREDIT

William H. Brabham

DATE OF PHOTO

1975

NEGATIVE FILED AT

S.C. Department of Archives & History

4 IDENTIFICATION

DESCRIBE VIEW, DIRECTION, ETC. IF DISTRICT. GIVE BUILDING NAME & STREET

South Main: Rowe's Pharmacy, Kress, Federal Building (far right)

PHOTO NO.

23

17

18

19

REED'S
FOR DIAMONDS

PHARMACY

DRUGS

ROWE'S PHARMACY



VARIETY
FAIR

KRESS

Whirly-Q
lunchette



SALE

WEEK
SALE
57¢

SALE
42¢

SALE
74¢

SALE
9¢

SALE
4-79

SALE

SALE

SALE

UNITED STATES DEPARTMENT OF THE INTERIOR
NATIONAL PARK SERVICE

**NATIONAL REGISTER OF HISTORIC PLACES
PROPERTY PHOTOGRAPH FORM**

FOR NPS USE ONLY

RECEIVED APR 1 1975

DATE ENTERED APR 21 1975

SEE INSTRUCTIONS IN *HOW TO COMPLETE NATIONAL REGISTER FORMS*
TYPE ALL ENTRIES ENCLOSE WITH PHOTOGRAPH

1 NAME

HISTORIC
City of Sumter Historic District

AND/OR COMMON

2 LOCATION

CITY, TOWN
Sumter

____ VICINITY OF

COUNTY
Sumter

STATE

South Carolina

3 PHOTO REFERENCE

PHOTO CREDIT
Santee-Wateree Regional Council

DATE OF PHOTO
February 1975

NEGATIVE FILED AT
Santee-Wateree Regional Council

4 IDENTIFICATION

DESCRIBE VIEW, DIRECTION, ETC. IF DISTRICT, GIVE BUILDING NAME & STREET
Rowe's Pharmacy: 47 S. Main (17)
Kress: 51 S. Main (18)

PHOTO NO.
24



PIEDMONT AUTO PARTS

PIEDMONT
AUTO PARTS

NATIONAL
FINANCE CO.
LOANS

UNITED STATES DEPARTMENT OF THE INTERIOR
NATIONAL PARK SERVICE

**NATIONAL REGISTER OF HISTORIC PLACES
PROPERTY PHOTOGRAPH FORM**

FOR NPS USE ONLY

RECEIVED APR 1 1975

DATE ENTERED APR 21 1975

SEE INSTRUCTIONS IN *HOW TO COMPLETE NATIONAL REGISTER FORMS*
TYPE ALL ENTRIES ENCLOSE WITH PHOTOGRAPH

1 NAME

HISTORIC

City of Sumter Historic District

AND/OR COMMON

2 LOCATION

CITY, TOWN

Sumter

___ VICINITY OF

COUNTY

Sumter

STATE

South Carolina

3 PHOTO REFERENCE

PHOTO CREDIT

William H. Brabham

DATE OF PHOTO

1975

NEGATIVE FILED AT

S.C. Department of Archives & History

4 IDENTIFICATION

DESCRIBE VIEW, DIRECTION, ETC. IF DISTRICT, GIVE BUILDING NAME & STREET

Caldwell Street (Kress on left)

PHOTO NO.

25

PIEDMONT AUTO PARTS

H.D. SMITH FURNITURE CO.

NEW & USED
FURNITURE

APPLIANCES
FLOOR COVERING

STATE FARM MUTUAL
INSURANCE

SANITARY
BARBER SHOP



UNITED STATES DEPARTMENT OF THE INTERIOR
NATIONAL PARK SERVICE

**NATIONAL REGISTER OF HISTORIC PLACES
PROPERTY PHOTOGRAPH FORM**

FOR NPS USE ONLY

RECEIVED APR 1 1975

DATE ENTERED APR 21 1975

SEE INSTRUCTIONS IN *HOW TO COMPLETE NATIONAL REGISTER FORMS*
TYPE ALL ENTRIES ENCLOSE WITH PHOTOGRAPH

1 NAME

HISTORIC

City of Sumter Historic District

AND/OR COMMON

2 LOCATION

CITY, TOWN

Sumter

— VICINITY OF

COUNTY

Sumter

STATE

South Carolina

3 PHOTO REFERENCE

PHOTO CREDIT

William H. Brabham

DATE OF PHOTO

1975

NEGATIVE FILED AT

S.C. Department of Archives & History

4 IDENTIFICATION

DESCRIBE VIEW, DIRECTION, ETC. IF DISTRICT. GIVE BUILDING NAME & STREET

Caldwell Street

PHOTO NO.

26



UNITED STATES DEPARTMENT OF THE INTERIOR
NATIONAL PARK SERVICE

**NATIONAL REGISTER OF HISTORIC PLACES
PROPERTY PHOTOGRAPH FORM**

FOR NPS USE ONLY	
RECEIVED	APR 1 1975
DATE ENTERED	APR 21 1975

SEE INSTRUCTIONS IN *HOW TO COMPLETE NATIONAL REGISTER FORMS*
TYPE ALL ENTRIES ENCLOSE WITH PHOTOGRAPH

1 NAME

HISTORIC
City of Sumter Historic District

AND/OR COMMON

2 LOCATION

CITY, TOWN
Sumter

____ VICINITY OF

COUNTY
Sumter

STATE
South Carolina

3 PHOTO REFERENCE

PHOTO CREDIT
William H. Brabham

DATE OF PHOTO
1975

NEGATIVE FILED AT
S.C. Department of Archives & History

4 IDENTIFICATION

DESCRIBE VIEW, DIRECTION, ETC. IF DISTRICT, GIVE BUILDING NAME & STREET
Federal Building (19 on sketch map)

PHOTO NO. 27



WHITE & KENNEDY.

 *World* FINANCE
LOANS

World Finance Corp
EDGANS

World Finance Corp
EDGANS



UNITED STATES DEPARTMENT OF THE INTERIOR
NATIONAL PARK SERVICE

**NATIONAL REGISTER OF HISTORIC PLACES
PROPERTY PHOTOGRAPH FORM**

FOR NPS USE ONLY

RECEIVED APR 1 1975

DATE ENTERED APR 21 1975

SEE INSTRUCTIONS IN *HOW TO COMPLETE NATIONAL REGISTER FORMS*
TYPE ALL ENTRIES ENCLOSE WITH PHOTOGRAPH

1 NAME

HISTORIC

City of Sumter Historic District

AND/OR COMMON

2 LOCATION

CITY, TOWN
Sumter

___VICINITY OF

COUNTY
Sumter

STATE
South Carolina

3 PHOTO REFERENCE

PHOTO CREDIT

Santee-Wateree Regional Council

DATE OF PHOTO

February 1975

NEGATIVE FILED AT

Santee-Wateree Regional Council

4 IDENTIFICATION

DESCRIBE VIEW, DIRECTION, ETC. IF DISTRICT, GIVE BUILDING NAME & STREET

White & Kennedy: 22 S. Main (21 on sketch map)

PHOTO NO. 28



CATO'S

CATO'S

Gentlemen's
Corner
Ltd.

Dr. Pepper

SUMTER
CUT RATE
DRUGS

UNITED STATES DEPARTMENT OF THE INTERIOR
NATIONAL PARK SERVICE

**NATIONAL REGISTER OF HISTORIC PLACES
PROPERTY PHOTOGRAPH FORM**

FOR NPS USE ONLY

RECEIVED APR 1 1975

APR 21 1975

DATE ENTERED

SEE INSTRUCTIONS IN *HOW TO COMPLETE NATIONAL REGISTER FORMS*
TYPE ALL ENTRIES ENCLOSE WITH PHOTOGRAPH

1 NAME

HISTORIC

City of Sumter Historic District

AND/OR COMMON

2 LOCATION

CITY, TOWN
Sumter

____VICINITY OF

COUNTY
Sumter

STATE
South Carolina

3 PHOTO REFERENCE

PHOTO CREDIT

William H. Brabham

DATE OF PHOTO

1975

NEGATIVE FILED AT

S.C. Department of Archives & History

4 IDENTIFICATION

DESCRIBE VIEW, DIRECTION, ETC. IF DISTRICT. GIVE BUILDING NAME & STREET

Streetscape: South Main (k, 20, 21, J on sketch map)

PHOTO NO. 29

29

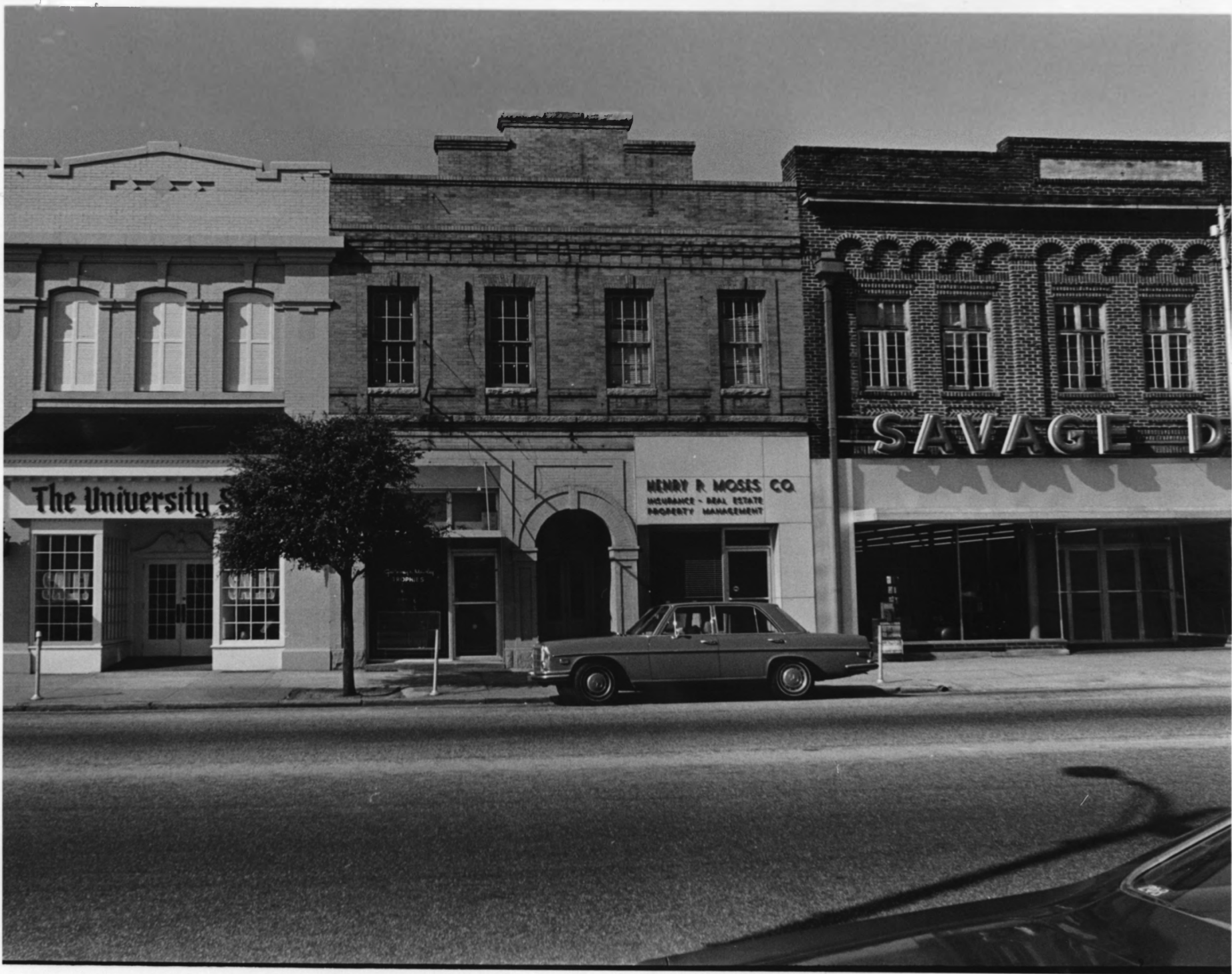

The University S...

HENRY R. MOSES CO.
INSURANCE - REAL ESTATE
PROPERTY MANAGEMENT

SAVAGE D

UNITED STATES DEPARTMENT OF THE INTERIOR
NATIONAL PARK SERVICE

**NATIONAL REGISTER OF HISTORIC PLACES
PROPERTY PHOTOGRAPH FORM**

FOR NPS USE ONLY

RECEIVED APR 1 1975

DATE ENTERED APR 21 1975

SEE INSTRUCTIONS IN *HOW TO COMPLETE NATIONAL REGISTER FORMS*
TYPE ALL ENTRIES ENCLOSE WITH PHOTOGRAPH

1 NAME

HISTORIC
City of Sumter Historic District

AND/OR COMMON

2 LOCATION

CITY, TOWN
Sumter

____ VICINITY OF

COUNTY
Sumter

STATE
South Carolina

3 PHOTO REFERENCE

PHOTO CREDIT
Santee-Wateree Regional Council

DATE OF PHOTO
February 1975

NEGATIVE FILED AT
Santee-Wateree Regional Council

4 IDENTIFICATION

DESCRIBE VIEW, DIRECTION, ETC. IF DISTRICT. GIVE BUILDING NAME & STREET

Henry P. Moses Company: 122 S. Main (23 on sketch map)

PHOTO NO. 30



GALLOWAY & MOSELEY

The University Shop

SAVING DRUGS

RESTAURANT

UNITED STATES DEPARTMENT OF THE INTERIOR
NATIONAL PARK SERVICE

**NATIONAL REGISTER OF HISTORIC PLACES
PROPERTY PHOTOGRAPH FORM**

FOR NPS USE ONLY	
RECEIVED	APR 1 1975
DATE ENTERED	APR 21 1975

SEE INSTRUCTIONS IN *HOW TO COMPLETE NATIONAL REGISTER FORMS*
TYPE ALL ENTRIES ENCLOSE WITH PHOTOGRAPH

1 NAME

HISTORIC

City of Sumter Historic District

AND/OR COMMON

2 LOCATION

CITY, TOWN
Sumter

___ VICINITY OF

COUNTY
Sumter

STATE
South Carolina

3 PHOTO REFERENCE

PHOTO CREDIT

William H. Brabham

DATE OF PHOTO

1975

NEGATIVE FILED AT

S.C. Department of Archives & History

4 IDENTIFICATION

DESCRIBE VIEW, DIRECTION, ETC. IF DISTRICT, GIVE BUILDING NAME & STREET

Streetscape: district ends with University Shop
(Notice 23)

PHOTO NO.

31