Fern Cottage, Fern Cottage Historic
District, Centerville Beach Road,
Ferndale, Humboldt Co., California.
Photographer unknown. Prior to 1884
1162 C St., Arcata, CA 95521
Front, looking north.
1 of 3 Historical

Fern Cottage, Fern Cottage Historic District, Centerville Beach Rd., Ferndale, Humboldt Co., CA
Photographer unknown. Prior to 1884. 1162 C St., Arcata, CA 95521. Front porch, looking NE
2 of 3 Historical

Fern Cottage, Fern Cottage Historic District, Centerville Beach Rd., Ferndale, Humboldt Co., CA. Photographer unknown. Between 1878 & 1884. 1162 C St., Arcata, Ca. 95521. East side, looking West.

3 of 3 Historica

Fern Cottage, Fern Cottage Historic District, Centerville Beach Road, Ferndale, Humboldt Co., California
Susie Van Kirk
Fall, 1986
1162 C St., Arcata, CA 95521
Fence & front view, looking north
1 of 34

Fern Cottage, Fern Cottage Historic District, Centerville Beach Road, Ferndale, Humboldt Co., California.
Susie Van Kirk
Fall, 1986
1162 C St., Arcata, CA 95521
Front view, looking north
2 of 34

Fern Cottage, Fern Cottage Historic District, Centerville Beach Road, Ferndale, Humboldt Co., California.
Susie Van Kirk
Fall, 1986
1162 C St., Arcata, CA 95521
East side, looking northwest
3 of 34

Fern Cottage, Fern Cottage Historic District, Centerville Beach Road, Ferndale, Humboldt Co., California.
Susie Van Kirk
Fall, 1986
1162 C St., Arcata, CA 95521
East side, looking west
4 of 34

Fern Cottage, Fern Cottage Historic District, Centerville Beach Road, Ferndale, Humboldt Co., California.
Susie Van Kirk
Fall, 1986
1162 C St., Arcata, CA 95521
East side, looking west
5 of 34

Fern Cottage, Fern Cottage Historic District, Centerville Beach Road, Ferndale, Humboldt Co., California.
Susie Van Kirk
Fall, 1986
1162 C St., Arcata, CA 95521
NE corner & rear, looking SW
6 of 34

Fern Cottage, Fern Cottage Historic District, Centerville Beach Road, Ferndale, Humboldt Co., California.
Susie Van Kirk
Fall, 1986
1162 C St., Arcata, CA 95521
NW corner & rear, looking SE
7 of 34

Fern Cottage, Fern Cottage Historic District, Centerville Beach Road, Ferndale, Humboldt Co., California
Susie Van Kirk
Fall, 1986
1162 C St., Arcata, CA 95521
West side, looking east
8 of 34

Fern Cottage, Fern Cottage Historic District, Centerville Beach Road, Ferndale, Humboldt Co., California.
Susie Van Kirk
Fall, 1986
1162 C St., Arcata, CA 95521
West side & front, looking NE
9 of 34

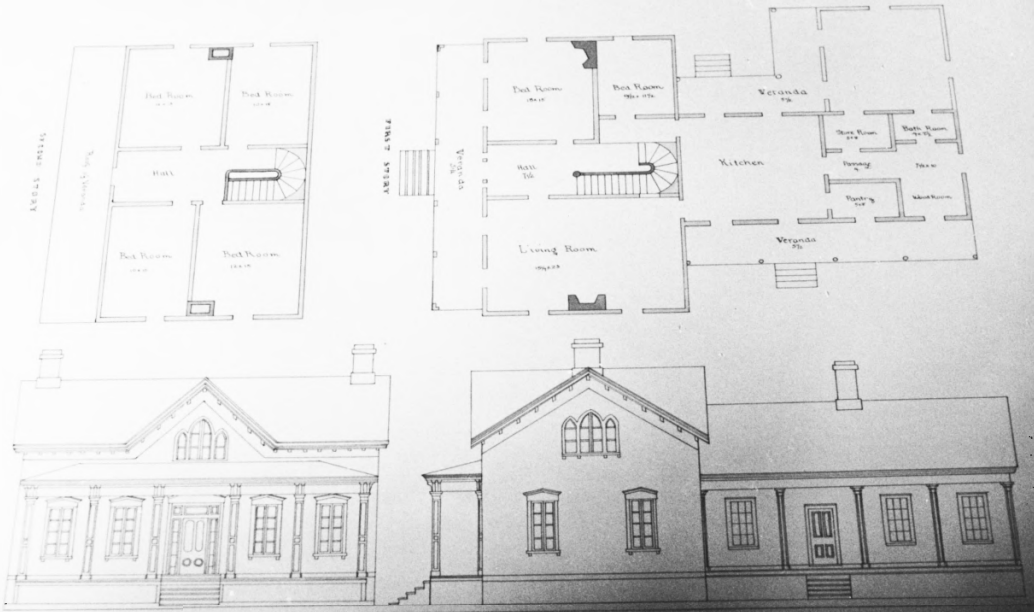

FRONT AND SIDE ELEVATIONS FOR A FARM HOUSE FOR JOS. RUSS ESQ: HUMBOLDT COUNTY

Fern Cottage, Fern Cottage Historic District, Centerville Beach Road, Ferndale, Humboldt Co., California.
Susie Van Kirk
Fall, 1986
Copy of original plans
10 of 34

Fern Cottage, Fern Cottage Historic District, Centerville Beach Road, Ferndale, Humboldt Co., California.
Susie Van Kirk
Fall, 1986
1162 C St., Arcata, CA 95521
Entrance hall stairway
11 of 34

Fern Cottage, Fern Cottage Historic District, Centerville Beach Road, Ferndale, Humboldt Co., California.
Susie Van Kirk
Fall, 1986
1162 C St., Arcata, CA 95521
Zipporah's Chair, east livingroom
12 of 34

Fern Cottage, Fern Cottage Historic District, Centerville Beach Road, Ferndale, Humboldt Co., California.
Susie Van Kirk
Fall, 1986
1162 C St., Arcata, CA 95521
West side parlor
13 of 34

Fern Cottage, Fern Cottage Historic District, Centerville Beach Road, Ferndale, Humboldt Co., California
Susie Van Kirk
Fall, 1986
1162 C St., Arcata, CA 95521
Upstairs bedroom
14 of 34

DURITY
FLAKES
GEO. E. TAY
& CO.
SAN FRANCISCO
CAL.

Fern Cottage, Fern Cottage Historic District, Centerville Beach Road, Ferndale, Humboldt Co., California
Susie Van Kirk
Fall, 1986
1162 C St., Arcata, CA 95521
Original kitchen stove
15 of 34

Fern Cottage, Fern Cottage Historic District, Centerville Beach Road, Ferndale, Humboldt Co., California.
Susie Van Kirk
Fall, 1986
1162 C St., Arcata, CA 95521
Wooden drainboard & kitchen sink
16 of 34

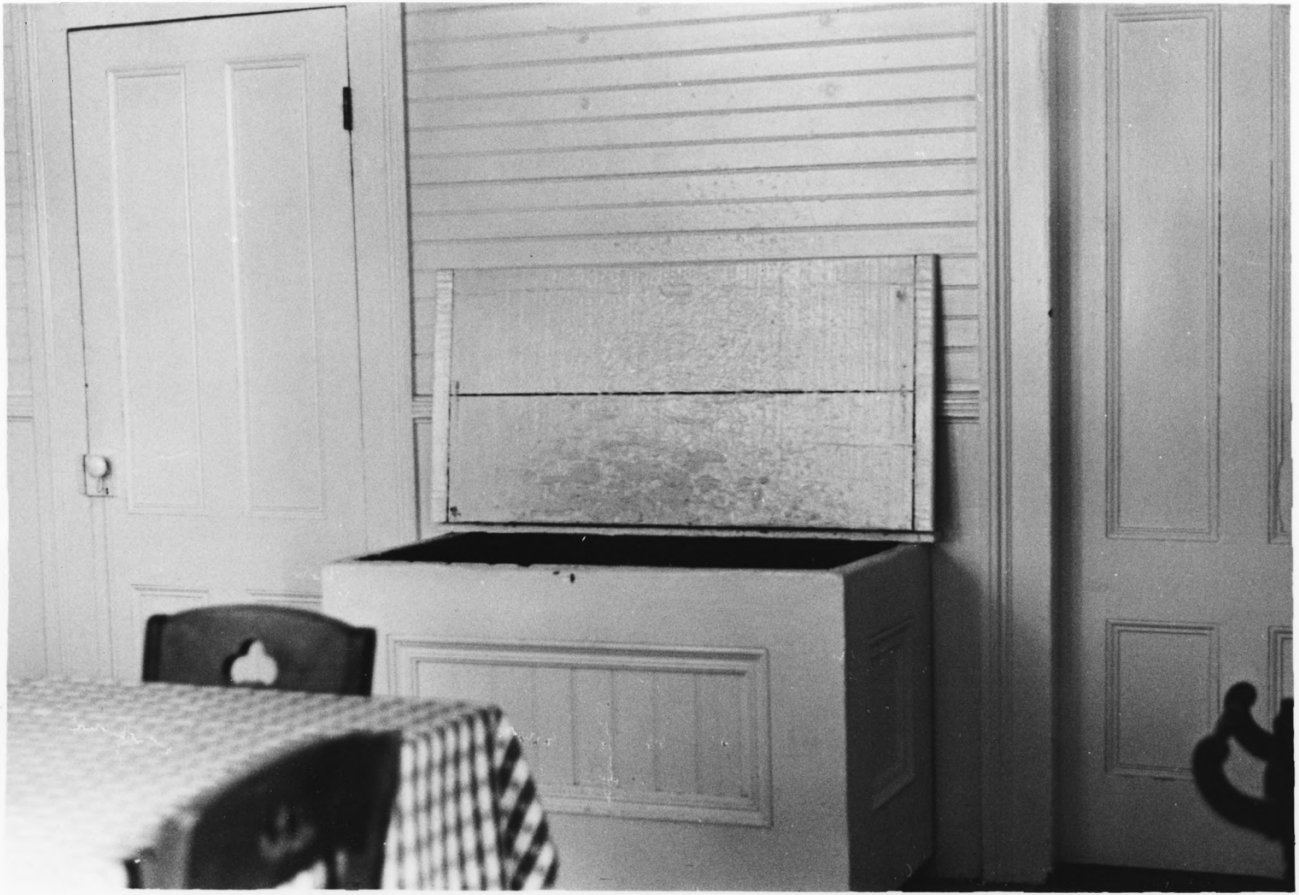

Fern Cottage, Fern Cottage Historic District, Centerville Beach Road, Ferndale, Humboldt Co., California.
Susie Van Kirk
Fall, 1986
1162 C St., Arcata, CA 95521
Wood box in kitchen
17 of 34

Fern Cottage, Fern Cottage Historic District, Centerville Beach Road, Ferndale, Humboldt Co., California.
Susie Van Kirk
Fall, 1986
1162 C St., Arcata, CA 95521
Laundry room sinks
18 of 34

Fern Cottage, Fern Cottage Historic District, Centerville Beach Road, Ferndale, Humboldt Co., California.
Susie Van Kirk
Fall, 1986
1162 C St., Arcata, CA 95521
Fireplace & tub for boiling clothes
19 of 34

Woodshed, Fern Cottage Historic District, Centerville Beach Road, Ferndale, Humboldt Co., California
Susie Van Kirk
Fall, 1986
1162 C St., Arcata, CA 95521
South side, looking NE
20 of 34

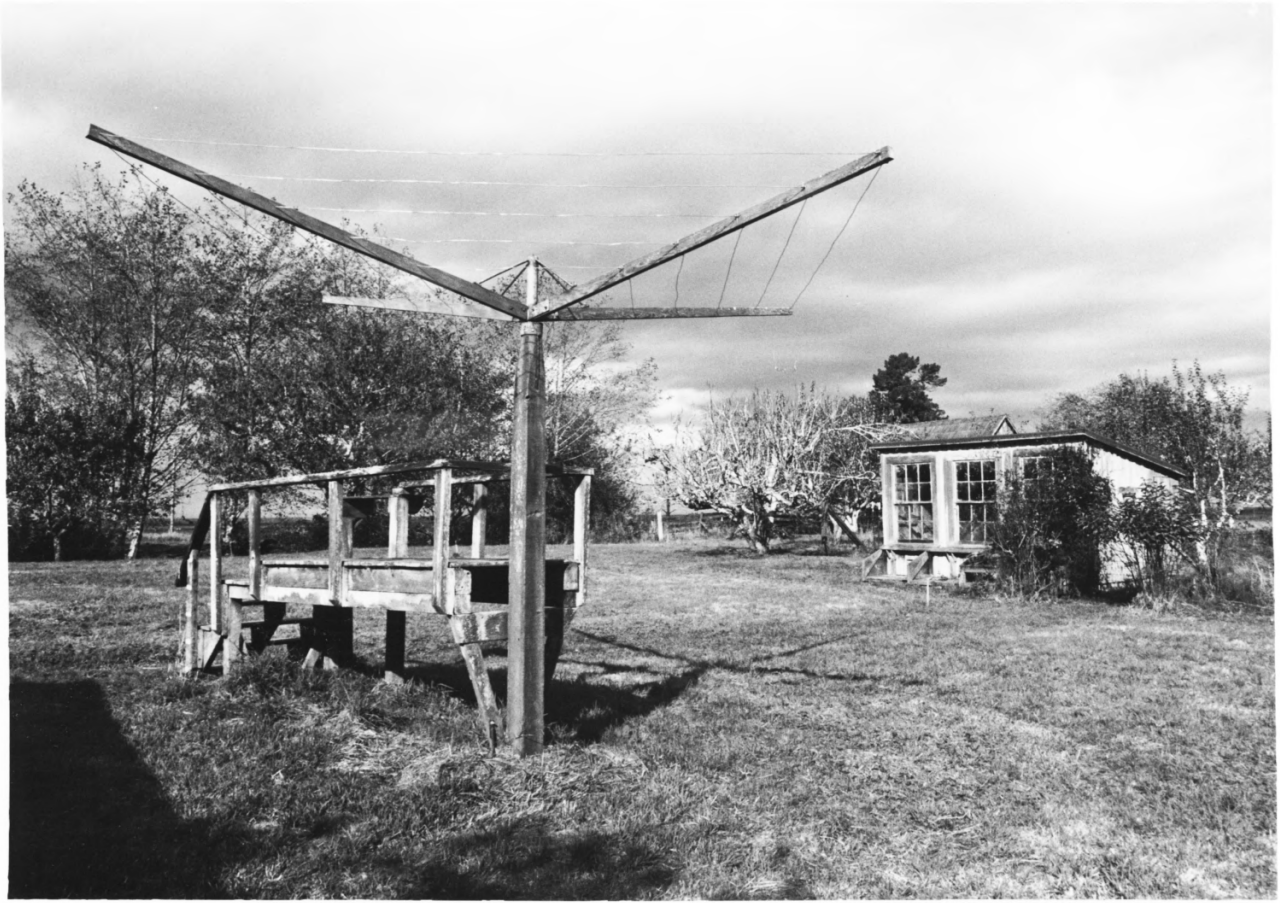

Clothes Reel and Goose House,
Fern Cottage Historic District,
Centerville Beach Road, Ferndale,
Humboldt Co., California.
Susie Van Kirk
Fall, 1986
1162 C St., Arcata, CA 95521
South view, looking NW, 21 of 34

Chicken House, Fern Cottage
Historic District, Centerville
Beach Road, Ferndale, Humboldt Co.,
California.
Susie Van Kirk
Fall, 1986
1162 C St., Arcata, CA 95521
South view, looking NW, 22 of 34

Barn, Fern Cottage Historic
District, Centerville Beach Road,
Ferndale, Humboldt Co., California
Susie Van Kirk
Fall, 1986
1162 C St., Arcata, CA 95521
East & south sides, looking NW
23 of 34

Orchard, Fern Cottage Historic District, Centerville Beach Road, Ferndale, Humboldt Co., California.
Susie Van Kirk
Fall, 1986
1162 C St., Arcata, CA 95521
Looking north
24 of 34

Sanctum, Fern Cottage Historic
District, Centerville Beach Road,
Ferndale, Humboldt Co., California.
Susie Van Kirk
Fall, 1986
1162 C St., Arcata, CA 95521
Front & west side, looking SE
25 of 34

Sanctum and Outbuildings, Fern
Cottage Historic District,
Centerville Beach Road, Ferndale,
Humboldt Co., California.
Susie Van Kirk
Fall, 1986
1162 C St., Arcata, CA 95521
East side, looking west, 26 of 34

Garage, Fern Cottage Historic District, Centerville Beach Road, Ferndale, Humboldt Co., California
Susie Van Kirk
Fall, 1986
1162 C St., Arcata, CA 95521
East side, looking west
27 of 34

Garage, Fern Cottage Historic District, Centerville Beach Road, Ferndale, Humboldt Co., California
Susie Van Kirk
Fall, 1986
1162 C St., Arcata, CA 95521
South side, looking NW
28 of 34

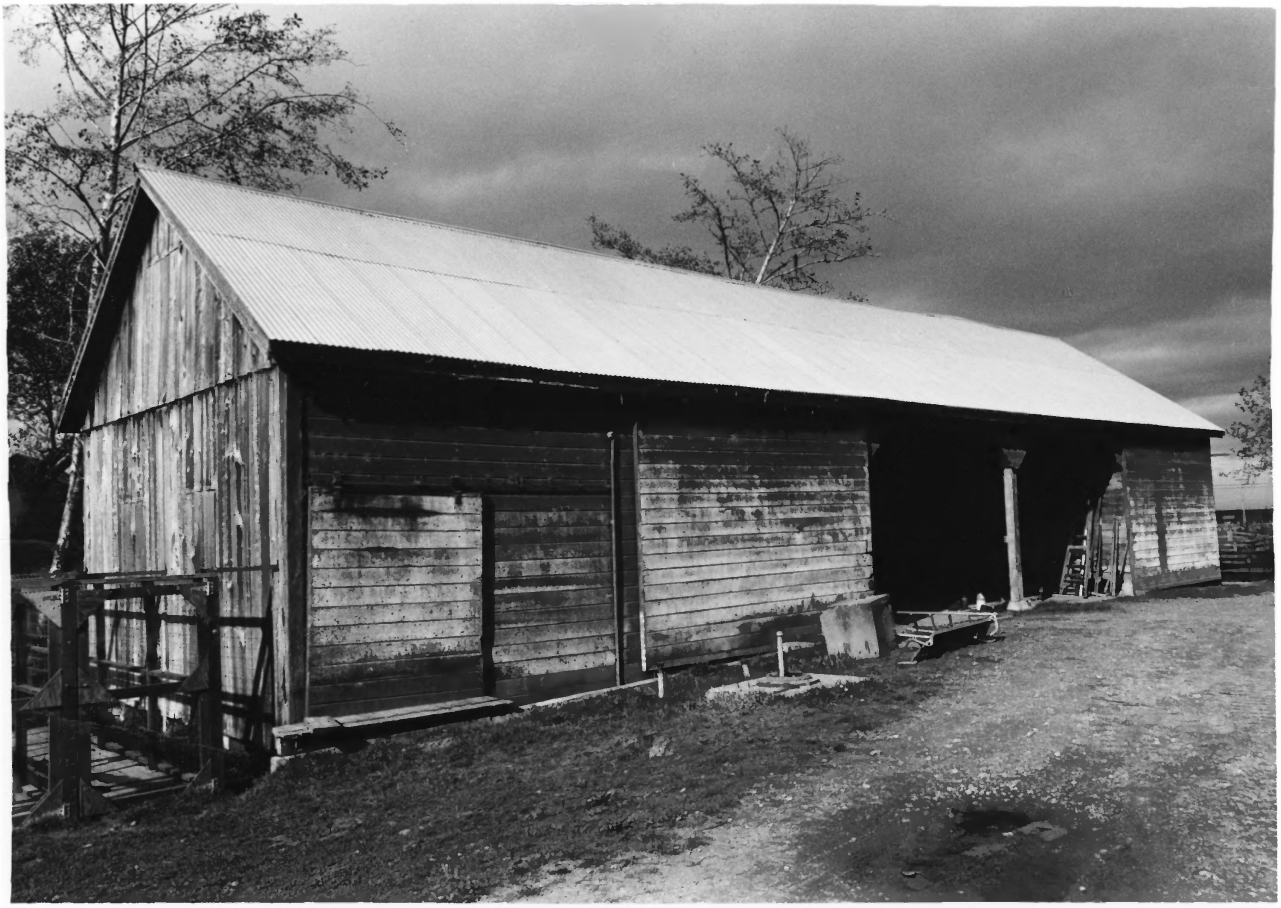

Truck shed, Fern Cottage Historic District, Centerville Beach Road, Ferndale, Humboldt Co., California.
Susie Van Kirk
Fall, 1986
1162 C St., Arcata, CA 95521
East side, looking NW
29 of 34

Store House, Fern Cottage Historic District, Centerville Beach Road, Ferndale, Humboldt Co., California.
Susie Van Kirk
Fall, 1986
1162 C St., Arcata, CA 95521
North side, looking south
30 of 34

Equipment Barn, Fern Cottage
Historic District, Centerville
Beach Road, Ferndale, Humboldt Co.,
California.
Susie Van Kirk
Fall, 1986
1162 C St., Arcata, CA 95521
East end, looking west, 31 of 34

Horse Barn, Fern Cottage Historic District, Centerville Beach Road, Ferndale, Humboldt Co., California.
Susie Van Kirk
Fall, 1986
1162 C St., Arcata, CA 95521
South & west sides, looking NE
32 of 34

Sheep Barn, Fern Cottage Historic District, Centerville Beach Road, Ferndale, Humboldt Co., California
Susie Van Kirk
Fall, 1986
1162 C St., Arcata, CA 95521
West side, looking south
33 of 34

Hay Shed, Fern Cottage Historic District, Centerville Beach Road, Ferndale, Humboldt Co., California
Fall, 1986
1162 C St., Arcata, CA 95521
West side, looking east
34 of 34