

KENTUCKY HISTORIC RESOURCES INVENTORY

Site No. CP-91

1. Historic Name(s) Leick House ✓ (GS TR)		22. ADD/County Campbell ✓ 019	
Original Owner St. Joseph's Church		23. U.S.G.S. Quadrant (15/75') New Richmond G.I.S. Mod. 136	
2. Present Name Leick House		24. UTM Reference 16 728570 4319340 Zone Easting Northing	
3. Location Four Mile Pike, Camp Springs ✓ ✓		25. Coordinate Accuracy □	
4. Owner's Name Albert M. Leick		26. Prehistoric Site Historic Site <input type="checkbox"/> Building <input checked="" type="checkbox"/> Object Structure Other	
5. Owner's Address Four Mile Pike, Melbourne, Kentucky		27. National Register District Name: GERMAN SETTLEMENT PROPERTIES FOUR MILE CREEK AREA □□□□	
6. Open to Public Yes <input type="checkbox"/> No <input checked="" type="checkbox"/>	7. Visible from road Yes <input type="checkbox"/> No <input checked="" type="checkbox"/>	8. Ownership Private <input checked="" type="checkbox"/> Local <input type="checkbox"/> State <input type="checkbox"/> Federal <input type="checkbox"/>	
9. Local Contact/Organization Campbell Co. Heritage League		28. Significance Evaluation National Register D	
10. Site Plan with North Arrow		11. Architect	
		12. Builder	
		13. Date c.1865-1870 A. <input checked="" type="checkbox"/> B. <input type="checkbox"/>	
		14. Style A. Vernacular <input checked="" type="checkbox"/> B. <input type="checkbox"/>	
		15. Original Use Dwelling A	
		16. Present use Dwelling	
17. Condition Good B		29. Status _____ Date _____ National Landmark <input type="checkbox"/> National Register <input type="checkbox"/> Landmark Certificate <input type="checkbox"/> Kentucky Survey <input checked="" type="checkbox"/> May, 1979 Local Landmark <input type="checkbox"/> HABS/HAER <input type="checkbox"/>	
18. Description Two-story, five-bay double pile stone dwelling built onto the side of the hill. Like many of the other stone buildings in Camp Springs, this structure has a rear entrance onto the second floor. Distinguishing features include rough, rubble limestone wall treatment, segmental arched bays with stone voussoir and arched, six-over-six windows in the attic story of the gable ends. <small>(Continue on Back)</small>		30. Historic Theme Primary Architecture C Secondary Ethnic History C C Other Religion W	
No. Stories C		31. Endangered Yes <input type="checkbox"/> No <input checked="" type="checkbox"/>	
Single Pile _____ NA _____ Double Pile <input checked="" type="checkbox"/>		32. Preservation Project Status □	
Floor Plan K		Actual Cost in \$1,000s □□□□□	
Structural Fabric Stone A. <input checked="" type="checkbox"/> B. <input type="checkbox"/>		33. ATTACH PHOTO	
Decorative Fabric Stone A. <input checked="" type="checkbox"/> B. <input type="checkbox"/>			
Roof Form Gable			
19. History Reputed to have originally been built as a convent for the teachers at St. Joseph's Church. Apparently the building was never used for that purpose and was subsequently sold to Michael or Edward Leick. The 1883 Campbell County Atlas indicates one named "F. LEIR" [sic]		Roll No. <u>28</u> Picture No. <u>20-29</u> Direction _____	
20. Significance Important representation of stone vernacular architecture in Camp Springs and Campbell County, Kentucky. Significant for its historical (over)		34. Prepared by: Carolyn Torma Edward A. Chappel	
21. Source of Information Margaret Knable Mrs. Melrow Guthier Balbina Enzweiler Alberta Franzen		35. Organization Kentucky Heritage Council	
		36. Date May 18, 1979	
		37. Revision Dates 10/82 38. Staff Review Steve Gordon	

18. Present occupant indicated the interior features a center passage with two rooms on each side of both floors. Ten foot ceilings downstairs and eleven feet upstairs.

Also located on the immediate property is a bank barn, stone garage(altered), and brick and stone chickenhouse.

19. was in residence. It is very possible that this surname was misspelled, for a Frederich Leix [sic?], a forty year old farmer from Wurttemberg, Germany is listed in the 1880 census. It is known that members of the Spitzelberger family, including Father Spitzelberger, lived in the house. Edward Leick lived here until his death in 1947.

20. Association with St. Joseph's Church and German settlement in the Four Mile Creek area.

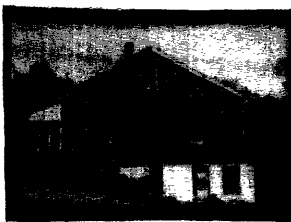

east elevation

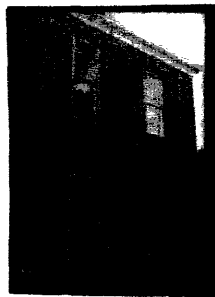

detail of stone
front elevation



bank barn and garage

KENTUCKY HISTORIC RESOURCE INVENTORY SUPPLEMENT
BOUNDARY AND LOCATION INFORMATION

Historic Property Name Leick House Site # CP-91

Multiple Resource/Thematic Nomination Title German Settlement Properties
Four Mile Creek Area

U.T.M. Coordinates - List multiple UTMs if property is ten or more acres.

A. 16 728570 4319340 D. _____

B. _____ E. _____

C. _____ F. _____

Verbal Boundary Description Acreage 4.6 Acres

Beginning at a point approximately 600' east of Four Mile Pike and 100' east of St. Joseph's Church Cemetery, proceed east 500', then proceed south 400', then proceed west 500', then proceed north along gravel driveway until the point of origin. Boundaries include stone house, bank barn, garage, and frame sheds.

Sketch of Site Plan (Showing outbuildings, structures, landscape features and the site boundary as described above.)

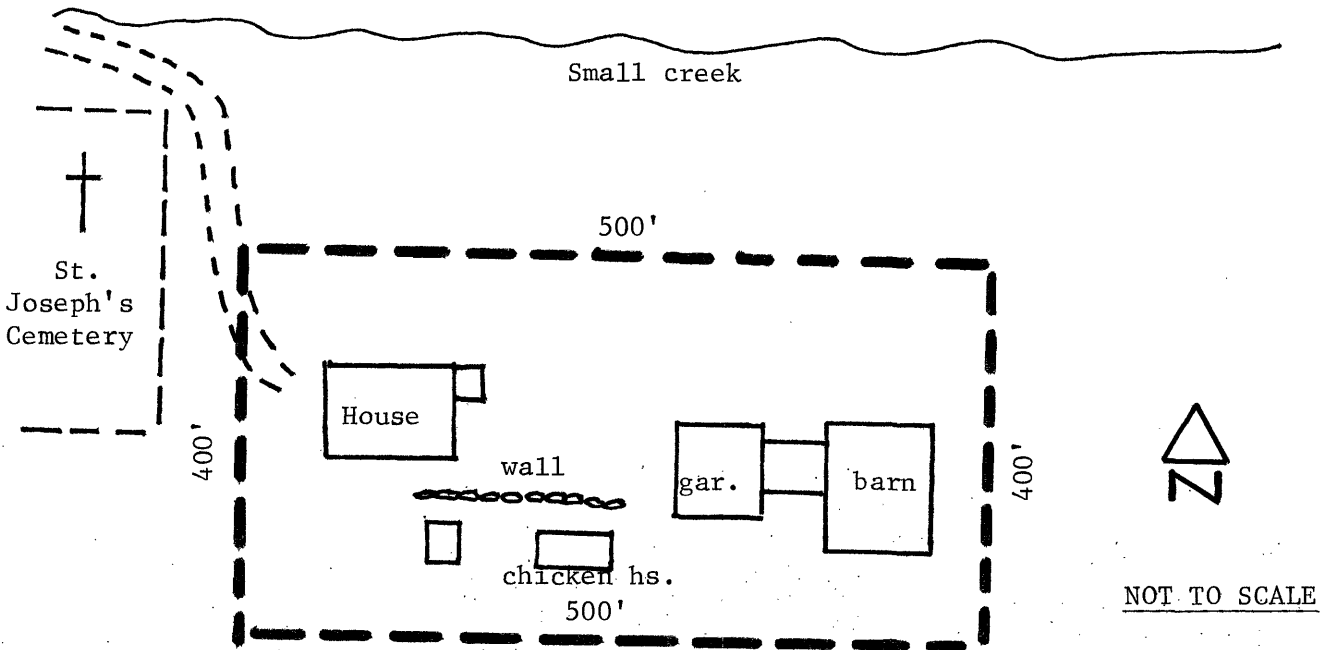

Official Courthouse Property Reference:

County Book: Page 25, Parcel 36. Part of 44.5 acre tract.