

RECEIVED 2280

JUN 24 2016

Nat. Register of Historic Places
National Park Service

United States Department of the Interior
National Park Service

National Register of Historic Places Registration Form

1. Name of Property

historic name London Tuberculosis Hospital
other names/site number LLL-131 District Five State Tuberculosis Hospital
Related Multiple Property Kentucky State Tuberculosis Hospitals, 1946 - 1950

2. Location

street & number 85 State Police RD

NA	not for publication
NA	vicinity

city or town London
state Kentucky code KY county Laurel code 125 zip code 40741

3. State/Federal Agency Certification

As the designated authority under the National Historic Preservation Act, as amended,
I hereby certify that this X nomination request for determination of eligibility meets the documentation standards for registering properties in the National Register of Historic Places and meets the procedural and professional requirements set forth in 36 CFR Part 60.

In my opinion, the property X meets does not meet the National Register Criteria. I recommend that this property be considered significant at the following level(s) of significance:

 national X statewide local

Applicable National Register Criteria:

 X A B C D

Signature of certifying official/Title Craig Potts/SHPO Date 6-16-16

Kentucky Heritage Council/State Historic Preservation Office
State or Federal agency/bureau or Tribal Government

In my opinion, the property meets does not meet the National Register criteria.

Signature of commenting official _____ Date _____

Title _____ State or Federal agency/bureau or Tribal Government _____

4. National Park Service Certification

I hereby certify that this property is:

entered in the National Register determined eligible for the National Register
 determined not eligible for the National Register removed from the National Register

 other (explain:)

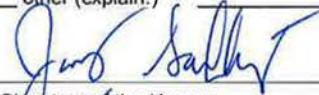
Signature of the Keeper Date of Action 8-4-2016

London Tuberculosis Hospital
 Name of Property

Laurel County, KY
 County and State

5. Classification

Ownership of Property
 (Check as many boxes as apply.)

Category of Property
 (Check only **one** box.)

Number of Resources within Property
 (Do not include previously listed resources in the count.)

<input type="checkbox"/>	private
<input type="checkbox"/>	public - Local
<input checked="" type="checkbox"/>	public - State
<input type="checkbox"/>	public - Federal

<input checked="" type="checkbox"/>	building(s)
<input type="checkbox"/>	district
<input type="checkbox"/>	site
<input type="checkbox"/>	structure
<input type="checkbox"/>	object

Contributing	Noncontributing	
1	2	buildings
0	0	district
0	0	site
0	0	structure
0	0	object
1	2	Total

Name of related multiple property listing
 (Enter "N/A" if property is not part of a multiple property listing)

Number of contributing resources previously listed in the National Register

Kentucky State Tuberculosis Hospitals, 1946 – 1950

0

6. Function or Use

Historic Functions
 (Enter categories from instructions.)

Current Functions
 (Enter categories from instructions.)

Health Care – Hospital

Government/Public : Government office

7. Description

Architectural Classification
 (Enter categories from instructions.)

Materials
 (Enter categories from instructions.)

Art Deco

foundation: Continuous Poured Concrete

walls: Brick, common bond

roof: Flat

other: _____

London Tuberculosis Hospital
Name of Property

Laurel County, KY
County and State

Narrative Description

Summary Paragraph

Located in London, Kentucky, the London Tuberculosis Hospital, also known as the District Five State Tuberculosis Hospital (LLL-131), consists of a 4-story main hospital building featuring brick in a running bond pattern and a flat roof covered in a composite material. Once part of a five-building sanatorium complex built from 1946 – 1950, the London Tuberculosis Hospital resulted from Kentucky’s statewide public health campaign against the spread of tuberculosis. Nestled on a hill with trees around, the main hospital building has been repurposed as government office space. The area proposed for listing is a 15.84-acre parcel with 1 contributing building and two non-contributing buildings.

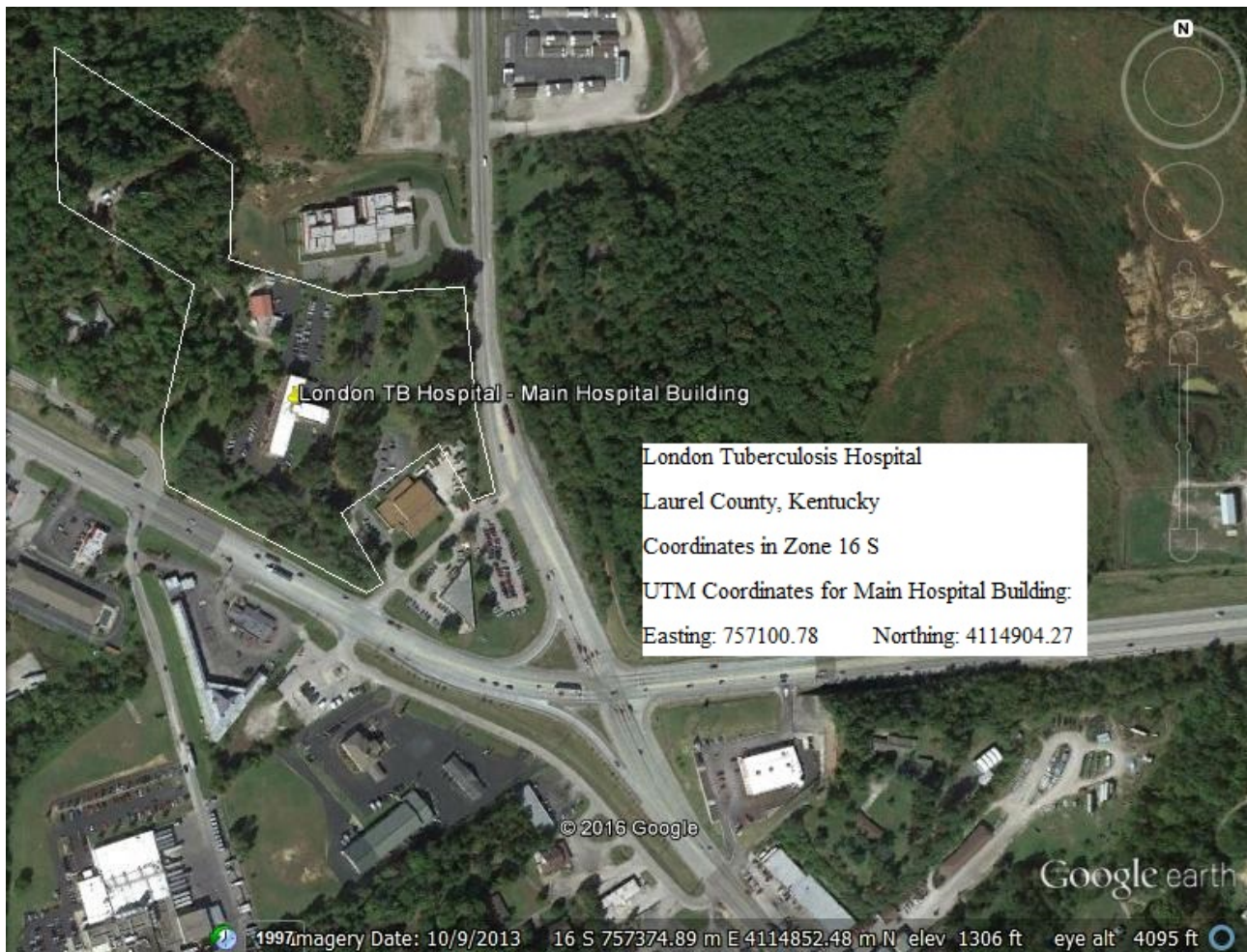

History & Character of the Site

As documented in the 1945 *Report on Sites for the Tuberculosis Sanatoria Commission of Kentucky*, a twenty-two acre plot of land located “at the junction of Highway 25 and 80 and one mile from London” was selected for the District Five State Tuberculosis Hospital (Hartstern, 48). At the time of purchase, the site was on the side of hill with virgin timber. The woods were cleared for construction with a portion left to provide a secluded feel to the site. Over the years, the parking lot has expanded around the main hospital building, but the forested, hilltop setting remains intact and recalls the era of sanatoria when bedrest and fresh air were believed to provide a therapeutic effect.

London Tuberculosis Hospital
Name of Property

Laurel County, KY
County and State

On March 17, 1944, Governor Simeon Willis approved the passage of House Bill No. 147 that divided the state into six tuberculosis sanatoria districts, allowed for the construction of sanatoria, and created the Tuberculosis Sanatoria Commission of Kentucky (Hartstern, 1). Government funding provided for the expansion of Louisville's Hazelwood Sanatorium and the erection of five new 100-bed sanatoria throughout the Commonwealth (Schulman).

Architect Fred J. Hartstern recommended to the Tuberculosis Sanatoria Commission that London, in Laurel County, be the site of the new District Five State Tuberculosis Hospital. London scored high on a series of factors, including accessibility, population within highway distance, and elevation, and consequently secured the right to house the new tuberculosis hospital (Hartstern, 48). Once the site was chosen, construction of the new sanatorium at London commenced in 1946 and a cornerstone was laid on July 19, 1946 to commemorate this occasion. Over the next four years, contractors from both locally and out-of-state, specifically Ohio, completed work on the London Tuberculosis Hospital. A.L. Coupe Construction Company of Louisville assumed responsibility for the general construction of the main hospital building as well as all cabinetry and millwork, while J.D. Jennings of Louisville constructed the auxiliary buildings. Other contractors were commissioned for an assortment of projects, including heating, plumbing, electrical, elevators, lighting fixtures, equipment, roads and drives, and outside utilities (Commonwealth of Kentucky). The result of this contract work was a sanatorium complex exemplifying both local and regional workmanship. Although separated from the other state tuberculosis hospitals, London adhered to the same standard five-building layout – main hospital building, director's residence, staff residence, nurses' residence, and combination boiler house and laundry – designed by architects John T. Gillig and Fred J. Hartstern of Lexington and John F. Wilson of Louisville (Hunter).

The London Tuberculosis Hospital signaled a modern approach to tuberculosis treatment and prevention in Kentucky. Medical Director and Superintendent John S. Wisely gave voice to the optimism and hope instilled in the new sanatorium: "There is every indication that the new hospital program answers an urgent public health need and should play a decisive role in community efforts to achieve adequate control of the disease, perhaps within the next decade." (*Tuberculosis Sanatoria Commission 1950-1951 Annual Report*, 103). As a source of community outreach, the London Tuberculosis Hospital hosted meetings for public health nurses in District Five to learn about the operation of the hospital and how to improve relations between the sanatorium and local health departments. These meetings were sponsored by the Kentucky Tuberculosis Association, State Department of Health, and State Tuberculosis Commission (*Tuberculosis Sanatoria Commission 1952-1953 Annual Report*, 14). The London TB Hospital also disseminated knowledge of tuberculosis treatment and prevention through an educational film, lectures, and pamphlets (*Tuberculosis Sanatoria Commission 1953-1954 Annual Report*, 18).

Within a few years of operation, maintenance and improvements were required at the London site. Over the course of 1952, the maintenance department planted fifteen red maple and gum trees, seeded more lawn, and continued landscaping efforts. Construction also finished at the coal bin with new storage space to function as the hospital truck's garage (*Tuberculosis Sanatoria Commission 1952-1953 Annual Report*, 20). Major plant and ground maintenances issues arose within five years of opening. London, as well as its fellow hospital sites, required repair of moisture damaged walls, new roofing, additional storage construction, and repair/replacement of steam lines (*Tuberculosis Sanatoria Commission 1955-1956 Annual Report*, 20).

The arrival of bronchoscopic and surgical clinics at the London Tuberculosis Hospital ensured that patients could receive local consultations rather than journeying to the surgical center at Louisville's

London Tuberculosis Hospital
Name of Property

Laurel County, KY
County and State

Hazelwood Sanatorium. With the development of local clinics at all sanatoria, the waiting list for surgery was eliminated and patients received surgery immediately upon arrival at Hazelwood (*Tuberculosis Sanatoria Commission 1955-1956 Annual Report*, 2).

Despite the effort to expand the mission of the hospitals, the twenty-year anniversary of the tuberculosis state sanatoria saw the 112-bed capacity of London Tuberculosis Hospital and its fellow sanatoria underutilized (*Tuberculosis Sanatoria Commission 1969-1970 Annual Report*). Obsolete by the mid-1970s, the set of Kentucky Tuberculosis Hospitals were decommissioned as the medical community embraced drug therapy over regimented bedrest in a hospital setting. The Commonwealth's 1975 *Plans for General Renovation, New Boilers and Steam Distribution, renovation of T.B. Hospitals* successfully closed the sanatoria chapter in Kentucky.

London Tuberculosis Hospital transitioned from a sanatorium into a government office building. The spatial arrangements of the main hospital building served as an asset for this type of adaptive reuse and gave credence to architectural historian Annmarie Adams' observation that "hospitals of the 1950s and 1960s tended to look like office buildings" (Adams, 130). Created by government funding, the continual presence of the Commonwealth has ensured maintenance at the London site over the years. Although the auxiliary buildings have been razed, the main hospital building remains in good condition with its exterior relatively unchanged since its creation. The hospital exemplifies mid-century modern medical architecture with pre-war Art Deco touches woven throughout its physical fabric. A product of the firm of Gillig-Hartstern and Wilson, well known for their design contributions to Kentucky's college campuses, the London Tuberculosis Hospital echoes twentieth-century institutional architecture found throughout the Commonwealth.

Main Hospital Building Exterior

The main hospital building at London Tuberculosis Hospital consists of a modified cross/t-shaped plan. Composed primarily of brick in a running bond pattern, the main building is multi-story, with the back cross-section the highest at four stories. The hospital's flat roofs are trimmed with coping caps while scuppers filter rain into metal gutters. The combination windows on all elevations contain stone sills. On the two-story front façade, the windows are articulated in bays flanking the main entrance. The metal gutters visually divide bays of window into sections on each elevation. The original solarium, one located on each of the four floors, highlight the use of windows to provide fresh air and a view of the landscaped grounds.

The main entrance distinctly identifies it as a tuberculosis sanatorium. A large two-story stone-faced portico prominently displays the bronze seal of the Commonwealth of Kentucky above the entranceway. The date that construction started on each building, under the administration of Governor Simeon Willis, is commemorated through a limestone cornerstone on the façade. A muted row of dentils adorn the lintel above the door. Although the metal words "SANATORIUM" have since been removed from the lintel, the double-barred cross remains etched into the stone flanking the front door as a symbol of the crusade against tuberculosis that was adopted by tuberculosis prevention associations. The two double-barred crosses on the façade mark the main hospital building as a tuberculosis sanatorium.

London Tuberculosis Hospital

Name of Property

Laurel County, KY

County and State



Art Deco influences can also be seen through the use of geometric design elements and steamship glass. The main portico is framed by a geometric cornice carved into the stone. Echoes of this design appear in the parapet brickwork of the front section's roof, cornices of the secondary rear entrances, and the elaborate two-story steamship glass of the rear staircases. While the stone portico served as the original main entrance, six other entrances provided secondary access to the main building. These include four (two rear and two side) on the ground level of the main hospital and two in the front three-story section of the building. The two rear entrances feature graduated brick porticoes with cornices comprised of stone geometric elements. A two-story bay of steamship glass above each rear entrance illuminates the staircase at the ends of the building. One of the rear entrances is pushed into the interior by two bays to accommodate the south-facing solaria at that end. These large airy solaria, with interior glazed-tile walls, present a modern take on the sleeping porches and sunrooms found in early tuberculosis sanatoria.



Main Hospital Building Interior

In anticipation of the dedication of the new tuberculosis hospitals opening, local newspapers published descriptions of the interior special arrangements and décor of the facilities. A tour of the Glasgow Tuberculosis Hospital from *The Glasgow Times* offers the most thorough description of the interiors of the main hospital building and auxiliary buildings as they appeared upon opening in 1950. Since all five new tuberculosis

London Tuberculosis Hospital
Name of Property

Laurel County, KY
County and State

sanatoria followed a standardized architectural and design scheme, this account illuminates how the London site's interiors originally looked and functioned to promote health and recovery.

In the original hospital design, yellow glazed tiles adorned the walls while dark brown/red tiles made of asphalt, ceramic, and quarry materials covered the floors. The first floor housed "offices, a reception room, a morgue, a room for physicians, an x-ray room complete with a dark room, a gymnasium-size kitchen, five cold storage rooms, and employees' dining room and a nurses' dining room" (*The Glasgow Times*). Examination rooms, operating rooms, dental clinic, and a beauty/barber shop enabled the hospital to maintain isolation of its patients from the healthy populace. Four stainless steel mop wagons and a large stock of cleaning supplies enabled the staff to keep the hospital disinfected and sanitized. In accord with strict tuberculosis sanatoria regulations, one of the five large cooling units in the ground-floor kitchen was used for garbage, because the health department stipulated that garbage could only leave state hospitals if frozen or cooked. In addition to the fully-equipped first-floor kitchen, each floor boasted a kitchen equipped with dishware and cutlery. Dishes prepared from the main kitchen were placed on food carts, carried on elevators to the various floors, served on steam tables, and eaten in dining rooms. The color scheme – cream, terra cotta, blue, green – of these dining rooms varied by floor.

The top three floors of the main hospital building contained wards with sterilization/warming stations, telephone booths in corridors, strategically placed fire extinguishers, and electric exit signs. Patient sleeping quarters was divided into wards of two-to-four bedrooms on the top three floors. Steel casement windows allowed for optimal light and air flow into these patient rooms. Solaria provided further exposure to fresh air and sunlight:

Ambulatory and wheel chair patients also have the privilege of new vistas from deep, glassed-in solariums found at the end of the three patient floors. Here a lounge atmosphere prevails, with chaise lounges, club chairs, tables, and adjacent lavatory and toilet. (*The Glasgow Times*).

Non-Contributing Elements and Other Changes

A one-story flat-roofed addition and one-story gable-roofed garage shed have been attached to the cross-section wing of the main hospital building. These two structures, painted to match the brick exterior of the main hospital building, blend into the setting and do not substantially take away from the appearance of the hospital. The presence of a small chain-link fence around an electrical unit next to the front entry portico demonstrates some upgrades to the facility to meet modern needs. While the addition, garage shed, and fenced-in electrical unit are not original to the site, they do not overwhelm the façade.

London Tuberculosis Hospital
Name of Property

Laurel County, KY
County and State

8. Statement of Significance

Applicable National Register Criteria

(Mark "x" in one or more boxes for the criteria qualifying the property for National Register listing.)

- A Property is associated with events that have made a significant contribution to the broad patterns of our history.
- B Property is associated with the lives of persons significant in our past.
- C Property embodies the distinctive characteristics of a type, period, or method of construction or represents the work of a master, or possesses high artistic values, or represents a significant and distinguishable entity whose components lack individual distinction.
- D Property has yielded, or is likely to yield, information important in prehistory or history.

Criteria Considerations

(Mark "x" in all the boxes that apply.)

Property is:

- A Owned by a religious institution or used for religious purposes.
- B removed from its original location.
- C a birthplace or grave.
- D a cemetery.
- E a reconstructed building, object, or structure.
- F a commemorative property.
- G less than 50 years old or achieving significance within the past 50 years.

Areas of Significance

(Enter categories from instructions.)

Health/Medicine

Period of Significance

1946 – 1975

Significant Dates

1946 – 1950: Construction Period

1950 – 1975: Sanatorium Period

Significant Person

(Complete only if Criterion B is marked above.)

NA

Cultural Affiliation

NA

Architect/Builder

Architect: Hartstern, Fred J.

Architect: Gillig, John T.;

Architect: Wilson, John F.

Builders: A.L. Coupe Construction Company (Main Hospital Building) & J.D. Jennings (Auxiliary Buildings)

Period of Significance

Constructed from 1946 to 1950, the London Tuberculosis Hospital operated as a tuberculosis sanatorium from 1950 until approximately 1975. Its period of significance dates from 1946 to 1975 to encompass the construction phase and active sanatorium phase of the London site.

Criteria Considerations NA

London Tuberculosis Hospital
Name of Property

Laurel County, KY
County and State

Statement of Significance

Summary Paragraph

The London Tuberculosis Hospital, also known as the District Five State Tuberculosis Hospital (LLL-131), individually meets National Register Criterion A. The former sanatorium is significant for its association with Kentucky's public health campaign to eradicate tuberculosis, as detailed in the MPS historic context, "The Anti-Tuberculosis Movement in Kentucky, 1907 – 1975." Although Kentucky formed a tuberculosis commission in 1912, sanatoria largely remained in the hands of local and county organizations for the next three decades. The state's construction of five 100-bed tuberculosis hospitals in the late 1940s marked a transition from smaller county-operated sanatoria to larger modern district hospitals. Plagued for decades by a large percentage of tuberculosis cases, Kentucky sprang into action after World War II health inspections exposed the poor health of its citizens. In 1945, Kentucky initiated a state-wide effort to curtail tuberculosis deaths in the Commonwealth. Aided by the 1940s discovery of the antibiotic streptomycin, the sanatoria offered a modern cure to thousands of TB patients. The effective triple therapy drug treatment of tuberculosis eventually led to the decommissioning of the tuberculosis hospitals in the mid-1970s. The London Tuberculosis Hospital illustrates Kentucky's mid-twentieth-century response to the tuberculosis epidemic and is a valuable piece of early modern hospital architecture in the Commonwealth.

The London Tuberculosis Hospital bears significance in the area of healthcare, specifically Kentucky's public health campaign to cure tuberculosis. In the early-twentieth century, it was believed that the tubercle bacilli could survive in household dust and that sunlight offered a way to destroy the bacteria lingering in the built environment. Light and air ultimately became intrinsically linked to the Anti-Tuberculosis Movement. Margaret Campbell, in "What Tuberculosis did for Modernism: The Influence of a Curative Environment on Modernist Design and Architecture," contends that "light and air, and specifically sunlight, were influential in the interpretation of modernist hygienic ideas for the design of flat roofs, balconies, terraces and recliner chairs" (Campbell, 470). The modernism reflected in the London Tuberculosis Hospital and its fellow sanatoria combined hygienic and environmental knowledge. When the state hospitals were constructed in Kentucky, the medical community and public still directly connected architectural design and environment with the treatment of tuberculosis. That association proved short-lived as the introduction of the triple therapy treatment diminished the need for sanatoria by the 1950s (Campbell, 487). Despite this poor timing in construction, the Commonwealth's decision to fund state sanatoria, rather than let treatment remain in local hands, demonstrated a view in the power of medical and scientific progress, as well as showing that policy makers felt it was in all citizens' interests to expend tax funds to combat this wide-spread public health threat.

Evaluation of the Historic Significance of the London Tuberculosis Hospital within the Historic Context, "The Anti-Tuberculosis Movement in Kentucky, 1907 – 1975"

The historic context is detailed on the *Multiple Property Documentation Form, Kentucky State Tuberculosis Hospitals, 1946 – 1950*. All five district hospitals, and a sixth in Louisville, performed a significant public health service to Kentuckians until the era of antibiotic treatments made hospital treatment obsolete. The MPDF has required these elements for an eligible property—a main hospital building with a modified cross/off-center T-shaped plan, stone-faced portico with double-barred crosses, and south-facing solarium; running bond

London Tuberculosis Hospital
Name of Property

Laurel County, KY
County and State

brickwork; concrete foundations, and stonework—and the London Tuberculosis Hospital possesses all of those elements.

Registration Requirements

To be eligible for registration under Criterion A, a property must be associated with significant events or trends in history. The London Tuberculosis Hospital demonstrates state-wide significance in the area of healthcare to the Commonwealth. The seven qualities of integrity (location, setting, design, materials, workmanship, feeling, and association) authenticate the historical identity of the former sanatorium site. The London Tuberculosis Hospital retains the following characteristics:

The original **location** chosen by the Tuberculosis Sanatoria Commission and documented by Architect Fred J. Hartstern in the 1945 *Report on Sites for the Tuberculosis Sanatoria Commission of Kentucky* is still maintained. The main hospital building sits on its original construction site. The building's cornerstone, dated July 19, 1946, marks how long the building has remained intact.

The **setting** reflects both the landscaping and site composition of the 1950s sanatorium complex. Expanded parking lots around the building do not affect the setting greatly. The property looks largely unchanged from its sanatorium days.

The **design** produced by the architectural firm of Gillig-Hartstern and Wilson is evident in the main hospital building that mirrors those at the other district sites. The London Tuberculosis Hospital underwent routine maintenance to address issues related to roofing, moisture, water pressure, landscaping, and storage. Annual maintenance did not compromise the character-defining elements of the original hospital design. These intact elements include the imposing facades with tuberculosis sanatorium symbols, the south-facing solaria, the steamship glass-lit stairwells, and the hallways.

The **materials** and **workmanship** of the original construction is displayed in the main hospital building. Notable features include decorative brickwork, stonework, and ceramic-tiled hallways. The physical fabric of the exterior main hospital building is of utmost importance, as this was the ornate focal point of the complex.

The **feeling** and **association** of the London Tuberculosis Hospital is illustrated through its unique sanatorium appearance and secluded landscape. The health-care function of the site ceased in the mid-1970s, but the layout and design easily identify the main hospital building as a former tuberculosis sanatorium. Originally attributed to the Anti-Tuberculosis Movement, the double-barred crosses on the front entry portico now share similar meaning with the American Lung Association that has since adopted the symbol. The presence of a cornerstone and the seal of the Commonwealth of Kentucky also help identify the continuing role of the state government at the site. Development surrounding the hospital has been kept to a minimum, reinforcing the sense of seclusion present during the sanatorium phase at the site. Currently open as a government office building, the London Tuberculosis Hospital exudes a sense of daily activity and use reminiscent of its sanatorium past.

With these integrity factors, the London Tuberculosis Hospital is eligible for the National Register.

London Tuberculosis Hospital
Name of Property

Laurel County, KY
County and State

9. Major Bibliographical References

Bibliography

- Adams, Annmarie. *Medicine by Design: The Architect and the Modern Hospital, 1893 – 1943*. Minneapolis: University of Minnesota Press, 2008.
- Caldwell, Mark. *The Last Crusade: The War on Consumption, 1862-1954*. New York: Atheneum, 1988.
- Campbell, M. "What Tuberculosis did for Modernism: The Influence of a Curative Environment on Modernist Design and Architecture." *Medical History* 49, no.4 (2005): 463 – 488.
- Carrington, Thomas Spees. *Tuberculosis Hospital and Sanatorium Construction*. New York: National Association for the Study and Prevention of Tuberculosis, 1911.
- Claytor, Ernest. "Hospital Will Serve 22 West Counties." *Madisonville Messenger*. Wednesday, September 27, 1950.
- Commonwealth of Kentucky. "State Tuberculosis Sanatorium, London, Kentucky." *State Tuberculosis Sanatoria Records*. Kentucky Department of Libraries and Archives. Frankfort, KY.
- First Biennial Report of the Kentucky Tuberculosis Commission*. January 1914.
- Kentucky Sanatoria Commission Records Collection*. Kentucky Department of Libraries and Archives. Frankfort, KY.
- Gillig, J. T., F. J. Hartstern, and J. F. Wilson. *Specifications for Nurses' Residence, Staff Residence, Director's Residence, Boiler House, Laundry and Shop for the State Tuberculosis Hospital Sanatoria*. Commonwealth of Kentucky, Department of Finance, Frankfort, KY. 1946.
- Graham, Johan. *Ashland Tuberculosis Hospital. Kentucky Historic Resources Abbreviated Survey Form*. Frankfort, KY: Kentucky Heritage Council, 2007.
- *Ashland Tuberculosis Hospital. National Register of Historic Places Registration Form*. Frankfort, KY: Kentucky Heritage Council, 2007.
- Hartstern, Fred J. *Report on Sites for the Tuberculosis Sanatoria Commission of Kentucky*. January 1945.
- Hunter, William M. *Paris Tuberculosis Sanatorium. Kentucky Individual Buildings Survey Form*. 2011.
- Kidner, T.B. "Notes on Tuberculosis Sanatorium Planning." *Public Health Reports* (1896-1970) 36, no. 24 (June 17, 1921): 1371 – 1395. Association of Schools of Public Health. <http://www.jstor.org/stable/4576021>.
- Ott, Katherine. *Fevered Lives: Tuberculosis in American Culture Since 1870*. Cambridge, Mass.: Harvard University Press, 1996.
- Plans for General Renovation, New Boilers and Steam Distribution, renovation of T.B. Hospitals*. 1975. Kentucky Department of Libraries and Archives. Frankfort, KY.
- Schulman, Sol. "Thousands Doomed to Die Get Reprieve From the State." *The Courier-Journal*. August 13, 1944.
- "Tuberculosis Hospital Dedication Section." *The Glasgow Times*. Thursday, August 24, 1950.
- "Tuberculosis." *Mayo Clinic*. <http://www.mayoclinic.org/diseases-conditions/tuberculosis/basics/definition/con-20021761>.
- Tuberculosis Sanatoria Commission Annual Reports*. 1950 – 1970. Kentucky Department of Libraries and Archives. Frankfort, KY.

London Tuberculosis Hospital
 Name of Property

Laurel County, KY
 County and State

Previous documentation on file (NPS):

preliminary determination of individual listing (36 CFR 67 has been requested)
 previously listed in the National Register
 previously determined eligible by the National Register
 designated a National Historic Landmark
 recorded by Historic American Buildings Survey # _____
 recorded by Historic American Engineering Record # _____
 recorded by Historic American Landscape Survey # _____

Primary location of additional data:

State Historic Preservation Office
 Other State agency
 Federal agency
 Local government
 University
 Other
 Name of repository: _____

Historic Resources Survey Number (if assigned): _____ LLL-131 _____

10. Geographical Data

Acreage of Property 15.84 acres
 (Do not include previously listed resource acreage.)

UTM References

NAD 83 Coordinates (See Continuation Sheet)

1	<u>16 N</u> Zone	<u>756878.3</u> Easting	<u>4115188.8</u> Northing	3	<u>16 N</u> Zone	<u>757057</u> Easting	<u>4114950.1</u> Northing
2	<u>16 N</u> Zone	<u>757049.3</u> Easting	<u>4115089.9</u> Northing	4	<u>16 N</u> Zone	<u>757094.2</u> Easting	<u>4114953.7</u> Northing
5	<u>16 N</u> Zone	<u>757107.2</u> Easting	<u>4115000.6</u> Northing	12	<u>16 N</u> Zone	<u>757184.4</u> Easting	<u>4114768.2</u> Northing
6	<u>16 N</u> Zone	<u>757243.4</u> Easting	<u>4115011.4</u> Northing	13	<u>16 N</u> Zone	<u>757166.7</u> Easting	<u>4114755.6</u> Northing
7	<u>16 N</u> Zone	<u>757246.7</u> Easting	<u>4114928.3</u> Northing	14	<u>16 N</u> Zone	<u>757002.6</u> Easting	<u>4114834.4</u> Northing
8	<u>16 N</u> Zone	<u>757267.6</u> Easting	<u>4114844.9</u> Northing	15	<u>16 N</u> Zone	<u>756994.5</u> Easting	<u>4114870.3</u> Northing
9	<u>16 N</u> Zone	<u>757247.3</u> Easting	<u>4114836</u> Northing	16	<u>16 N</u> Zone	<u>757021.3</u> Easting	<u>4114989.2</u> Northing
10	<u>16 N</u> Zone	<u>757217.8</u> Easting	<u>4114875.5</u> Northing	17	<u>16 N</u> Zone	<u>756902.3</u> Easting	<u>4115051</u> Northing
11	<u>16 N</u> Zone	<u>757146.2</u> Easting	<u>4114814.2</u> Northing				

London Tuberculosis Hospital
Name of Property

Laurel County, KY
County and State

Verbal Boundary Description

The London Tuberculosis Hospital is located on State Police Road near the intersection of Highways 80 and 25 in London, Kentucky. Interstate 75 resides less than a mile to the west of the hospital. The nominated property includes the main hospital building and 15.84 surrounding acres on the land parcel #050-20-00-002.00 owned by the State of Kentucky. A non-contributing building located north of the main hospital building has been excluded from the nominated property.

Boundary Justification

Historically, the London Tuberculosis Hospital encompassed a five-building sanatorium complex on a 22-acre plot of land. Over time, the property lost all its auxiliary buildings to razing. The 15.84-acre nominated property is composed of the majority of the original acreage and the main hospital building. Aside from some parking lot expansion, the property retains its original forested aesthetic.

11. Form Prepared By

name/title Jenna Stout / Graduate Research Assistant
organization MTSU Center for Historic Preservation date 1/21/16
street & number MTSU Box 80, 1301 East Main Street telephone 919-799-3816
city or town Murfreesboro state TN zip code 37132
e-mail jennastout88@gmail.com

Photographs:

Name of Property: London Tuberculosis Hospital
City or Vicinity: London
County: Laurel **State:** Kentucky
Photographer: Jenna Stout
Date Photographed: 10/8/15
Description of Photograph(s) and number:

- 1 of _15_** KY_LaurelCounty_KentuckyStateTBHospitalsMPS_LondonTBHospital_0001
View of the front entry portico façade
- 2 of _15_** KY_LaurelCounty_KentuckyStateTBHospitalsMPS_LondonTBHospital_0002
View of the front portico, front wing, and front elevation, facing southwest
- 3 of _15_** KY_LaurelCounty_KentuckyStateTBHospitalsMPS_LondonTBHospital_0003
View of the side elevation, facing south
- 4 of _15_** KY_LaurelCounty_KentuckyStateTBHospitalsMPS_LondonTBHospital_0004
View of the side and rear elevations, facing southeast
- 5 of _15_** KY_LaurelCounty_KentuckyStateTBHospitalsMPS_LondonTBHospital_0005
Detail view of the side and rear entrances, facing east

London Tuberculosis Hospital
 Name of Property

Laurel County, KY
 County and State

- 6 of 15_ KY_LaurelCounty_KentuckyStateTBHospitalsMPS_LondonTBHospital_0006
Detail view of the north rear entrance
- 7 of 15_ KY_LaurelCounty_KentuckyStateTBHospitalsMPS_LondonTBHospital_0007
View of the rear elevation, facing east
- 8 of 15_ KY_LaurelCounty_KentuckyStateTBHospitalsMPS_LondonTBHospital_0008
View of the south rear entrance and sun porches
- 9 of 15_ KY_LaurelCounty_KentuckyStateTBHospitalsMPS_LondonTBHospital_0009
View of the rear elevation, facing northeast
- 10 of 15_ KY_LaurelCounty_KentuckyStateTBHospitalsMPS_LondonTBHospital_0010
View of the rear elevation and side sun porches, facing northeast
- 11 of 15_ KY_LaurelCounty_KentuckyStateTBHospitalsMPS_LondonTBHospital_0011
View of the sun porches, facing north
- 12 of 15_ KY_LaurelCounty_KentuckyStateTBHospitalsMPS_LondonTBHospital_0012
View of the south front elevation, facing west
- 13 of 15_ KY_LaurelCounty_KentuckyStateTBHospitalsMPS_LondonTBHospital_0013
View of the front wing and entry portico, facing north
- 14 of 15_ KY_LaurelCounty_KentuckyStateTBHospitalsMPS_LondonTBHospital_0014
Detail view of the front entry portico, facing northeast
- 15 of 15_ KY_LaurelCounty_KentuckyStateTBHospitalsMPS_LondonTBHospital_0015
Detail view of the cornerstone on the front entry portico

Property Owner:
 (Complete this item at the request of the SHPO or FPO.)

name Commonwealth of Kentucky
 street & number _____ telephone _____
 city or town _____ state _____ zip code _____

NAD 27 Coordinates

1	<u>16 N</u> Zone	<u>756884.5</u> Easting	<u>4114985.4</u> Northing	10	<u>16 N</u> Zone	<u>757224.1</u> Easting	<u>4114672.1</u> Northing
2	<u>16 N</u> Zone	<u>757055.6</u> Easting	<u>4114886.4</u> Northing	11	<u>16 N</u> Zone	<u>757152.5</u> Easting	<u>4114610.8</u> Northing
3	<u>16 N</u> Zone	<u>757063.3</u> Easting	<u>4114746.7</u> Northing	12	<u>16 N</u> Zone	<u>757190.7</u> Easting	<u>4114564.8</u> Northing
4	<u>16 N</u> Zone	<u>757100.5</u> Easting	<u>4114750.3</u> Northing	13	<u>16 N</u> Zone	<u>757173</u> Easting	<u>4114552.1</u> Northing

London Tuberculosis Hospital
Name of Property

Laurel County, KY
County and State

5	<u>16 N</u> Zone	<u>757113.5</u> Easting	<u>4114797.1</u> Northing
6	<u>16 N</u> Zone	<u>757249.7</u> Easting	<u>4114807.9</u> Northing
7	<u>16 N</u> Zone	<u>757253</u> Easting	<u>4114724.8</u> Northing
8	<u>16 N</u> Zone	<u>757273.9</u> Easting	<u>4114641.5</u> Northing
9	<u>16 N</u> Zone	<u>757253.6</u> Easting	<u>4114632.5</u> Northing

14	<u>16 N</u> Zone	<u>757008.9</u> Easting	<u>4114631</u> Northing
15	<u>16 N</u> Zone	<u>757000.8</u> Easting	<u>4114666.8</u> Northing
16	<u>16 N</u> Zone	<u>757027.6</u> Easting	<u>4114785.7</u> Northing
17	<u>16 N</u> Zone	<u>756908.6</u> Easting	<u>4114847.5</u> Northing



Architectural decorative frieze above the concrete entrance.

























4-1000
1000-4





Handicap Accessible

THIS CORNER STONE PLACED
JULY 19, 1946
SIMON WILLIS, GOVERNOR
COMMONWEALTH OF KENTUCKY

UNITED STATES DEPARTMENT OF THE INTERIOR
NATIONAL PARK SERVICE

NATIONAL REGISTER OF HISTORIC PLACES
EVALUATION/RETURN SHEET

REQUESTED ACTION: NOMINATION

PROPERTY NAME: London Tuberculosis Hospital

MULTIPLE NAME: Kentucky State Tuberculosis Hospitals, 1946-1950 MPS

STATE & COUNTY: KENTUCKY, Laurel

DATE RECEIVED: 6/24/16 DATE OF PENDING LIST: 7/15/16
DATE OF 16TH DAY: 8/01/16 DATE OF 45TH DAY: 8/09/16
DATE OF WEEKLY LIST:

REFERENCE NUMBER: 16000503

REASONS FOR REVIEW:

APPEAL: N DATA PROBLEM: N LANDSCAPE: N LESS THAN 50 YEARS: N
OTHER: N PDIL: N PERIOD: N PROGRAM UNAPPROVED: N
REQUEST: N SAMPLE: N SLR DRAFT: N NATIONAL: N

COMMENT WAIVER: N

ACCEPT RETURN REJECT 8-4-2016 DATE

ABSTRACT/SUMMARY COMMENTS:

Meets Registration Requirements

RECOM./CRITERIA Accept A

REVIEWER J. Hubbard DISCIPLINE _____

TELEPHONE _____ DATE _____

DOCUMENTATION see attached comments Y/N see attached SLR Y/N Y

If a nomination is returned to the nominating authority, the nomination is no longer under consideration by the NPS.

RECEIVED 2280

JUN 24 2016



MATTHEW G. BEVIN
GOVERNOR

TOURISM, ARTS AND HERITAGE CABINET
KENTUCKY HERITAGE COUNCIL

Nat. Register of Historic Places
National Park Service
DON PARKINSON
SECRETARY

THE STATE HISTORIC PRESERVATION OFFICE

300 WASHINGTON STREET
FRANKFORT, KENTUCKY 40601
PHONE (502) 564-7005
FAX (502) 564-5820
www.heritage.ky.gov
June 20, 2016

CRAIG A. POTTS
EXECUTIVE DIRECTOR AND
STATE HISTORIC PRESERVATION OFFICER

J. Paul Loether, Deputy Keeper and Chief
National Register of Historic Places
1201 Eye St. NW 8th Floor
Washington DC 20005

Dear Mr. Loether:

Enclosed are the nominations approved by the Review Board at their May 20, 2016 meeting. We submit these forms so the properties can be listed in the National Register:

Harlan Hubbard Home and Studio, Campbell County, Kentucky
Edgewood, Fayette County, Kentucky
New Castle Historic District, Henry County, Kentucky
Wood F. Axton Hall, Simmons College, Jefferson County, Kentucky
E.L. Hughes Company Building, Jefferson County, Kentucky
Seventh Street School, Jefferson County, Kentucky
Independence Historic District, Kenton County, Kentucky
Peaselburg Historic District, Kenton County, Kentucky
Maysville Historic District (Boundary Increase), Mason County, Kentucky
Johnson's Landing House & Farm, Oldham County, Kentucky
Woodland, Oldham County, Kentucky

We also enclose the **State Tuberculosis Hospitals of Kentucky MPS**, which includes two nominations: **London Tuberculosis Hospital** in Laurel County and **Madisonville Tuberculosis Hospital** in Hopkins County.

We enclose documentation for three previously listed properties. This includes new information for the **Elks Athletic Club**, Jefferson County KY (NRIS 79001003) relating to its role in Louisville's LGBTQ past. The second item supports a name change for two previously-listed properties: the **Martin House**, Clark County, KY (NRIS 79003591) would become the **Jonathan Bush House**, and the **Martin-Holder-Bush-Hampton Mill**, Clark County KY (80001498), would become the **Jonathan Bush Mill**.

We thank you for your assistance in listing these properties.

Sincerely,

Craig A. Potts
Executive Director and
State Historic Preservation Officer