

United States Department of the Interior  
National Park Service



NATIONAL REGISTER OF HISTORIC PLACES  
REGISTRATION FORM

=====

1. Name of Property

historic name: Jackson Guards Memorial

other name/site number: JA0496S

=====

2. Location

street & number: Jacksonport State Park (on mall, due west of old courthouse)

not for publication: N/A

city/town: Jacksonport vicinity: N/A

state: AR county: Jackson code: AR 067 zip code: 72075

=====

3. Classification

Ownership of Property: Public-local

Category of Property: Object

Number of Resources within Property:

Contributing	Noncontributing	
<u>      </u>	<u>      </u>	buildings
<u>      </u>	<u>      </u>	sites
<u>      </u>	<u>      </u>	structures
<u>  1  </u>	<u>      </u>	objects
<u>  1  </u>	<u>  0  </u>	Total

Number of contributing resources previously listed in the National Register: N/A

Name of related multiple property listing: "Something So Dim It Must Be Holy:" Civil War Commemorative Sculpture in Arkansas, 1886-1934

=====  
**4. State/Federal Agency Certification**  
=====

As the designated authority under the National Historic Preservation Act of 1986, as amended, I hereby certify that this X nomination \_\_\_\_\_ request for determination of eligibility meets the documentation standards for registering properties in the National Register of Historic Places and meets the procedural and professional requirements set forth in 36 CFR Part 60. In my opinion, the property X meets \_\_\_\_\_ does not meet the National Register Criteria. \_\_\_\_\_ See continuation sheet.

Allyn A. Slator \_\_\_\_\_ 3-12-96  
Signature of certifying official Date

Arkansas Historic Preservation Program  
State or Federal agency and bureau

In my opinion, the property X meets \_\_\_\_\_ does not meet the National Register criteria. \_\_\_\_\_ See continuation sheet.

\_\_\_\_\_  
Signature of commenting or other official Date

\_\_\_\_\_  
State or Federal agency and bureau

=====  
**5. National Park Service Certification**  
=====

I, hereby certify that this property is:  
 entered in the National Register \_\_\_\_\_  
\_\_\_\_\_ See continuation sheet.  
 determined eligible for the National Register \_\_\_\_\_  
\_\_\_\_\_ See continuation sheet.  
 determined not eligible for the National Register \_\_\_\_\_  
 removed from the National Register \_\_\_\_\_  
 other (explain): \_\_\_\_\_

Edson A. Beall 4-26-96

Entered in the National Register

Beall \_\_\_\_\_  
Signature of Keeper Date of Action

=====  
**6. Function or Use**  
=====

Historic: RECREATION AND CULTURE Sub: Monument/marker  
\_\_\_\_\_  
\_\_\_\_\_  
Current: RECREATION AND CULTURE Sub: Monument/marker  
\_\_\_\_\_  
\_\_\_\_\_

=====  
**7. Description**  
=====

Architectural Classification:

Neoclassical  
\_\_\_\_\_  
\_\_\_\_\_

Other Description: N/A

Materials:            foundation            STONE/Granite            roof            N/A  
                         walls                            STONE/Marble            other            \_\_\_\_\_

Describe present and historic physical appearance.            \_\_\_ See continuation sheet.

**Summary**

The Jackson Guards Memorial is located next to the levy facing south in Jacksonport State Park on the west end of the mall at the intersection of Washington and Avenue streets. The sculpture is of a standing male figure clasping a rifle, butt to ground, with both hands. The proper left hand is above the proper right hand at stomach level. The figure, a Confederate private, is dressed with hat, jacket, pants, and boots typical of the time. A bed roll is draped over his proper left shoulder. The base, which is made of granite, is 20'x10'x10'. The sculpture, made of marble, is 6'x30"x30".

**Elaboration**

The Jackson Guards Memorial is located next to the levy facing south in Jacksonport State Park on the west end of the mall at the intersection of Washington and Avenue streets. The sculpture is of a standing male figure clasping a rifle, butt to ground, with both hands. The proper left hand is above the proper right hand at stomach level. The figure, a Confederate private, is dressed with hat, jacket, pants, and boots typical of the time. A bed roll is draped over his proper left shoulder. The base, which is made of granite, is 20'x10'x10'. The sculpture, made of marble, is 6'x30"x30".

"C S A" is written on the south capital of the base. Below this is a carving of crossed Confederate flags and a carving of crossed swords. On the south face of the base is the inscription: "THE JACKSON GUARDS WERE ORGANIZED AT JACKSONPORT, / JACKSON COUNTY, ARKANSAS, BY CAPT. A. B. PICKETT, / A PROMINENT LAWYER OF JACKSONPORT, SUNDAY MORNING, / MAY 5, 1861. THE COMPANY WAS MARCHED TO THE / PRESBYTERIAN CHURCH AND THERE PRESENTED WITH / A BEAUTIFUL SILK FLAG, MADE BY THE FAIR LADIES / OF JACKSONPORT. THE PRESENTATION SPEECH / WAS MADE BY MISS MARY TOM CALDWELL, / ASSISTED BY MISS PAULINE HUDSON AND / MISS FANNIE BOARD. THE SPEECH OF ACCEPTANCE / WAS MADE BY PRIVATE S. S. GAUSE OF THE COMPANY. / THEY WERE THEN MARCHED TO THE STEAMBOAT, / MARY PATTERSON AND WITH CAPT. MORG BATEMAN, / THE OWNER AND COMMANDER, THEY TOOK PASSAGE / FOR MEMPHIS, TENN. AND FROM THERE WENT TO / RICHMOND, VA. THEIR DESTINATION AT THAT TIME." This is followed by "THE ORIGINAL MUSTER ROLL OF CO. "G". FIRST ARK REG. INF OF / JACKSON GUARDS" and a list of the officers of the Jackson Guards. Below this is "1861 1865," a list of the non-commissioned officers, and at the bottom of the base, "CONFEDERATE SOLDIERS."

The north, east, and west sides of the monument have a comprehensive list of the enlisted men, including slaves, who were part of the Jackson Guards. The names are marked with symbols indicating if the soldier was wounded, discharged, killed, transferred, died, furnished a substitute, or detailed. This list gives the monument added historical significance.

Below the list of the men of the Jackson Guards on the west side of the base is the inscription "LIST OF BATTLES IN WHICH COMPANY "G," 1ST ARK. REG. / ENGAGED IN FROM 1861 TO 1865. / FIRST BATTLE OF MANASSAS / BLOCKADE OF POTOMAC AT EVANSPORT / SHILOH - FARMINGTON / CORINTH - PERRYVILLE / MURFREESBORO - CHICKAMAUGA / MISSIONARY RIDGE - RINGGOLD GAP / 74 DAYS FROM DALTON TO ATLANTA / JONESBORO - SPRING HILL / FRANKLIN - NASHVILLE / BENTONVILLE."

The figure's rifle barrel is cracked and there is a chip on the proper right front brim of his hat. There is considerable stain, guano, and organic growth all over the sculpture, as well as sugaring of the detail.

=====  
**8. Statement of Significance**  
=====

Certifying official has considered the significance of this property in relation to other properties: Statewide.

Applicable National Register Criteria: A

Criteria Considerations (Exceptions): B,F

Areas of Significance: SOCIAL HISTORY  
\_\_\_\_\_  
\_\_\_\_\_  
\_\_\_\_\_  
\_\_\_\_\_

Period(s) of Significance: 1914 \_\_\_\_\_

Significant Dates: 1914 \_\_\_\_\_

Significant Person(s): N/A  
\_\_\_\_\_

Cultural Affiliation: N/A \_\_\_\_\_

Architect/Builder: Unknown  
\_\_\_\_\_  
\_\_\_\_\_

State significance of property, and justify criteria, criteria considerations, and areas and periods of significance noted above.  
\_\_\_ See continuation sheet.

---

**Summary** Criterion A, statewide significance  
Criterion Considerations B and F

The Jackson Guards Memorial is associated with the historic context **"Something So Dim It Must Be Holy": Civil War Commemorative Sculpture in**

Arkansas, 1886-1934 as a commemorative monument financed and erected through the efforts of veterans and other local citizens in Arkansas. As such, it is eligible under Criterion A with statewide significance for its associations with the efforts of the people of Jackson County to reflect their perception of the noble character and valor of their veterans and their cause. Thus, it also meets the eligibility requirements of Criteria Consideration F: Commemorative Properties.

### Elaboration

The Jackson Guards Memorial was sponsored by private subscription and was unveiled on November 26, 1914, at the Jackson County Courthouse in Newport. It was built to honor the men from Jackson County, known as the Jackson Guards, who fought in the Civil War. It was erected in Newport rather than Jacksonport because Jacksonport, a river town, had been in decline ever since the railroad was built through the county in the 1860s. The unveiling ceremony, which was viewed by what the Newport Daily Independent called an "immense audience," was a festive occasion that included many pro-Confederate songs and speeches.

The courthouse eventually fell into disrepair, however, and in May 1962 the Jackson County Historical Society received permission to renovate the area. As a result, the memorial was moved to its current location at the state park and re-dedicated on June 5, 1965 as part of the centennial anniversary of the Confederate surrender in Arkansas. Gov. Orval E. Faubus spoke to a crowd estimated at 2,500 at the ceremony, which also included a dedication of the new state park and a new plaque commemorating the surrender. The Jackson County Historical Society won the 1971 Award of Merit from the American Association for State and Local History for their renovation efforts.

The Jackson Guards Monument is significant for its association with the turn-of-the-century movement in Jackson County to commemorate its soldiers who fought with for the South in the Jackson Guards. Though moved from the grounds of the Jackson County Courthouse in Newport (NR 11/18/76) to its present location some 30 years ago, it now rests on the grounds of an earlier Jackson County Courthouse at Jacksonport State Park (NR 01/21/70). It still retains its associations with the Civil War commemorative period in Arkansas and is thus eligible for listing on the National Register of Historic Places with statewide significance under Criterion Consideration B.

The Jackson Guards Memorial is associated with the historic context "Something So Dim It Must Be Holy": Civil War Commemorative Sculpture in Arkansas, 1886-1934 as a commemorative monument financed and erected through the efforts of veterans and other local citizens in Arkansas. As such, it is eligible under Criterion A with statewide significance for its associations with the efforts of the people of Jackson County to reflect their perception of the noble character and valor of their veterans and their cause. Thus, it also meets the eligibility requirements of Criteria Consideration F: Commemorative Properties.

=====

### 9. Major Bibliographical References

=====

Eno, Clara B., article in Confederate Monuments in Arkansas, Arkansas History Commission subject file

"Confederate Monuments and Markers in Arkansas," Arkansas Division U.D.C., 1960, p. 191.

Newport Daily Independent, November 27, 1914, p. 1.

Arkansas Democrat, May 15, 1962, p. 13.

Newport Daily Independent, June 7, 1965, p. 1.

"News, Notes and Comments," Arkansas Historical Quarterly, Vol. 31, p. 76.

\_\_\_ See continuation sheet.

Previous documentation on file (NPS):

- preliminary determination of individual listing (36 CFR 67) has been requested.
- previously listed in the National Register
- previously determined eligible by the National Register
- designated a National Historic Landmark
- recorded by Historic American Buildings Survey # \_\_\_\_\_
- recorded by Historic American Engineering Record # \_\_\_\_\_

Primary Location of Additional Data:

- X State historic preservation office
- Other state agency
- Federal agency
- Local government
- University
- Other -- Specify Repository: \_\_\_\_\_

=====  
**10. Geographical Data**  
=====

Acreage of Property: Less than one

UTM References:	Zone	Easting	Northing	Zone	Easting	Northing
A	<u>15</u>	<u>652840</u>	<u>3945030</u>	B	<u>15</u>	_____
C	<u>15</u>	_____	_____	D	<u>15</u>	_____

\_\_\_ See continuation sheet.

Verbal Boundary Description: \_\_\_ See continuation sheet.

An area around the monument defined by a 25 foot radius centered on the monument itself.

Boundary Justification: \_\_\_ See continuation sheet.

This boundary includes all the property historically associated with this resource.

=====  
**11. Form Prepared By**  
=====

Name/Title: John Slater, Special Projects Intern/AHPP Staff  
Organization: Arkansas Historic Preservation Program Date: 03/08/96  
Street & Number: 323 Center Street, Suite 1500 Telephone: (501) 324-9880  
City or Town: Little Rock State: AR Zip: 72201

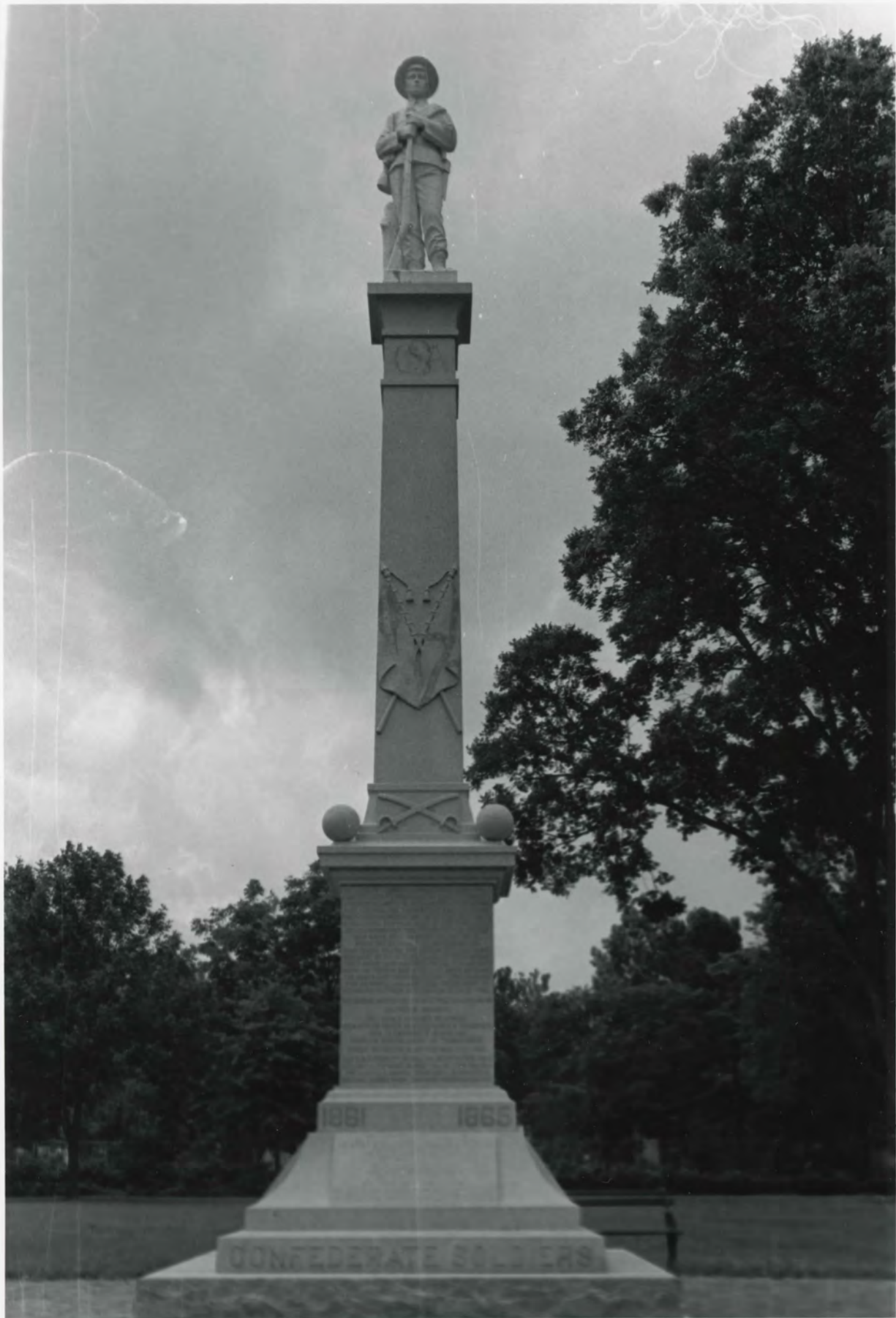



Jackson Guards Memorial

Jacksonport, Jackson Co., Arkansas

Photo by Helen Barry

July 1995

Negative on file @ AHPP

View from the South

CAPT. S. B. BROWN	Co. D	215	ARK. REG. INF.
CAPT. HENRY W. LAMAR	Co. F	100	ARK. REG. INF.
CAPT. S. S. BROWN	Co. B	100	ARK. REG. INF.
CAPT. HENRY W. LAMAR	Co. F	100	ARK. REG. INF.
CAPT. JOHN ANTHONY	Co. E	415	ARK. REG. INF.
CAPT. JOHN BROWN	Co. I	355	ARK. REG. INF.
CAPT. ROBERT J. HENRY	Co. H	415	ARK. REG. INF.
CAPT. G. T. LEE	Co. G	375	ARK. REG. INF.
CAPT. JACK BROWN	Co. J	275	ARK. REG. INF.
CAPT. W. F. CAMPBELL	Co. D	275	ARK. REG. INF.
CAPT. J. V. RICHARDSON	Co. D	325	ARK. REG. INF.
CAPT. JAMES HUNTER	Co. K	355	ARK. REG. INF.
CAPT. JACK BROWN	Co. G	715	ARK. REG. INF.
CAPT. W. H. BIDDLE	Co. G	225	ARK. REG. INF.
CAPT. FRANK WELLS	Co. I	325	ARK. REG. INF.
CAPT. T. J. YARBROUGH	Co. I	185	ARK. REG. INF.
CAPT. ALEX W. JONES	Co. I	295	ARK. REG. INF.
CAPT. SAM JONES	DESHA BATTALION		
CAPT. JOHN HALE	Co. G	325	ARK. REG. INF.
CAPT. JAMES THRALL	BATTERY ARTILLERY		
CAPT. LESTER	Co. H	325	ARK. REG. INF.
LIEUT. COL. L. M. RAMSOUR	Co. H	285	ARK. REG. INF.
COL. W. K. PATTERSON	Co. H	515	ARK. REG. INF.
COL. CHARLES MATTOCK	Co. I	185	ARK. REG. INF.
COL. CHARLES YOUNG	Co. H	325	ARK. REG. INF.
DR. J. M. JONES	FORREST CAVALRY		
S. O. BATEMAN	SHELBY'S BRIGADE		
JOHN SHEARER	THRALL'S BATTERY		
W. P. ROBINSON	THRALL'S BATTERY		
BEN ADLER	Co. E	715	ARK. REG. INF.
FRANK CALDWELL	Co. E	185	ARK. REG. INF.
C. M. MONTELE	Co. G	325	ARK. REG. INF.
J. C. HAWLEY	Co. H	815	ARK. REG. INF.
JAMES HOWARD	Co. A	515	ARK. REG. INF.
JAMES S. JONES	Co. G	325	ARK. REG. INF.

1 WOUNDED  
 3 DISCHARGED  
 - KILLED  
 11 TRANSFERRED  
 = DIED  
 6 FURNISHED SUBSTITUTE  
 A DETAILED

Jackson Funds Memorial

Jacksonport, Jackson Co., Arkansas

Photo by Helen Barry

July 1995

Negative on file @ AHPP

View from the **EAST** - detail

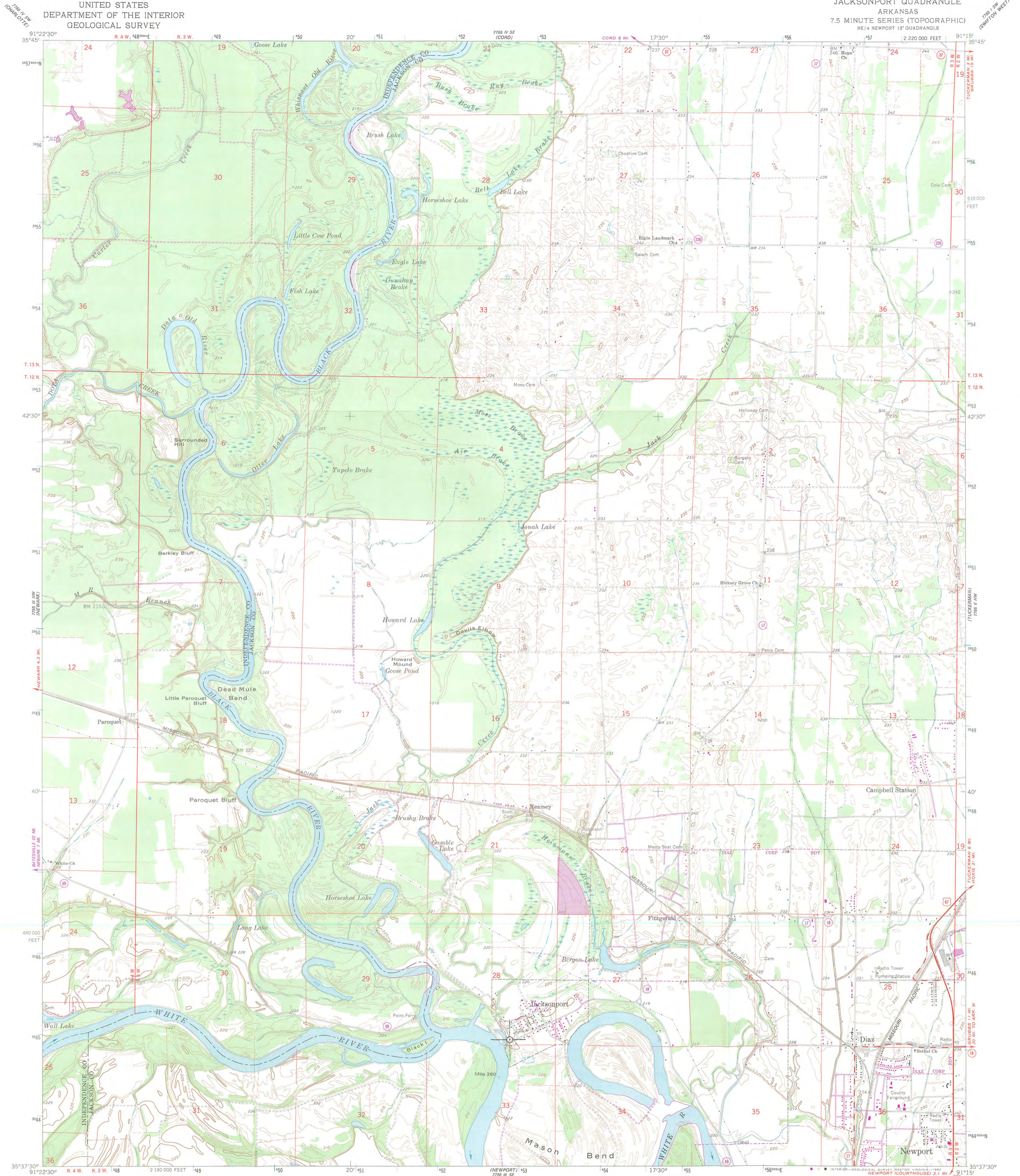

Mapped, edited, and published by the Geological Survey  
Control by USGS, USC&GS, and USCE  
Planimetry by photogrammetric methods from aerial photographs taken 1961. Topography by planimetric surveys 1961-62  
Polyconic projection, 1927 North American datum  
10,000-foot grid based on Arkansas coordinate system, north zone  
1000-meter Universal Transverse Mercator grid ticks, zone 15, shown in blue  
Fine red dashed lines indicate selected fence and field lines where generally visible on aerial photographs. This information is unchecked  
To place on the predicted North American Datum 1983  
move the projection lines 5 meters south and  
12 meters east as shown by dashed corner ticks  
Revisions shown in purple compiled from aerial photographs taken  
1980. Map edited 1981. This information not field checked

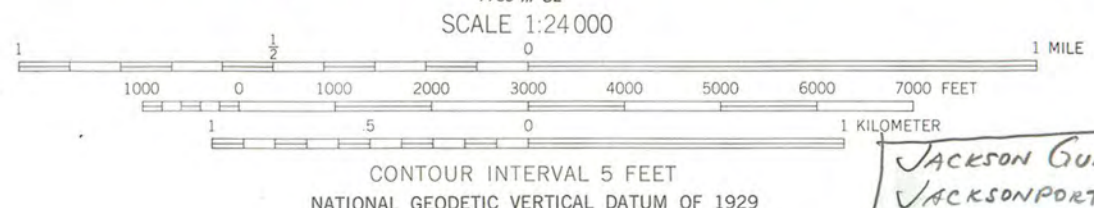
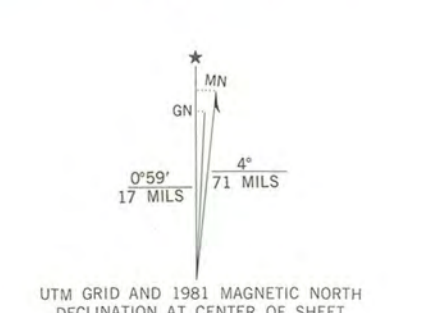

JACKSON GUARDS MEMORIAL  
JACKSONPORT, JACKSON CO, AR  
15/652840/3945030

ROAD CLASSIFICATION

Heavy-duty	Light-duty
Medium-duty	Unimproved dirt
U.S. Route	State Route

THIS MAP COMPLIES WITH NATIONAL MAP ACCURACY STANDARDS  
FOR SALE BY U.S. GEOLOGICAL SURVEY, DENVER, COLORADO 80225, OR RESTON, VIRGINIA 22092  
AND ARKANSAS GEOLOGICAL COMMISSION, LITTLE ROCK, ARKANSAS 72204  
A FOLDER DESCRIBING TOPOGRAPHIC MAPS AND SYMBOLS IS AVAILABLE ON REQUEST

QUADRANGLE LOCATION

JACKSONPORT, ARK.  
NE 1/4 NEWPORT 15' QUADRANGLE  
N 3537.5 - W 9115/17.5  
1962  
PHOTOREVISED 1981  
DMA 7755 III NE-SERIES V884

# National Register of Historic Places

## Note to the record

Additional Documentation: 2015

United States Department of the Interior  
National Park Service

## National Register of Historic Places Continuation Sheet

Section number \_\_\_\_\_ Page 1

RECEIVED 2280

AUG 14 2015

Nat. Register of Historic Places  
National Park Service

### REASONS FOR THE MOVE:

The Jackson Guards Memorial is proposed for relocation due to the planned construction of a new Visitor's Center at Jacksonport State Park in Jackson County, Arkansas. The proposed Visitor's Center will be located within a tract of the old town measuring roughly 285 feet by 285 feet (86.9 meters by 86.9 meters) that includes eight original town lots, and portions of an alley and adjacent street right-of-way (Lots 1-4 of Block 5, Range 1E and Lots 1-4 of Block 6, Range 1E). This Visitor's Center tract is bounded by the White River levee (which was constructed over former Jefferson Street) to the southwest, Avenue Street to the southeast, the projected former location of Adams Street (now closed in this block) to the northeast, and a row of shrubs on a property line to the northwest. Conceptual plans for the Visitor Center show the new facility being constructed at or nearly at the current location of the Jackson Guards Memorial.

### EFFECT ON PROPERTY'S HISTORICAL INTEGRITY:

The proposed move will have minimal impact on the Jackson Guards Memorial's historical integrity. First, the monument will only be moved a short distance, approximately 325 feet (99 meters), to the northeast and placed in another portion of the park in essentially an identical setting as it currently occupies. Secondly, the Jackson Guards Memorial memorializes the sacrifices of the local Confederate States of America (CSA) soldiers in general. The placement/location of the monument as it is today is not correlated with any event associated with its present position. Finally, when the monument was built in 1914, the monument was originally erected in Newport, and subsequently moved to Jacksonport after the state park was created in 1965. When the monument was listed on the National Register on April 26, 1996, it had already been moved once.

### INFORMATION ON THE NEW SITE:

The proposed site for the Jackson Guards Monument is on the existing brick sidewalk roughly halfway between the present location of the monument and the old Jackson County Courthouse. The distance from the existing location to the proposed location is approximately 325 feet (99 meters). Two brick planters and a wider section of sidewalk currently mark the proposed site, which lies to the northwest of the two small trailer-like structures that currently house the Ranger's Office and Visitor's Center.

The proposed location for the monument exhibits essentially an identical setting as its present location. It will remain southwest of the old Jackson County Courthouse in a well-maintained and landscaped portion of the park. Panamerican Consultants, Inc., archaeologically tested the proposed monument site during 2014 as a part of the Visitor's Center Phase II investigations (Buchner et al. 2014). Work conducted at the proposed monument site included the excavation of two one meter by one meter test units. The proposed monument site is largely associated with a former alley ROW between Blocks 5 and 6 of Range 2E, and is currently the location of two modern brick planters. The Phase II excavations resulted in the identification of a relatively shallow (25 centimeter), low-density cultural deposit. No features were identified, and future research potential of this small area was deemed low. No further investigation was recommended.

United States Department of the Interior  
National Park Service

## National Register of Historic Places Continuation Sheet

Section number \_\_\_\_\_ Page 2

### REFERENCES CITED

Buchner, C. Andrew, Karla Oesch, and Angie Clifton

2014 *Phase II Archaeological testing at the Proposed Visitor center within Jackson port State Park.*  
Panamerican Consultants, Inc. Report No. 34092. Submitted to Arkansas State Parks.

### Photographs

Submit clear and descriptive photographs. The size of each image must be 1600x1200 pixels (minimum), 3000x2000 preferred, at 300 ppi (pixels per inch) or larger. Key all photographs to the sketch map. Each photograph must be numbered and that number must correspond to the photograph number on the photo log. For simplicity, the name of the photographer, photo date, etc. may be listed once on the photograph log and doesn't need to be labeled on every photograph.

### Photo Log

Name of Property: Jackson Guards Memorial Proposed Location

City or Vicinity: Jacksonport

County: Jackson County

State: Arkansas

Photographer: Ralph S. Wilcox

Date Photographed: May 20, 2015

Description of Photograph(s) and number, include description of view indicating direction of camera:

1 of 4 . View of the proposed location, looking southwest, with the Memorial in the background.

2 of 4 . View of the proposed location, looking southeast.

3 of 4 . View of the proposed location, looking northeast.

4 of 4 . View of the proposed location, looking northwest.

United States Department of the Interior  
National Park Service

# National Register of Historic Places Continuation Sheet

Section number \_\_\_\_\_ Page 3



Aerial photograph illustrating the current and proposed locations of the Jackson Guards Memorial (Courtesy of Panamerican Consultants).



United States Department of the Interior  
National Park Service

## National Register of Historic Places Continuation Sheet

Section number \_\_\_\_\_ Page 4



Photograph of the current and proposed monument locations (Courtesy of Panamerican Consultants).









UNITED STATES DEPARTMENT OF THE INTERIOR  
NATIONAL PARK SERVICE

NATIONAL REGISTER OF HISTORIC PLACES  
EVALUATION/RETURN SHEET

REQUESTED ACTION: PROPOSED MOVE

PROPERTY Jackson Guards Memorial  
NAME:

MULTIPLE Civil War Commemorative Sculpture MPS  
NAME:

STATE & COUNTY: ARKANSAS, Jackson

DATE RECEIVED: 8/14/15 DATE OF PENDING LIST:  
DATE OF 16TH DAY: DATE OF 45TH DAY: 9/29/15  
DATE OF WEEKLY LIST:

REFERENCE NUMBER: 96000465

NOMINATOR: STATE

REASONS FOR REVIEW:

APPEAL: N DATA PROBLEM: N LANDSCAPE: N LESS THAN 50 YEARS: N  
OTHER: N PDIL: N PERIOD: N PROGRAM UNAPPROVED: N  
REQUEST: Y SAMPLE: N SLR DRAFT: N NATIONAL: N

COMMENT WAIVER: N

ACCEPT  RETURN  REJECT 9-18-2015 DATE

ABSTRACT/SUMMARY COMMENTS:

*Approve move :  
See attached letter*

RECOM./CRITERIA Accept move

REVIEWER Ji Saboy DISCIPLINE \_\_\_\_\_

TELEPHONE \_\_\_\_\_ DATE \_\_\_\_\_

DOCUMENTATION see attached comments Y/N see attached SLR Y/N

If a nomination is returned to the nominating authority, the nomination is no longer under consideration by the NPS.

National Register of Historic Places  
Memo to File

# Correspondence

The Correspondence consists of communications from (and possibly to) the nominating authority, notes from the staff of the National Register of Historic Places, and/or other material the National Register of Historic Places received associated with the property.

Correspondence may also include information from other sources, drafts of the nomination, letters of support or objection, memorandums, and ephemera which document the efforts to recognize the property.

UNITED STATES DEPARTMENT OF THE INTERIOR  
NATIONAL PARK SERVICE

NATIONAL REGISTER OF HISTORIC PLACES  
EVALUATION/RETURN SHEET

REQUESTED ACTION: NOMINATION

PROPERTY Jackson Guards Memorial  
NAME:

MULTIPLE Civil War Commemorative Sculpture  
NAME:

STATE & COUNTY: ARKANSAS, Jackson

DATE RECEIVED: 3/28/96 DATE OF PENDING LIST: 4/09/96  
DATE OF 16TH DAY: 4/25/96 DATE OF 45TH DAY: 5/12/96  
DATE OF WEEKLY LIST:

REFERENCE NUMBER: 96000465

NOMINATOR: STATE

REASONS FOR REVIEW:

APPEAL: N DATA PROBLEM: N LANDSCAPE: N LESS THAN 50 YEARS: N  
OTHER: N PDIL: N PERIOD: N PROGRAM UNAPPROVED: N  
REQUEST: N SAMPLE: N SLR DRAFT: N NATIONAL: N

COMMENT WAIVER: N

ACCEPT  RETURN  REJECT 4.26.96 DATE

ABSTRACT/SUMMARY COMMENTS:

Entered in the  
National Register.

RECOM./CRITERIA \_\_\_\_\_

REVIEWER \_\_\_\_\_ DISCIPLINE \_\_\_\_\_

TELEPHONE \_\_\_\_\_ DATE \_\_\_\_\_

DOCUMENTATION see attached comments Y/N see attached SLR Y/N





ARKANSAS  
HISTORIC  
PRESERVATION  
PROGRAM

March 12, 1996

Carol D. Shull  
Chief of Registration  
United State Department of the Interior  
National Register of Historic Places  
National Park Service  
800 North Capitol Street, Suite 250  
Washington, D.C. 20002



RE: Jackson Guards Memorial  
Jacksonport State Park, Jackson County

"Something So Dim It Must Be Holy:" Civil War Commemorative Sculpture  
in Arkansas, 1886 -1934

Dear Carol:

We are enclosing for your review the nominations of the above referenced properties. The Arkansas Historic Preservation Program has complied with all applicable nominating procedures and notification requirements in the nomination process.

Thank you for your consideration in this matter.

Sincerely,

Cathy Buford Slater  
State Historic Preservation Officer

CBS:rm

Enclosures





THE DEPARTMENT OF ARKANSAS  
**HERITAGE**

August 5, 2015

RECEIVED 2280

AUG 14 2015

Nat. Register of Historic Places  
National Park Service

Asa Hutchinson  
*Governor*

Stacy Hurst  
*Director*

J. Paul Loether, Deputy Keeper and Chief  
National Register and National Historic Landmark Programs  
National Register of Historic Places  
1201 Eye St. NW, 8th Fl.  
Washington D.C. 20005

RE: Jackson Guards Memorial Proposed Move – Jacksonport,  
Jackson County, Arkansas

Dear Mr. Loether:

We are enclosing for your review the above-referenced nomination. The Arkansas Historic Preservation Program has complied with all applicable nominating procedures and notification requirements in the nomination process.

If you need further information, please call Ralph S. Wilcox of my staff at (501) 324-9787. Thank you for your cooperation in this matter.

Sincerely,

Stacy Hurst  
State Historic Preservation Officer

SH:rsw

Enclosure

---

Arkansas Arts Council

Arkansas Natural Heritage  
Commission

Delta Cultural Center

Historic Arkansas Museum

Mosaic Templars  
Cultural Center

Old State House Museum

---



Arkansas Historic  
Preservation Program



323 Center Street, Suite 1500  
Little Rock, AR 72201

(501) 324-9880  
fax: (501) 324-9184  
tdd: 711

e-mail:  
[info@arkansaspreservation.org](mailto:info@arkansaspreservation.org)  
website:  
[www.arkansaspreservation.com](http://www.arkansaspreservation.com)

An Equal Opportunity Employer

H32(2280)

*JGH*  
9-18-2015

**SEP 18 2015**

Ms. Stacy Hurst  
State Historic Preservation Officer  
Department of Arkansas Heritage  
1500 Tower Building  
323 Center Street  
Little Rock, AR 72201

Dear Ms. Hurst:

Thank you for your letter of August 5, 2015, regarding the proposed move of the Jackson Guards Memorial, Jackson County, Arkansas, a property listed in the National Register of Historic Places. The memorial is being moved to accommodate new construction. You have included documentation justifying the move, describing the new site, and evaluating the archeological potential of the new site.

On August 18, 2015, we approved the proposed move. The Jackson Guards Memorial will remain listed in the National Register during and after the move. Final approval of continued listing of the memorial on its new site will be issued after the move. After the memorial has been relocated, please provide a letter notifying us of the date of the move, along with photographs of the sign in its new location, a new verbal boundary description, acreage figure, UTM or lat/long point, and an original USGS map. Once we have received this documentation we will issue a final approval of the memorial's continued listing in the National Register.

We appreciate the interest of the memorial's owners in preserving this historic object and look forward to hearing of the successful move.

Sincerely,

**JIM GABBERT**

Jim Gabbert, Historian  
National Register of Historic Places

bcc: NR file

FNP:JGabbert:OP:09/18/2015:S:\NR\Gabbert\Arkansas\Jackson Guards Memorial move.doc



# United States Department of the Interior

NATIONAL PARK SERVICE

1849 C Street, N.W.  
Washington, DC 20240

H32(2280)

SEP 18 2015



Ms. Stacy Hurst  
State Historic Preservation Officer  
Department of Arkansas Heritage  
1500 Tower Building  
323 Center Street  
Little Rock, AR 72201

Dear Ms. Hurst:

Thank you for your letter of August 5, 2015, regarding the proposed move of the Jackson Guards Memorial, Jackson County, Arkansas, a property listed in the National Register of Historic Places. The memorial is being moved to accommodate new construction. You have included documentation justifying the move, describing the new site, and evaluating the archeological potential of the new site.

On August 18, 2015, we approved the proposed move. The Jackson Guards Memorial will remain listed in the National Register during and after the move. Final approval of continued listing of the memorial on its new site will be issued after the move. After the memorial has been relocated, please provide a letter notifying us of the date of the move, along with photographs of the sign in its new location, a new verbal boundary description, acreage figure, UTM or lat/long point, and an original USGS map. Once we have received this documentation we will issue a final approval of the memorial's continued listing in the National Register.

We appreciate the interest of the memorial's owners in preserving this historic object and look forward to hearing of the successful move.

Sincerely,

Jim Gabbert, Historian