



NATIONAL REGISTER OF HISTORIC PLACES  
PROPERTY PHOTOGRAPH FORM

(Type all entries - attach to or enclose with photograph)

STATE Kentucky	
COUNTY Graves	
FOR NPS USE ONLY	
ENTRY NUMBER	DATE
	DEC 31 1974

1. NAME

COMMON: Meacham Manor House  
AND/OR HISTORIC: Same

2. LOCATION

STREET AND NUMBER:  
East of Fulton, off Dukedom Highway, north of Kingston Store  
CITY OR TOWN:  
Kingston Community  
STATE: Kentucky CODE 021 COUNTY: Graves CODE 083

3. PHOTO REFERENCE

PHOTO CREDIT: Department of Public Information, Goldie Little  
DATE OF PHOTO: June 28, 1974  
NEGATIVE FILED AT:  
Department of Public Information, Frankfort, Kentucky

4. IDENTIFICATION

DESCRIBE VIEW, DIRECTION, ETC.  
Photo showing front view facing southwest.



#1081

SEE INSTRUCTIONS

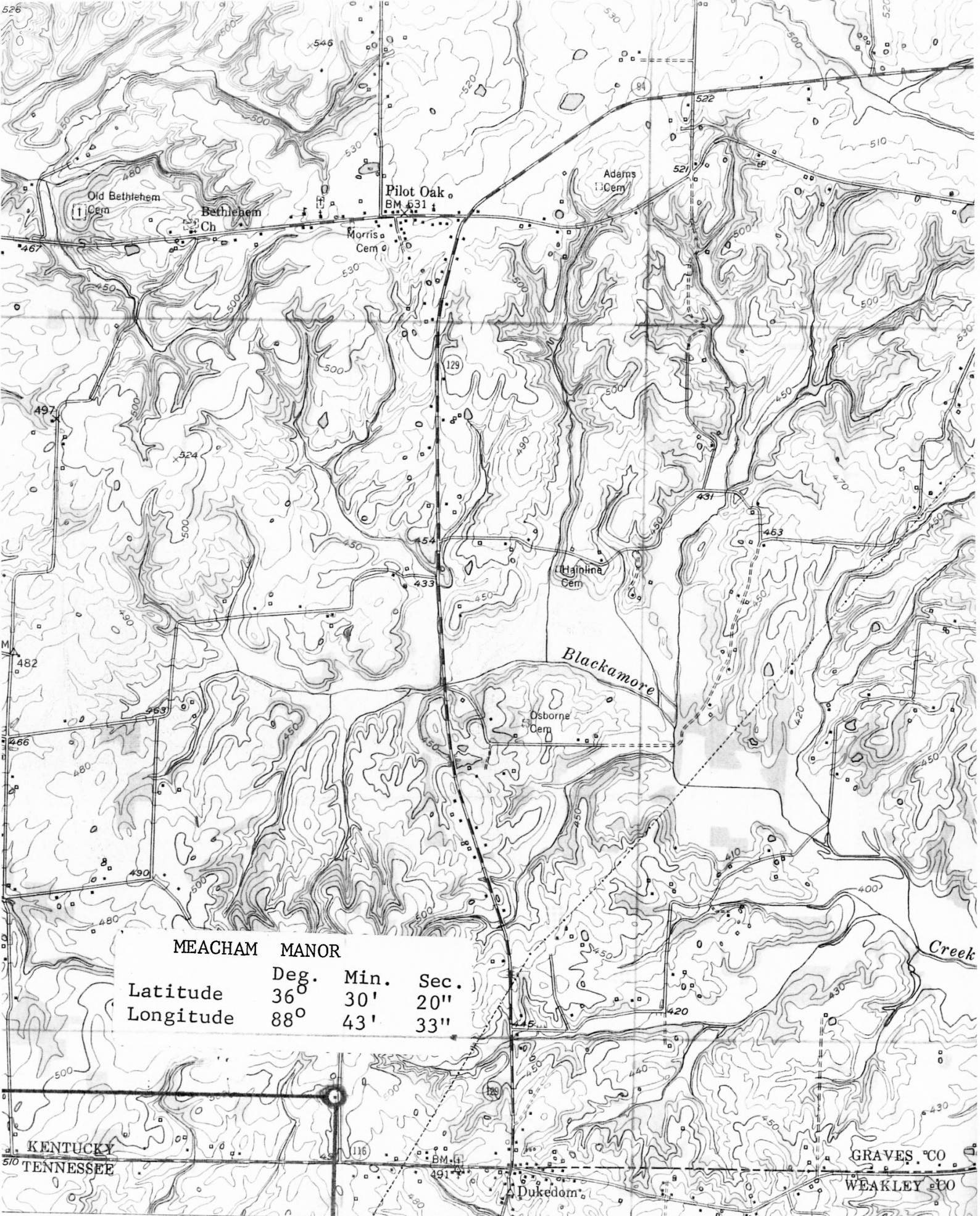

**MEACHAM MANOR**

	Deg.	Min.	Sec.
Latitude	36°	30'	20"
Longitude	88°	43'	33"

KENTUCKY  
TENNESSEE

GRAVES CO  
WEAKLEY CO

1/120 000 FEET (KY.)

LANTHAM 5 MI.  
DRESDEN 16 MI.

118 42°30"