

KENTUCKY HISTORIC RESOURCES INVENTORY

DEC 20 1983

WS-86

3415

Site No.

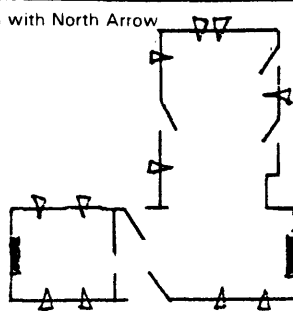
1. Historic Name(s) Ray/Wakefield House Original Owner		22. ADD/County Lincoln Trail/Wash. 1 1 5	
2. Present Name As above		23. U.S.G.S. Quadrant (15'/75') Maud 	
3. Location E. sd. Hwy 55, Maud, Ky.		24. UTM Reference 116 650400 4187010	
4. Owner's Name John Frank Barber		25. Coordinate Accuracy 	
5. Owner's Address Maud, Ky. 40042		26. Prehistoric Site Object Historic Site Structure (Building) Other	
6. Open to Public Yes <input type="checkbox"/> No <input checked="" type="checkbox"/>		27. National Register District Name: N/A 	
7. Visible from road Yes <input checked="" type="checkbox"/> No <input type="checkbox"/>		28. Significance Evaluation NR N	
8. Ownership Private <input checked="" type="checkbox"/> Local <input type="checkbox"/> State <input type="checkbox"/> Federal <input type="checkbox"/>		29. Status National Landmark <input type="checkbox"/> National Register <input type="checkbox"/> Landmark Certificate <input type="checkbox"/> Kentucky Survey <input type="checkbox"/> Local Landmark <input type="checkbox"/> HABS/HAER <input type="checkbox"/>	
9. Local Contact/Organization Owner		30. Historic Theme Primary Architecture C Secondary <input type="checkbox"/> Other <input type="checkbox"/>	
10. Site Plan with North Arrow 		11. Architect unknown	
		12. Builder unknown	
		13. Date 1825-1850 A. <input checked="" type="checkbox"/> B. <input type="checkbox"/>	
		14. Style A. Greek Revival <input checked="" type="checkbox"/> B. <input type="checkbox"/>	
		15. Original Use Sing. fam. res. <input checked="" type="checkbox"/>	
		16. Present use Sing. fam. res.	
		17. Condition Good <input checked="" type="checkbox"/>	
18. Description 5 bay, 2 story, brick, internal end chimneys; double pedimented portico w/dentils and flower design; transom; sidelights; transom painted and decorated; bull's eye corner blocks; fluted door and sidelight frames. Outbldgs.--at date of visit a 1 story Eng. bond, gable (over) (Continue on Back)		31. Endangered Yes <input type="checkbox"/> No <input checked="" type="checkbox"/>	
		32. Preservation Project Status N/A	
		33. ATTACH PHOTO Actual Cost in \$1,000s 	
19. History The house was possibly built by a Ray, the same man who built WS-27. Current research indicates the property has belonged to the Wakefield family and descendants since c. 1858.		Roll No. 18 Picture No. 20-21, 29A-37A Direction 	
20. Significance One of the best preserved examples of a brick Greek Revival I- house with fine detailing. Significant under criterion C.		34. Prepared by: Joe DeSpain	
21. Source of Information SEE OVER		35. Organization Green Co. Hist. Soc., Inc.	
		36. Date 17 March 1983	
		37. Revision Dates 38. Staff Review 1/87	

DESCRIPTION: (cont.) end structure was being torn down. The house had been a slave house and a meat house, according to the owner. The house included picture rail, cupboards on either side of the chimney and a molded brick cornice. To the W. of the house a jack arched, brick spring house still stands.

SOURCE OF INFORMATION: (cont.) WC Deeds V/10; 122/620
WC Master Comm. 2/250
WC Circuit Suit #1349



KENTUCKY HISTORIC RESOURCE INVENTORY SUPPLEMENT
BOUNDARY AND LOCATION INFORMATION

Historic Property Name Ray/Wakefield House Site # WS-86
Multiple Resource/Thematic Nomination Title Washington County Multiple Resource Area

U.T.M. Coordinates - List multiple UTM's if property is ten or more acres.

A. 16 650400 4187010 D. _____
B. _____ E. _____
C. _____ F. _____

Verbal Boundary Description Acreage approx. 3 acres

Point A is located 100 feet southeast of the intersection of Rt. 55 and the Ray-Wakefield House drive on the northeast side of Route 55. Beginning at Point A on the east side of Ky. 55, northeast along a fence to the north of the house approximately 800 feet to Point B, thence 200 feet southeast with fence northeast of the house to Point C, southwest along a fence to the south of the house approximately 800 feet to Point D, northwest along east side of Ky. 55, 200 feet to the point of origin. The boundaries were drawn to include the house, lawn, and immediate domestic-related space as defined by fences and the highway. The nominated area includes two contributing buildings (the house and springhouse).

Sketch of Site Plan (Showing outbuildings, structures, landscape features and the site boundary as described above.)

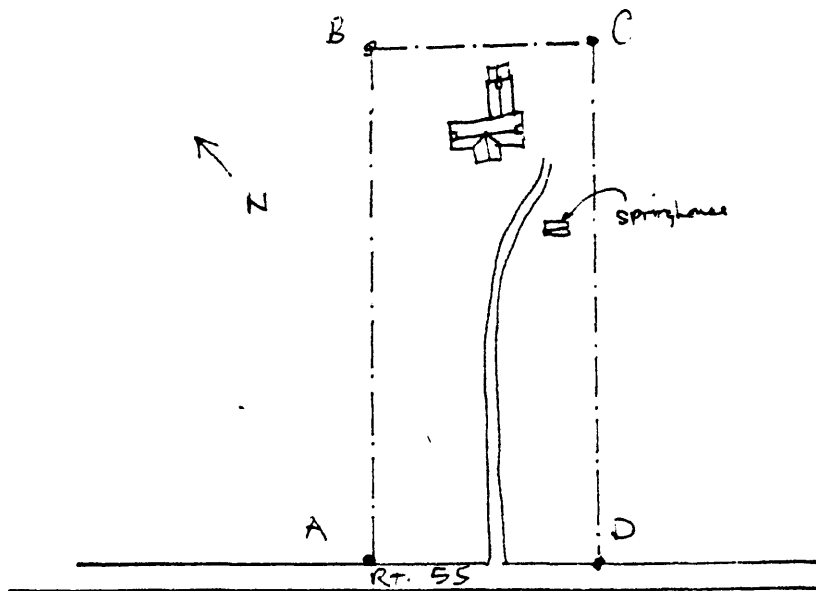

Official Courthouse Property Reference:

Washington County Courthouse, Springfield, Kentucky