

UNITED STATES DEPARTMENT OF THE INTERIOR
NATIONAL PARK SERVICE

PH 0664103

DATA SHEET

FOR NPS USE ONLY

RECEIVED FEB 28 1978

DATE ENTERED JUL 7 1978

NATIONAL REGISTER OF HISTORIC PLACES
INVENTORY -- NOMINATION FORMSEE INSTRUCTIONS IN HOW TO COMPLETE NATIONAL REGISTER FORMS
TYPE ALL ENTRIES -- COMPLETE APPLICABLE SECTIONS

1 NAME

HISTORIC

The Elms

AND/OR COMMON

Dr. Samuel Jordon Jones House

2 LOCATION

STREET & NUMBER

CITY, TOWN

Alzheimer

STATE

Arkansas

VICINITY OF

CODE

05

NOT FOR PUBLICATION

CONGRESSIONAL DISTRICT

Second

COUNTY

Jefferson

CODE

069

3 CLASSIFICATION

CATEGORY

___DISTRICT

☒ BUILDING(S)

___STRUCTURE

___SITE

___OBJECT

OWNERSHIP

___PUBLIC

☒ PRIVATE

___BOTH

PUBLIC ACQUISITION

___IN PROCESS

___BEING CONSIDERED

STATUS

☒ OCCUPIED

___UNOCCUPIED

___WORK IN PROGRESS

ACCESSIBLE

☒ YES: RESTRICTED

___YES: UNRESTRICTED

___NO

PRESENT USE

___AGRICULTURE

___MUSEUM

___COMMERCIAL

___PARK

___EDUCATIONAL

☒ PRIVATE RESIDENCE

___ENTERTAINMENT

___RELIGIOUS

___GOVERNMENT

___SCIENTIFIC

___INDUSTRIAL

___TRANSPORTATION

___MILITARY

___OTHER:

4 OWNER OF PROPERTY

NAME

Mr. and Mrs. Richard Stuart Barnett, Jr.

STREET & NUMBER

The Elms

CITY, TOWN

Alzheimer

VICINITY OF

STATE

Arkansas

5 LOCATION OF LEGAL DESCRIPTION

COURTHOUSE,
REGISTRY OF DEEDS, ETC.

Jefferson County Courthouse

STREET & NUMBER

CITY, TOWN

Pine Bluff

STATE

Arkansas

6 REPRESENTATION IN EXISTING SURVEYS

TITLE

DATE

___FEDERAL ___STATE ___COUNTY ___LOCAL

DEPOSITORY FOR
SURVEY RECORDS

CITY, TOWN

STATE

7 DESCRIPTION

CONDITION

☒ EXCELLENT
☐ GOOD
☐ FAIR

☐ DETERIORATED
☐ RUINS
☐ UNEXPOSED

CHECK ONE

☐ UNALTERED
☒ ALTERED

CHECK ONE

☒ ORIGINAL SITE
☐ MOVED DATE _____

DESCRIBE THE PRESENT AND ORIGINAL (IF KNOWN) PHYSICAL APPEARANCE

The Elms is a raised cottage with three levels; basement, entrance and attic. Each level has a double pile and central hall. The plan of the main structure is rectangular with a rectangular addition running the entire length of the back. There is a galerie on the front from which a single stair leads to a landing from which a single stair leads to a landing from which a half-turn stair leads to the ground level. The galerie rests on brick piers. The galerie is broken into five bays between six posts which have curvilinear jig-saw braces. The railing with turned balusters steps down slightly to the three middle bays. The basement is composed of three bays, while the entrance level has five bays. The roof is a gable with eaves, brackets and returns. There are six dormers, three on the front and three on the back. The dormers are pediments and their roofs are bracketed. There are two corbeled interior chimneys. The windows of the structure have six over six lights. The two center doors have transoms with nine lights and three side lights on each side. The house is finished in weather-board with the exception of the brick basement and the dormer sides which are staggered butts. The entrance hall contains a walnut stair which leads to the attic floor and an enclosed stair leading to the basement.

The interiors of The Elms have been maintained in excellent condition. Stairways leading to the second floor and basement are found in the spacious first floor center hall. An original mantel remains in the northwest parlor.

The floor plan of The Elms remains basically unaltered. There have been some alterations to the rear of the house. These are thought to have been made during Ben Altheimer's ownership.

The Elms rests upon its original site, framed by graceful elm and magnolia trees.

8 SIGNIFICANCE

PERIOD	AREAS OF SIGNIFICANCE -- CHECK AND JUSTIFY BELOW			
<input type="checkbox"/> PREHISTORIC	<input type="checkbox"/> ARCHEOLOGY-PREHISTORIC	<input type="checkbox"/> COMMUNITY PLANNING	<input type="checkbox"/> LANDSCAPE ARCHITECTURE	<input type="checkbox"/> RELIGION
<input type="checkbox"/> 1400-1499	<input type="checkbox"/> ARCHEOLOGY-HISTORIC	<input type="checkbox"/> CONSERVATION	<input type="checkbox"/> LAW	<input type="checkbox"/> SCIENCE
<input type="checkbox"/> 1500-1599	<input type="checkbox"/> AGRICULTURE	<input type="checkbox"/> ECONOMICS	<input type="checkbox"/> LITERATURE	<input type="checkbox"/> SCULPTURE
<input type="checkbox"/> 1600-1699	<input checked="" type="checkbox"/> ARCHITECTURE	<input type="checkbox"/> EDUCATION	<input type="checkbox"/> MILITARY	<input type="checkbox"/> SOCIAL/HUMANITARIAN
<input type="checkbox"/> 1700-1799	<input type="checkbox"/> ART	<input type="checkbox"/> ENGINEERING	<input type="checkbox"/> MUSIC	<input type="checkbox"/> THEATER
<input checked="" type="checkbox"/> 1800-1899	<input type="checkbox"/> COMMERCE	<input type="checkbox"/> EXPLORATION/SETTLEMENT	<input type="checkbox"/> PHILOSOPHY	<input type="checkbox"/> TRANSPORTATION
<input type="checkbox"/> 1900-	<input type="checkbox"/> COMMUNICATIONS	<input type="checkbox"/> INDUSTRY	<input type="checkbox"/> POLITICS/GOVERNMENT	<input type="checkbox"/> OTHER (SPECIFY)
		<input type="checkbox"/> INVENTION		

SPECIFIC DATES 1866

BUILDER/ARCHITECT Dr. Samuel Jordon Jones

STATEMENT OF SIGNIFICANCE

Set amid a grouping of huge oak and elm trees, The Elms is a one and one-half story frame structure constructed in 1866. The house is believed to be the oldest structure in the vicinity. The Elms is an architecturally significant structure as an example of a Louisiana raised cottage.

The raised cottage is an American style, developed by the Colonial French as a solution to the special problems posed by a semi-tropical climate. Although The Elms is not stylistically pure having been built too late to be considered a true Louisiana raised cottage, it is a clearly expressed link to Arkansas heritage in the Louisiana Purchase, and is a style rare and significant to this state.

The house features decorative detailing in its porch post and railing, brackets and dormers. The walls of the lower floor or basement are of brick construction, measuring fourteen inches in width.

The Elms was constructed in 1866 by Dr. Samuel Jordon Jones and his wife, Virginia Adeline Jones. Originally from Alabama, the Joneses moved to Altheimer shortly before the Civil War, where they entered the farming business. Dr. Jones died on August 3, 1881 and was buried in the family cemetery behind The Elms. The house was owned by the Jones' only child, Edna Collier, then sold to Ben J. Altheimer, from whose estate it was purchased by the present owners.

The Elms is an imposing combination of historic architecture and natural scenery. Situated beside a lake and groves of magnolia and elm trees, The Elms is a significant historic landmark.

9 MAJOR BIBLIOGRAPHICAL REFERENCES

10 GEOGRAPHICAL DATA

ACREAGE OF NOMINATED PROPERTY 1

UTM REFERENCES

A	11S	606520	37194280
	ZONE	EASTING	NORTHING
C			

B			
	ZONE	EASTING	NORTHING
D			

VERBAL BOUNDARY DESCRIPTION

A SQUARE ACRE AROUND THE HOUSE, HAVING THE HOUSE
AS THE CENTER.

HB 6/29/78

LIST ALL STATES AND COUNTIES FOR PROPERTIES OVERLAPPING STATE OR COUNTY BOUNDARIES

STATE	CODE	COUNTY	CODE
STATE	CODE	COUNTY	CODE

11 FORM PREPARED BY

NAME / TITLE

Mrs. Richard Barnett and Frezil Miller

September, 1977

ORGANIZATION

DATE

Arkansas Historic Preservation Program

STREET & NUMBER

TELEPHONE

Suite 500, Continental Building

371-2763

CITY OR TOWN

STATE

Little Rock,

Arkansas

12 STATE HISTORIC PRESERVATION OFFICER CERTIFICATION

THE EVALUATED SIGNIFICANCE OF THIS PROPERTY WITHIN THE STATE IS:

NATIONAL ☐STATE ☐LOCAL ☒

As the designated State Historic Preservation Officer for the National Historic Preservation Act of 1966 (Public Law 89-665), I hereby nominate this property for inclusion in the National Register and certify that it has been evaluated according to the criteria and procedures set forth by the National Park Service.

STATE HISTORIC PRESERVATION OFFICER SIGNATURE

TITLE

DATE

FOR NPS USE ONLY

I HEREBY CERTIFY THAT THIS PROPERTY IS INCLUDED IN THE NATIONAL REGISTER

Charles Adkins
DIRECTOR, OFFICE OF ARCHEOLOGY AND HISTORIC PRESERVATION

ATTEST:

KEEPER OF THE NATIONAL REGISTER

DATE

7-7-78

DATE

7-6-78

Property

The Elms

Jefferson Co.

State

Ark.

Working Number

2.28.78.2608

78000596

TECHNICAL

Photos

Maps

7

1

#12 needs date

CONTROL

OK. 2.28.78

HISTORIAN

*Accept
Franklin
3.7.78*

ARCHITECTURAL HISTORIAN

A WELL-PRESERVED EXAMPLE OF A RAISED COTTAGE.

NO AGREEMENT NOR V.O.S. INFO. RECEIVED. 6/29/78

*ACCEPT
HSpib 6/29/78
3/6/78*

ARCHEOLOGIST

OTHER

HAER

Inventory

Review

REVIEW UNIT CHIEF

*architecturally significant
as vernacular domestic
architecture.*

*Accept
Labovich
6/22/78*

BRANCH CHIEF

KEEPER

*signed
7/7/78*

National Register Write-up

Federal Register Entry

8.1.78

Send-back

Re-submit

Entered

JUL 7 1978

INT:2106-74

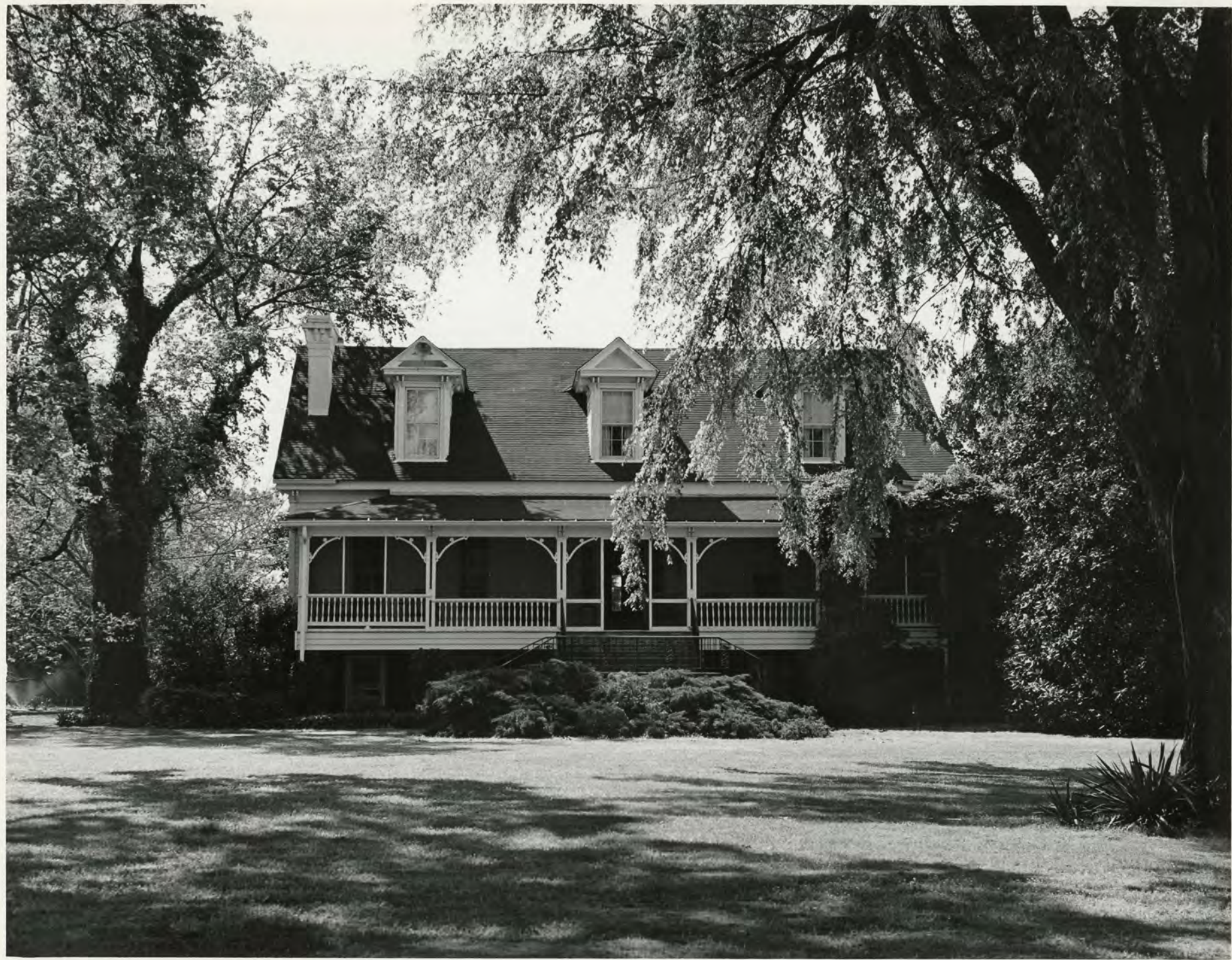

1. THE ELMS
JEFFERSON COUNTY, ARKANSAS
FACADE, VIEWED FROM THE NORTHWEST

PROPERTY OF THE NATIONAL REGISTER

Form No. 10-301a
(Rev. 10-74)

UNITED STATES DEPARTMENT OF THE INTERIOR
NATIONAL PARK SERVICE

**NATIONAL REGISTER OF HISTORIC PLACES
PROPERTY PHOTOGRAPH FORM**

FOR NPS USE ONLY

RECEIVED FEB 28 1978

DATE ENTERED JUL 7 1978

SEE INSTRUCTIONS IN *HOW TO COMPLETE NATIONAL REGISTER FORMS*
TYPE ALL ENTRIES -- ENCLOSE WITH PHOTOGRAPH

1 NAME

HISTORIC

The Elms

AND/OR COMMON

Dr. Samuel Jordon Jones House

2 LOCATION

CITY, TOWN

Altheimer

X VICINITY OF

COUNTY

Jefferson

STATE

Arkansas

3 PHOTO REFERENCE

PHOTO CREDIT

Bob Dunn

DATE OF PHOTO March, 1977

NEGATIVE FILED AT Arkansas Historic Preservation Program

4 IDENTIFICATION

DESCRIBE VIEW, DIRECTION, ETC. IF DISTRICT, GIVE BUILDING NAME & STREET

Facade, viewed from the northwest

PHOTO NO.

1 87



2. THE Elms
Jefferson County, ARKANSAS
detail of facade, note brick basement, porch post and railing

PROPERTY OF THE NATIONAL REGISTER

Form No. 10-301a
(Rev. 10-74)

UNITED STATES DEPARTMENT OF THE INTERIOR
NATIONAL PARK SERVICE

**NATIONAL REGISTER OF HISTORIC PLACES
PROPERTY PHOTOGRAPH FORM**

FOR NPS USE ONLY

RECEIVED FEB 28 1978

DATE ENTERED JUL 7 1978

SEE INSTRUCTIONS IN *HOW TO COMPLETE NATIONAL REGISTER FORMS*
TYPE ALL ENTRIES -- ENCLOSE WITH PHOTOGRAPH

1 NAME

HISTORIC

The Elms

AND/OR COMMON

Dr. Samuel Jordon Jones House

2 LOCATION

CITY, TOWN

Altheimer

☒ VICINITY OF

COUNTY

Jefferson

STATE

Arkansas

3 PHOTO REFERENCE

PHOTO CREDIT

Bob Dunn

DATE OF PHOTO

March, 1977

NEGATIVE FILED AT

Arkansas Historic Preservation Program

4 IDENTIFICATION

DESCRIBE VIEW, DIRECTION, ETC. IF DISTRICT, GIVE BUILDING NAME & STREET

Detail of facade; note brick basement, porch post and railing.

PHOTO NO.

2 27



3. THE Elms
JEFFERSON County, ARKANSAS
SOUTHEAST ELEVATION, VIEWED FROM THE SOUTHEAST

Form No. 10-301a
(Rev. 10-74)

UNITED STATES DEPARTMENT OF THE INTERIOR
NATIONAL PARK SERVICE

**NATIONAL REGISTER OF HISTORIC PLACES
PROPERTY PHOTOGRAPH FORM**

FOR NPS USE ONLY

RECEIVED FEB 28 1978

JUL 7 1978

DATE ENTERED

SEE INSTRUCTIONS IN *HOW TO COMPLETE NATIONAL REGISTER FORMS*
TYPE ALL ENTRIES -- ENCLOSE WITH PHOTOGRAPH

1 NAME

HISTORIC

The Elms

AND/OR COMMON

Dr. Samuel Jordon Jones House

2 LOCATION

CITY, TOWN

Altheimer

☒ VICINITY OF

COUNTY

Jefferson

STATE

Arkansas

3 PHOTO REFERENCE

PHOTO CREDIT

Bob Dunn

DATE OF PHOTO

March, 1977

NEGATIVE FILED AT

Arkansas Historic Preservation Program

4 IDENTIFICATION

DESCRIBE VIEW, DIRECTION, ETC. IF DISTRICT, GIVE BUILDING NAME & STREET

Southeast elevation, viewed from the southeast

PHOTO NO.

3 27

PROPERTY OF THE NATIONAL REGISTER

INT: 2983-75



4. The Elms

JEFFERSON County, ARKANSAS

NORTHEAST ELEVATION, VIEWED FROM THE NORTHEAST

PROPERTY OF THE NATIONAL REGISTER

Form No. 10-301a
(Rev. 10-74)

UNITED STATES DEPARTMENT OF THE INTERIOR
NATIONAL PARK SERVICE

NATIONAL REGISTER OF HISTORIC PLACES
PROPERTY PHOTOGRAPH FORM

FOR NPS USE ONLY

RECEIVED FEB 28 1978

DATE ENTERED

JUL 7 1978

SEE INSTRUCTIONS IN *HOW TO COMPLETE NATIONAL REGISTER FORMS*
TYPE ALL ENTRIES -- ENCLOSE WITH PHOTOGRAPH

1 NAME

HISTORIC

The Elms

AND/OR COMMON

Dr. Samuel Jordon Jones House

2 LOCATION

CITY, TOWN

Altheimer

X VICINITY OF

COUNTY

Jefferson

STATE

Arkansas

3 PHOTO REFERENCE

PHOTO CREDIT

Bob Dunn

DATE OF PHOTO March, 1977

NEGATIVE FILED AT

Arkansas Historic Preservation Program

4 IDENTIFICATION

DESCRIBE VIEW, DIRECTION, ETC. IF DISTRICT. GIVE BUILDING NAME & STREET

Northeast elevation, viewed from the northeast

PHOTO NO.

4 27



3. The Elms
Jefferson County, ARKANSAS
central hallway, viewed from rear entry

PROPERTY OF THE NATIONAL REGISTER

Form No. 10-301a
(Rev. 10-74)

UNITED STATES DEPARTMENT OF THE INTERIOR
NATIONAL PARK SERVICE

**NATIONAL REGISTER OF HISTORIC PLACES
PROPERTY PHOTOGRAPH FORM**

FOR NPS USE ONLY

RECEIVED FEB 26 1978

DATE ENTERED JUL 7 1978

SEE INSTRUCTIONS IN *HOW TO COMPLETE NATIONAL REGISTER FORMS*
TYPE ALL ENTRIES -- ENCLOSE WITH PHOTOGRAPH

1 NAME

HISTORIC

The Elms

AND/OR COMMON

Dr. Samuel Jordon Jones House

2 LOCATION

CITY, TOWN

Altheimer

☒ VICINITY OF

COUNTY

Jefferson

STATE

Arkansas

3 PHOTO REFERENCE

PHOTO CREDIT

Bob Dunn

DATE OF PHOTO March, 1977

NEGATIVE FILED AT

Arkansas Historic Preservation Program

4 IDENTIFICATION

DESCRIBE VIEW, DIRECTION, ETC. IF DISTRICT, GIVE BUILDING NAME & STREET

Central hallway, viewed from rear entry.

PHOTO NO.

5 97



6. The Elms

Jefferson County, ARKANSAS

Central hallway, viewed from the facade entry

PROPERTY OF THE NATIONAL REGISTER

Form No. 10-301a
(Rev. 10-74)

UNITED STATES DEPARTMENT OF THE INTERIOR
NATIONAL PARK SERVICE

**NATIONAL REGISTER OF HISTORIC PLACES
PROPERTY PHOTOGRAPH FORM**

FOR NPS USE ONLY

RECEIVED

FEB 28 1978

JUL 7 1978

DATE ENTERED

SEE INSTRUCTIONS IN *HOW TO COMPLETE NATIONAL REGISTER FORMS*
TYPE ALL ENTRIES -- ENCLOSE WITH PHOTOGRAPH

1 NAME

HISTORIC
The Elms

AND/OR COMMON
Dr. Samuel Jordon Jones House

2 LOCATION

CITY, TOWN
Altheimer

☒ VICINITY OF

COUNTY
Jefferson

STATE
Arkansas

3 PHOTO REFERENCE

PHOTO CREDIT
Bob Dunn

DATE OF PHOTO
March, 1977

NEGATIVE FILED AT
Arkansas Historic Preservation Program

4 IDENTIFICATION

DESCRIBE VIEW, DIRECTION, ETC. IF DISTRICT. GIVE BUILDING NAME & STREET
Central hallway, viewed from facade entry

PHOTO NO.
6 47



7. The Elms
Jefferson County, ARKANSAS
original mantel

PROPERTY OF THE NATIONAL REGISTER

Form No. 10-301a
(Rev. 10-74)

UNITED STATES DEPARTMENT OF THE INTERIOR
NATIONAL PARK SERVICE

NATIONAL REGISTER OF HISTORIC PLACES
PROPERTY PHOTOGRAPH FORM

FOR NPS USE ONLY

RECEIVED FEB 28 1978

DATE ENTERED JUL 7 1978

SEE INSTRUCTIONS IN *HOW TO COMPLETE NATIONAL REGISTER FORMS*
TYPE ALL ENTRIES -- ENCLOSE WITH PHOTOGRAPH

1 NAME

HISTORIC
The Elms

AND/OR COMMON
Dr. Samuel Jordon Jones House

2 LOCATION

CITY, TOWN
Altheimer

☒ VICINITY OF

COUNTY
Jefferson

STATE
Arkansas

3 PHOTO REFERENCE

PHOTO CREDIT Bob Dunn

DATE OF PHOTO March, 1977

NEGATIVE FILED AT Arkansas Historic Preservation Program

4 IDENTIFICATION

DESCRIBE VIEW, DIRECTION, ETC. IF DISTRICT, GIVE BUILDING NAME & STREET
Original mantel

PHOTO NO.

7 87

INT: 2983-75

UNITED STATES DEPARTMENT OF THE INTERIOR
NATIONAL PARK SERVICE

**NATIONAL REGISTER OF HISTORIC PLACES
PROPERTY MAP FORM**

FOR NPS USE ONLY

RECEIVED

DATE ENTERED

SEE INSTRUCTIONS IN *HOW TO COMPLETE NATIONAL REGISTER FORMS*
TYPE ALL ENTRIES -- ENCLOSE WITH MAP

1 NAME

HISTORIC

The Elms

AND/OR COMMON

Samuel Jordon Jones House

2 LOCATION

CITY, TOWN

Altheimer

____ VICINITY OF

COUNTY

Jefferson

STATE

Arkansas

3 MAP REFERENCE

SOURCE

Unites States Geological Survey

SCALE

1:24000

DATE

1964

4 REQUIREMENTS

TO BE INCLUDED ON ALL MAPS

1. PROPERTY BOUNDARIES
2. NORTH ARROW
3. UTM REFERENCES

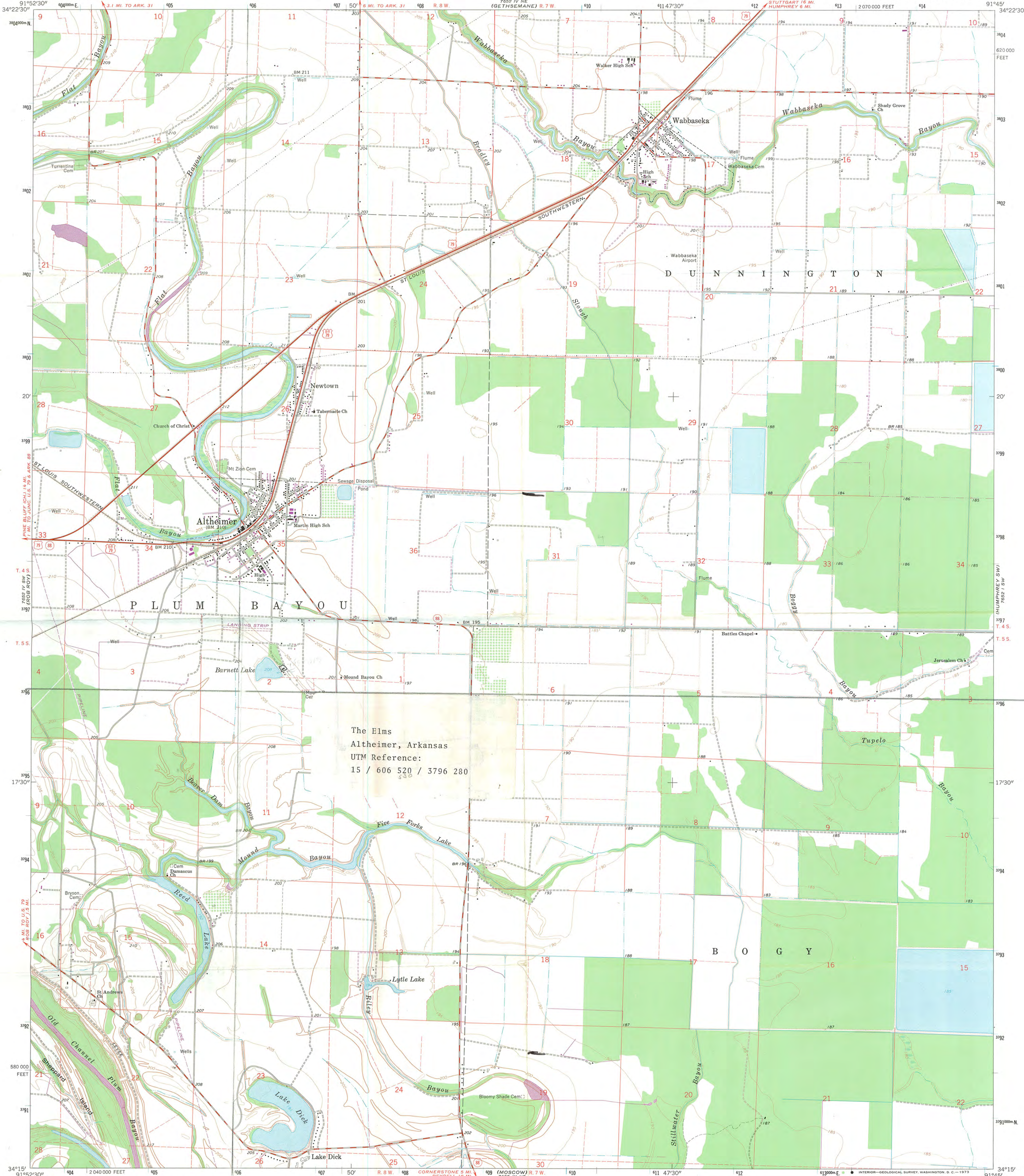

The Elms
Altheimer, Arkansas
UTM Reference:
15 / 606 520 / 3796 280

Mapped, edited, and published by the Geological Survey
Control by USGS and USC&GS
Planimetry by photogrammetric methods from aerial photographs
taken 1962. Topography by planimetric surveys 1964
Polyconic projection, 1927 North American datum
10,000-foot grid based on Arkansas coordinate system, south zone
1000-meter Universal Transverse Mercator grid ticks,
zone 15, shown in blue
Fine red dashed lines indicate selected fence and field lines where
generally visible on aerial photographs. This information is unchecked
Revisions shown in purple compiled from aerial photographs
taken 1971. This information not field checked

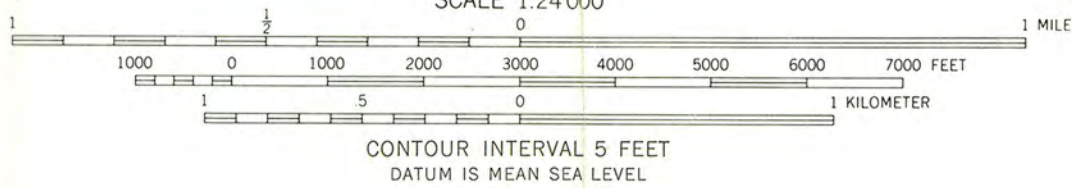
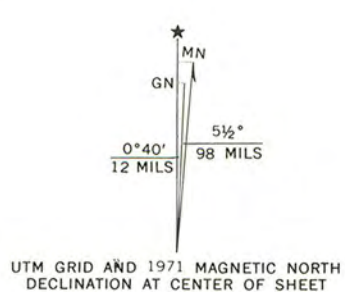

THIS MAP COMPLIES WITH NATIONAL MAP ACCURACY STANDARDS
FOR SALE BY U.S. GEOLOGICAL SURVEY, DENVER, COLORADO 80225, OR WASHINGTON, D.C. 20242
AND BY THE ARKANSAS GEOLOGICAL COMMISSION, LITTLE ROCK, ARKANSAS 72201
A FOLDER DESCRIBING TOPOGRAPHIC MAPS AND SYMBOLS IS AVAILABLE ON REQUEST

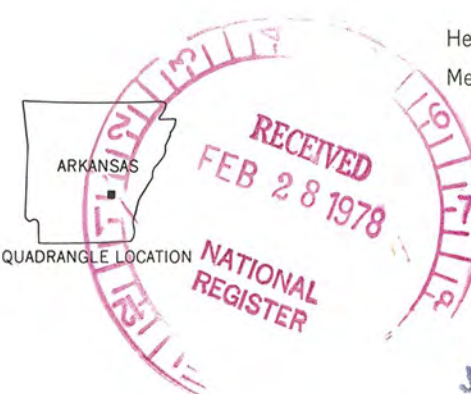

ROAD CLASSIFICATION
Heavy-duty ——— Light-duty ———
Medium-duty ——— Unimproved dirt ———
U.S. Route ——— State Route ———

ALTHEIMER, ARK.
N3415—W9145/7.5

1964
PHOTOREVISED 1971

AMS 7652 IV SE—SERIES V884

TELEPHONE REPORT

DATE 3/9/78

TIME OF CALL
10:00

AM
PM

1. CALL ☒ TO: ☐ FROM (Name)

SANDRA SMITH

2. ADDRESS (Tel. No. if needed)

ARKANSAS SHPO'S OFFICE
(501) 371-2763

3. SUBJECT, PROJECT NO., ETC.

TAE ELMS

4. DETAILS OF DISCUSSION

I REQUESTED AN ACREAGE FIGURE ~~E~~ V.B.D. —
EITHER BY MAIL OR PHONE.

SHE WILL DO A.S.A.P. (BY 3/15/78).

I CALLED 3/22/78 TO REMIN.

H. Buit 9:30.

ANOTHER CALL TO REMIND 4/3/78
10:10 A.M.
H. Buit

ADDITIONAL INFORMATION RECEIVED 4/12/78
BUT NOT ADEQUATE. I TALKED TO ~~BARBARA~~ WOODARD AND
SHE WILL SEND BETTER INFO. A.S.A.P.

H.B. 4/14/78 1:30 P.M.

I CALLED 4/27/78 TO REMIN. H. Buit 6/19/78.
I. called again 5/26/78

NAME OF PERSON PLACING/RECEIVING CALL

TITLE

OFFICE

H. Buit

ARCH. HISTORIAN

N.R.

attention: Heriberto Brito

Attached is the legal land description of
The Elms, Jefferson County, Arkansas.

Concerning the Collier-Barnett House...
I have written the owners asking for
the description and hope to have it in
soon.

Thanks,

Sandra

Sandra Taylor Smith
Arkansas Historic Preservation Program

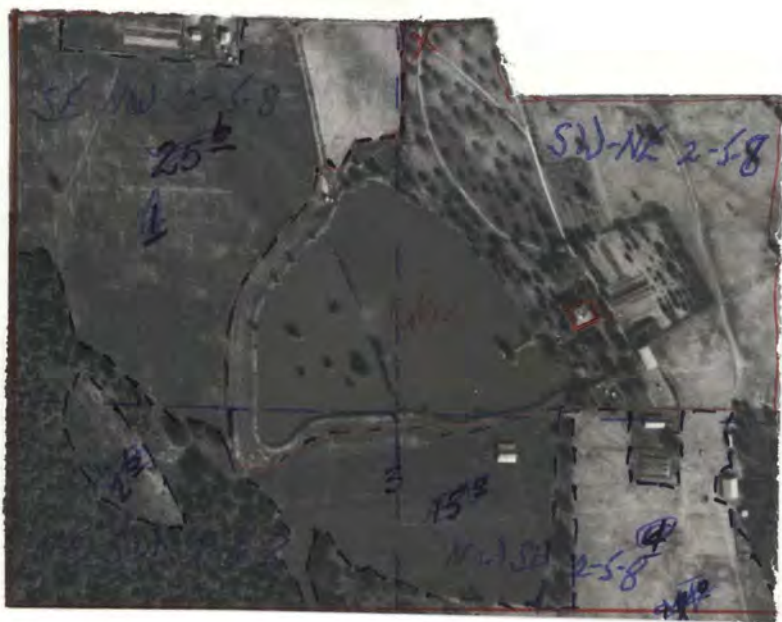

OVER

ELMS FARMING COMPANY

Post Office Box P

ALTHEIMER, ARKANSAS 72004

R. S. BARNETT, JR., Partner
G. E. LYON, Mgr.
W. C. HARDEN, JR., Office Mgr.

April 3, 1978

Mrs. Sandra Taylor Smith
National Register Coordinator
Arkansas Historic Preservation Program
Suite 500, Continental Building
Markham and Main
Little Rock, Arkansas, 72201

Re: Land description, The Elms
Jefferson County

Dear Mrs. Smith:

We have your letter of March 31 as regards the legal land description of "The Elms". The house is located in the Southwest of the Northeast of Section 2, Township 5 South, Range 8 West of Jefferson County, Arkansas.

I am enclosing a small part of an aerial photograph used by the Agricultural Stabilization and Conservation Committee of the United States Department of Agriculture showing the exact location of the house. I have marked the house with a red square and the entrance with a red "X". You will note from this map that a part of our lake is in the SE NW of Section 2-5-8, and also a small part in NE SW 2-5-8.

I have marked the "40" lines with a broken blue line so that you can easily distinguish the areas I have above described. It is quite possible that you will only want to use the description of the "40" on which the house is actually located and if so, that is SW NE Section 2, T 5 S, R 8 W as above mentioned.

If there is anything else that we can give you on this, please advise us.

Yours very truly,

R. S. Barnett, Jr.

RSB/fwj

THE NATIONAL REGISTER OF HISTORIC PLACES

DATE REC'D APR 11 1978

INDEXED FILED (ATTACHED)

IN RECORDS SECTION

TELEPHONE CALL (ATTACHED)

DATE ACTION TAKEN _____

INITIALS _____

TELEPHONE REPORT

OFFICE OF ARCHEOLOGY AND HISTORIC PRESERVATION

PROJECT: *THE ELMS*

TO/FROM: *MIKE SHINN*

DATE: *6/29/78*

ADDRESS: *ARKANSAS STATE STAFF*

PHONE: *501/371-2763*

STAFF MEMBER: *H. Bilt*

DIVISION: *NR*

REPORT:

*MIKE READ ME THE ALLEAGE & VOID OVER THE
PHONE. I ADDED THIS INFORMATION TO THE
NOMINATION.*

ENTRIES IN THE NATIONAL REGISTER

STATE ARKANSAS

Date Entered JUL 7 1978

Name

Location

The Elms

Alzheimer vicinity
Jefferson County

Also Notified

Honorable Dale Bumpers
Honorable Kaneaster Hodges, Jr.
Honorable Ray Thornton

State Historic Preservation Officer
Ms. Anne Bartley
Acting Director, Arkansas Historic
Preservation Program
Suite 500, Continental Building
Markham and Main Streets
Little Rock, Arkansas 72201

NATIONAL REGISTER DATA SHEET

① NAME as it appears on federal register: The Elms			② OTHER NAMES: Jones, Dr. Samuel Jordon, House			③ date of entry: JUL 7 1978		④ county code: 69		
⑤ LOCATION street & number S of Altheimer		city / town Altheimer		vicinity of Altheimer		state AR		county Jefferson		
								⑥ NPS REGION: SW		
⑦ OWNER <input checked="" type="checkbox"/> PRIVATE <input type="checkbox"/> STATE <input type="checkbox"/> MUNICIPAL <input type="checkbox"/> COUNTY <input type="checkbox"/> MULTIPLE <input type="checkbox"/> FEDERAL (agency name)						⑧ ADMINISTRATOR:				
⑨ EXISTING SURVEYS <input type="checkbox"/> HABS <input type="checkbox"/> HAER <input type="checkbox"/> NHL						⑩ FUNDED? <input type="checkbox"/> YES <input type="checkbox"/> NO		⑪ CONGRESS. DISTRICT <u>2nd</u>		
						⑫ SOURCE of NOMINATION <input checked="" type="checkbox"/> STATE <input type="checkbox"/> FEDERAL				
⑬ WITHIN NATIONAL REGISTER HISTORIC DISTRICT? <input type="checkbox"/> YES, NAME <input type="checkbox"/> NO			⑭ WITHIN NATIONAL HISTORIC LANDMARK? <input type="checkbox"/> YES, NAME <input type="checkbox"/> NO			⑮ ACREAGE		if state who prepared form? Ark. Hist. Pres. Program		
⑯ CONDITION <input type="checkbox"/> excellent <input type="checkbox"/> good <input type="checkbox"/> fair			<input type="checkbox"/> deteriorated <input type="checkbox"/> ruins <input type="checkbox"/> unexposed <input type="checkbox"/> unexcavated			<input type="checkbox"/> altered <input type="checkbox"/> unaltered <input type="checkbox"/> reconstructed <input type="checkbox"/> excavated			⑰ FEATURES: INTERIOR <input type="checkbox"/> SUBSTANTIALLY INTACT-1 <input type="checkbox"/> NOT INTACT-0 <input type="checkbox"/> UNKNOWN-4 <input type="checkbox"/> NOT APPLICABLE-7	
						EXTERIOR <input type="checkbox"/> SUBSTANTIALLY INTACT-2 <input type="checkbox"/> NOT INTACT-0 <input type="checkbox"/> UNKNOWN-5 <input type="checkbox"/> NOT APPLICABLE-8			ENVIRONS <input type="checkbox"/> SUBSTANTIALLY INTACT-3 <input type="checkbox"/> NOT INTACT-0 <input type="checkbox"/> UNKNOWN-6 <input type="checkbox"/> NOT APPLICABLE-9	
⑱ ACCESS <input type="checkbox"/> YES-Restricted <input type="checkbox"/> YES-Unrestricted <input type="checkbox"/> No Access <input type="checkbox"/> Unknown				⑲ ADAPTIVE USE <input type="checkbox"/> YES <input type="checkbox"/> NO		⑳ SAVED? <input type="checkbox"/> YES		IS PROPERTY A HISTORIC DISTRICT? <input type="checkbox"/> yes <input type="checkbox"/> no		
⑳ AREAS OF SIGNIFICANCE :						㉑ CLAIMS: explain				
<input type="checkbox"/> ARCHEOLOGY-prehistoric-2 <input type="checkbox"/> COMMERCE-6						<input type="checkbox"/> 'first' <input type="checkbox"/>				
<input type="checkbox"/> ARCHEOLOGY-historic-1 <input type="checkbox"/> COMMUNICATIONS-7						<input type="checkbox"/> 'oldest' <input type="checkbox"/>				
<input type="checkbox"/> AGRICULTURE-3 <input type="checkbox"/> CONSERVATION-8						<input type="checkbox"/> 'only' <input type="checkbox"/>				
<input type="checkbox"/> ARCHITECTURE-4 <input type="checkbox"/> ECONOMICS-9										
<input type="checkbox"/> ART-5 <input type="checkbox"/> EDUCATION-10										
<input type="checkbox"/> ENGINEERING-11 <input type="checkbox"/> LANDSCAPE ARCH.-15										
<input type="checkbox"/> ENTERTAINMENT-26 <input type="checkbox"/> LAW-16										
<input type="checkbox"/> EXPLORATION-12 <input type="checkbox"/> LITERATURE-17										
<input type="checkbox"/> HEALTH-27 <input type="checkbox"/> MILITARY-18										
<input type="checkbox"/> INDUSTRY-13 <input type="checkbox"/> MUSIC-19										
<input type="checkbox"/> INVENTION-14 <input type="checkbox"/> PHILOSOPHY-20										
<input type="checkbox"/> POLITICS/GOVT.-21 <input type="checkbox"/> RECREATION-28										
<input type="checkbox"/> RELIGION-22 <input type="checkbox"/> SETTLEMENT-29										
<input type="checkbox"/> SCIENCE-23 <input type="checkbox"/> URBAN PLANNING-31										
<input type="checkbox"/> SOCIAL/HUMANITARIAN-24 <input type="checkbox"/> OTHER (SPECIFY)										
<input type="checkbox"/> SOCIAL/CULTURAL-30										
<input type="checkbox"/> TRANSPORTATION-25										
㉒ functions WHEN HISTORICALLY SIGNIFICANT: CURRENTLY:						㉓ dates of initial construction: major alterations: historic events:		㉔ ETHNIC GROUP ASSOCIATION		
㉕ architectural style(s):				㉖ architect:		㉗ master builder:		㉘ engineer:		
㉙ landscape architect / garden designer:			㉚ interior decorator:		㉛ artist:		㉜ artisan:		㉝ builder/contractor:	
㉞ NAMES give role & date PERSONAL: EVENTS: INSTITUTIONAL:										
㉟ NATIONAL REGISTER WRITE-UP										