

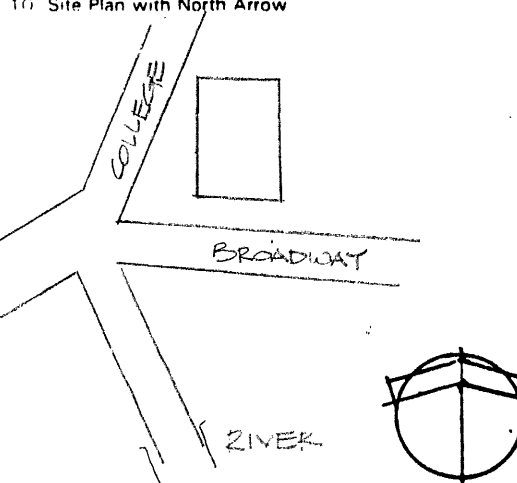

KENTUCKY HISTORIC RESOURCES INVENTORY

Site No. Br-J 21

1 Historic Name(s) Stacey Hotel Original Owner _____		22. ADD/County KENTUCKY RIVER/ BREATHITT	
2 Present Name Dot Food Store		23. U.S.G.S. Quadrant (15'/75') Jackson	
3 Location Corner of Broadway and College		24. UTM Reference Zone 17 Easting 289360 Northing 4158600	
4 Owner's Name Arch Stacey		25. Coordinate Accuracy <input type="checkbox"/>	
5 Owner's Address College St. Jackson, Ky. 41339		26. Prehistoric Site _____ Object _____ Historic Site _____ Structure _____ Building <input checked="" type="checkbox"/> Other _____	
6. Open to Public Yes _____ No <input checked="" type="checkbox"/>	7. Visible from road Yes <input checked="" type="checkbox"/> No _____	8. Ownership Private <input checked="" type="checkbox"/> Local _____ State _____ Federal _____	
9 Local Contact/Organization JACKSON HERITAGE COUNCIL		27. National Register District Name: _____	
10. Site Plan with North Arrow 		28. Significance Evaluation National Reg. Crit.	
11. Architect Unknown		29. Status _____ Date _____ National Landmark _____ National Register _____ Landmark Certificate _____ Kentucky Survey _____ Local Landmark _____ HABS-HAER _____	
12. Builder _____		30. Historic Theme Primary _____ Secondary _____ Other _____	
13. Date 1914 A. <input checked="" type="checkbox"/> B. <input type="checkbox"/>		31. Endangered _____	
14. Style A. Vernacular <input checked="" type="checkbox"/> B. <input type="checkbox"/>		32. Preservation Project Status Actual Cost in \$1,000s _____	
15. Original Use Hotel			
16. Present use Commercial/Residen.			
17. Condition Good			
18. Description Three-story, six-bay brick commercial building w/cast iron facade first floor; rounded arched windows with brick corbelling; brick corbelling in cornice; stone sills front facade; stone sills and lintels stone wall first floor College Street side			
19. History Multiple buildings have occupied this site including a frame grocery and clothing store from 1897 to 1908. The foundation for the hotel was laid in 1914 and the building was finished by 1920.		Roll No. 1: 15, 20 Picture No. _____ Direction _____	
20. Significance The Stacey Hotel is significant under Criteria A and C. It is significant under Criterion A as an outgrowth of Jackson's most expansive com-		34. Prepared by: Helen Powell	
21. Source of Information Over Sanborn Insurance Maps 1897, 1903, 1908, 1914 1920		35. Organization _____ 36. Date 1985 37. Revision Dates _____ 38. Staff Review _____	

(Continue on Back)

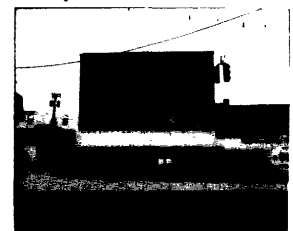
Significance Continued:

mercial period. Under Criterion C, It displays the design and craftsmanship executed by the local builders of the period.

**KENTUCKY HISTORIC RESOURCE INVENTORY SUPPLEMENT
BOUNDARY AND LOCATION INFORMATION**

Historic Property Name Stacey Hotel Site # Br-J 21
 Multiple Resource/Thematic Nomination Title MULTIPLE RESOURCES OF JACKSON, KY.

U.T.M. Coordinates - List multiple UTMs if property is ten or more acres.

A. _____ D. _____
 B. _____ E. _____
 C. _____ F. _____

Verbal Boundary Description Acreage .13

Starting at a point in the northwest corner of the intersection of College Avenue and Broadway; then northeast 96 feet to a point; then southeast 70 feet to a point; then southwest 34 feet to a point; then northwest 24 feet to a point; then southwest 62 feet to a point in the right of way of Broadway; then northwest with the north right of way of Broadway 72 feet to the point of beginning.

*point of beginning

Sketch of Site Plan (Showing outbuildings, structures, landscape features and the site boundary as described above.)

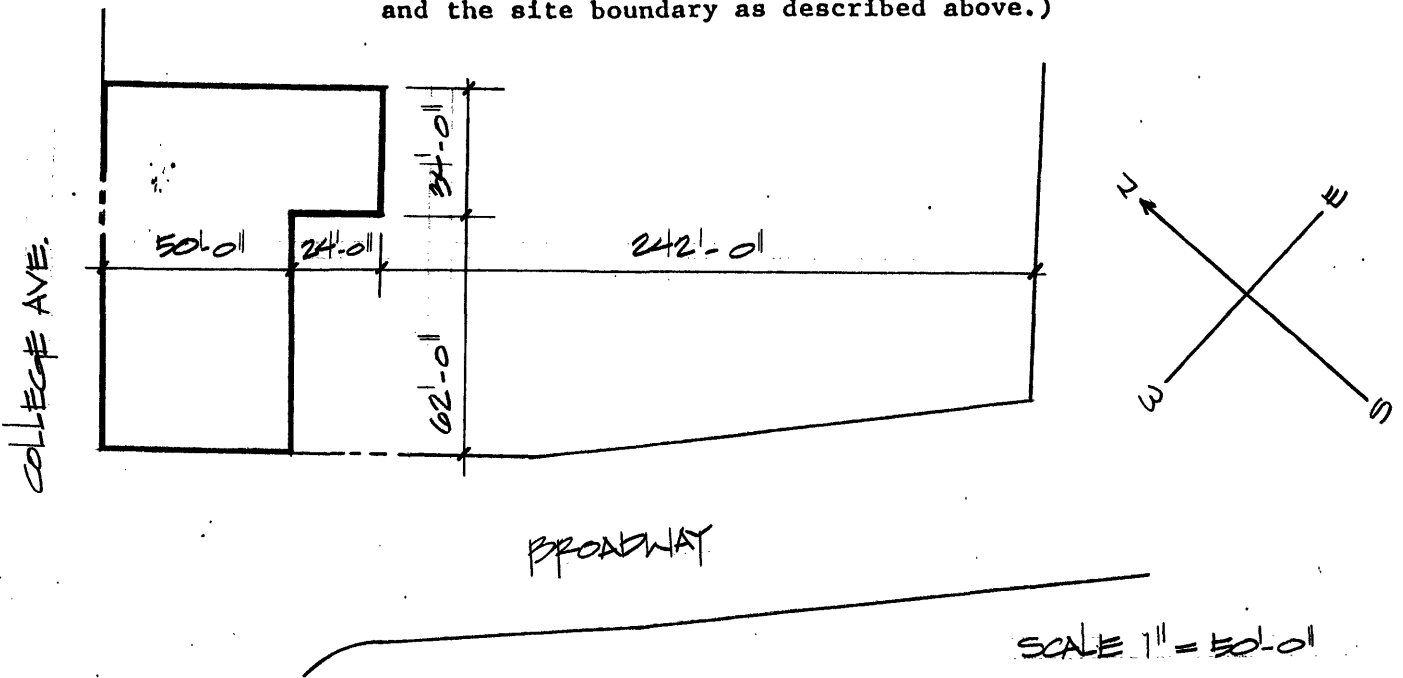

Official Courthouse Property Reference:

KENTUCKY HISTORIC RESOURCES INVENTORY

Site No. Br-J 21

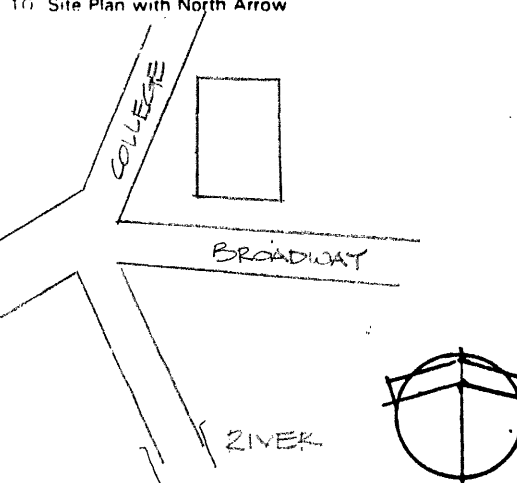
1 Historic Name(s) <u>Stacey Hotel</u> Original Owner _____		22. ADD/County KENTUCKY RIVER/ BREATHITT	
2 Present Name <u>Dot Food Store</u>		23. U.S.G.S. Quadrant (15'/75') <u>Jackson</u> G.I.S. Mod. <input type="checkbox"/>	
3 Location <u>Corner of Broadway and College</u>		24. UTM Reference <u>17</u> <u>289360</u> <u>4158600</u> Zone Easting Northing	
4 Owner's Name <u>Arch Stacey</u>		25. Coordinate Accuracy <input type="checkbox"/>	
5 Owner's Address <u>College St. Jackson, Ky. 41339</u>		26. Prehistoric Site _____ Object _____ Historic Site _____ Structure _____ X Building _____ Other _____	
6. Open to Public Yes _____ No <u>X</u>		7. Visible from road Yes <u>X</u> No _____	
8. Ownership Private <input checked="" type="checkbox"/> Local _____ State _____ Federal _____		27. National Register District Name: _____	
9 Local Contact/Organization JACKSON HERITAGE COUNCIL		28. Significance Evaluation <u>National Reg. Crit.</u>	
10 Site Plan with North Arrow 		11. Architect <u>Unknown</u>	
		12. Builder _____	
		13. Date <u>1914</u> A. <input checked="" type="checkbox"/> B. <input type="checkbox"/>	
		14. Style A. Vernacular <input checked="" type="checkbox"/> B. <input type="checkbox"/>	
		15. Original Use <u>Hotel</u>	
		16. Present use <u>Commercial/Residen.</u>	
		17. Condition <u>Good</u>	
18. Description Three-story, six-bay brick commercial building w/cast iron facade first floor; rounded arched windows with brick corbelling; brick corbelling in cornice; stone sills front facade; stone sills and lintels stone wall first floor College Street side		19. History Multiple buildings have occupied this site including a frame grocery and clothing store from 1897 to 1908. The foundation for the hotel was laid in 1914 and the building was finished by 1920.	
		20. Significance The Stacey Hotel is significant under Criteria A and C. It is significant under Criterion A as an outgrowth of Jackson's most expansive com-	
		21. Source of Information <u>Over</u> Sanborn Insurance Maps 1897, 1903, 1908, 1914 1920	
		29. Status _____ Date _____ National Landmark _____ National Register _____ Landmark Certificate _____ Kentucky Survey _____ Local Landmark _____ HABS-HAER _____	
		30. Historic Theme Primary _____ Secondary _____ Other _____	
		31. Endangered _____	
		32. Preservation Project Status _____ Actual Cost in \$1,000s _____	
		34. Prepared by: <u>Helen Powell</u>	
		35. Organization _____	
		36. Date <u>1985</u>	
		37. Revision Dates _____ 38. Staff Review _____	

(Continue on Back)

Roll No. 1: 15, 20
 Picture No. _____
 Direction _____

34. Prepared by:
Helen Powell

35. Organization _____

36. Date 1985

37. Revision Dates _____ 38. Staff Review _____

Significance Continued:

mercial period. Under Criterion C, It displays the design and craftsmanship executed by the local builders of the period.

**KENTUCKY HISTORIC RESOURCE INVENTORY SUPPLEMENT
BOUNDARY AND LOCATION INFORMATION**

Historic Property Name Stacey Hotel Site # Br-J 21
 Multiple Resource/Thematic Nomination Title MULTIPLE RESOURCES OF JACKSON, KY.

U.T.M. Coordinates - List multiple UTMs if property is ten or more acres.

A. _____ D. _____
 B. _____ E. _____
 C. _____ F. _____

Verbal Boundary Description Acreage .13

Starting at a point in the northwest corner of the intersection of College Avenue and Broadway; then northeast 96 feet to a point; then southeast 70 feet to a point; then southwest 34 feet to a point; then northwest 24 feet to a point; then southwest 62 feet to a point in the right of way of Broadway; then northwest with the north right of way of Broadway 72 feet to the point of beginning.

*point of beginning

Sketch of Site Plan (Showing outbuildings, structures, landscape features and the site boundary as described above.)

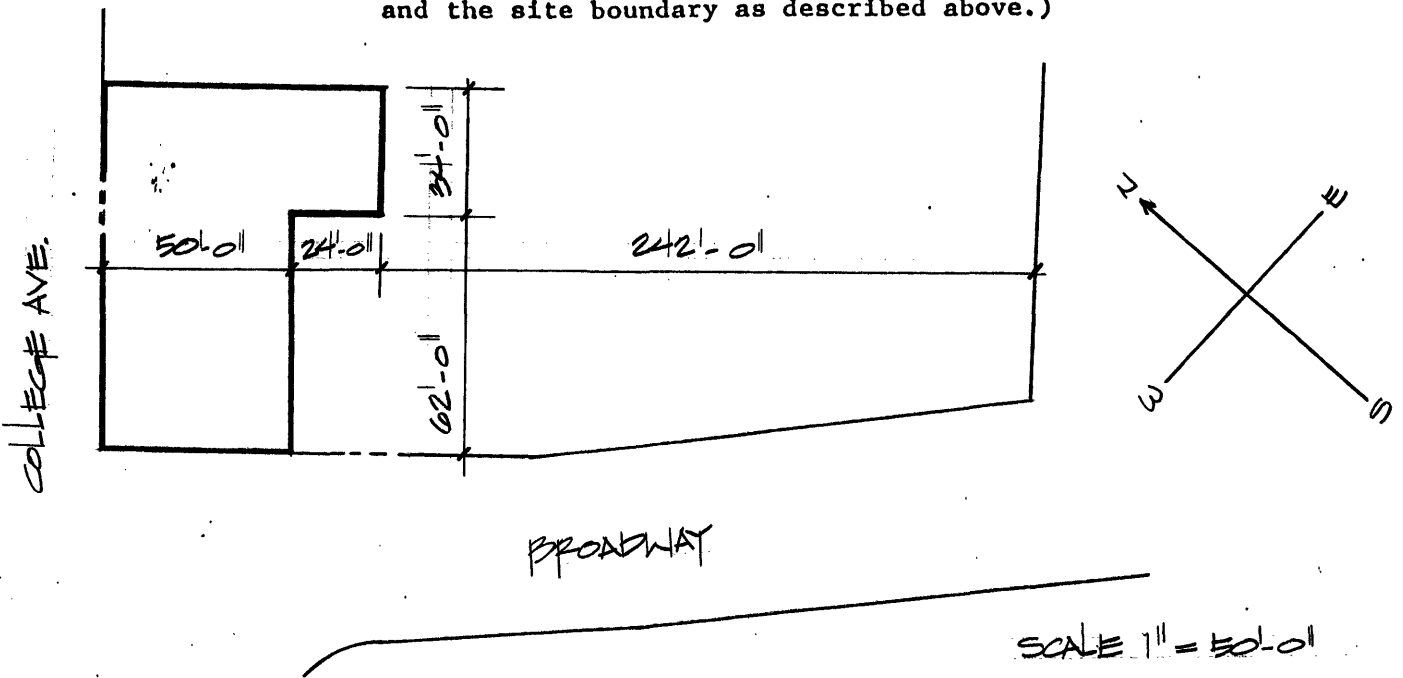

Official Courthouse Property Reference: