

1. Historic Name(s) John J. and Ellen Lemaster		22. ADD/County BIG SANDY / JOHNSON <input type="checkbox"/> <input type="checkbox"/> <input type="checkbox"/>	
Original Owner Unknown		23. U.S.G.S. Quadrant (15'/75') Oil Springs <input type="checkbox"/> <input type="checkbox"/> <input type="checkbox"/> G.I.S. Mod. <input type="checkbox"/>	
2. Present Name Lemaster House		24. UTM Reference 17 329300 4192940 Zone Easting Northing	
3. Location Low Gap Johnson County, Ky.		25. Coordinate Accuracy <input type="checkbox"/>	
4. Owner's Name Payne Blanton		26. Prehistoric Site Object Historic Site Structure <input checked="" type="checkbox"/> Building Other	
5. Owner's Address Dwale, Ky.		27. National Register District Name: <input type="checkbox"/>	
6. Open to Public Yes <input type="checkbox"/> No <input checked="" type="checkbox"/>	7. Visible from road Yes <input checked="" type="checkbox"/> No <input type="checkbox"/>	8. Ownership <input checked="" type="checkbox"/> Private <input type="checkbox"/> Local <input type="checkbox"/> State <input type="checkbox"/> Federal <input type="checkbox"/>	
9. Local Contact/Organization JOHNSON COUNTY HISTORIC SITES SURVEY COMMITTEE		28. Significance Evaluation National Register Criteria <input checked="" type="checkbox"/>	
10. Site Plan with North Arrow 		11. Architect Unknown	
		12. Builder John Lemaster	
		13. Date 1870 A. <input checked="" type="checkbox"/> B. <input type="checkbox"/>	
		14. Style A. Vernacular <input checked="" type="checkbox"/> B. <input type="checkbox"/>	
		15. Original Use S.F. Residence <input checked="" type="checkbox"/>	
		16. Present use Same	
		17. Condition Fair <input checked="" type="checkbox"/>	
18. Description <p>One story log residence with two pens joined by staircase leading to the loft; no interior horizontal circulation between rooms, exterior porch used as passage. Rough-laid stone chimneys on both gable ends; logs hewn and joined by square and half-dovetail notches; foundation rectilinear stones at (over) (Continue on Back)</p>		No. Stories <input checked="" type="checkbox"/> 1 1/2	
		Single Pile <input checked="" type="checkbox"/> NA <input type="checkbox"/>	
		Double Pile <input type="checkbox"/>	
		Floor Plan double-pen <input checked="" type="checkbox"/>	
		Structural Fabric Log A. <input checked="" type="checkbox"/> B. <input type="checkbox"/>	
		Decorative Fabric Half dovetail notch A. <input type="checkbox"/> B. <input type="checkbox"/>	
		Roof Form Gable	
19. History		Roll No. 7 Picture No. 4 - 13 Direction 13: 2-9	
20. Significance. The Lemaster House is significant under Criterion C as an example of the persistence of log and traditional log-house forms in Johnson County after the Civil War.		34. Prepared by: HELEN POWELL	
21. Source of Information Mae Lemaster		35. Organization CARMAN AND POWELL, INC.	
		36. Date 1983	
		37. Revision Dates 38. Staff Review	

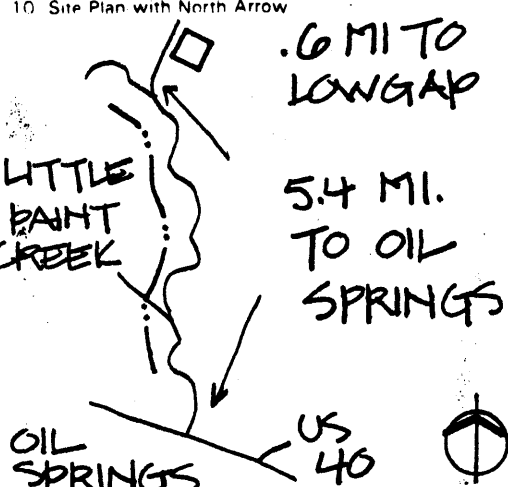
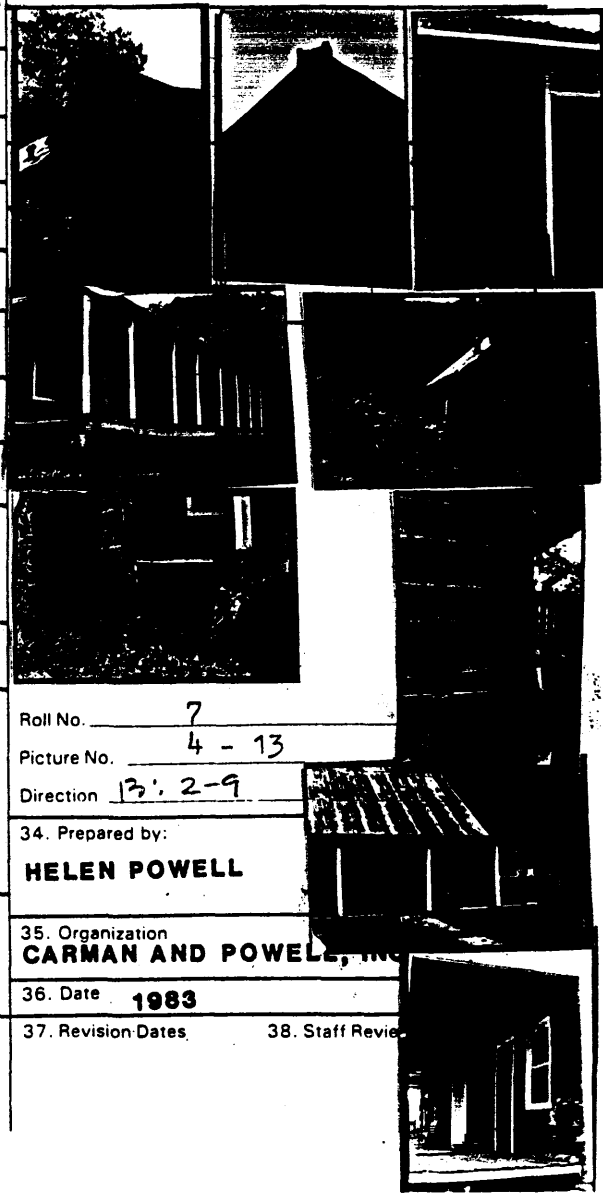

18. Description continued:

the corners of the house and mid-beam. The house is five bays on the front facade or window, door, stair, door, window. The stairway between the two pens is the access to the loft. There is a one-room ell which has been added to the rear facade of one of the pens. Most of the hewn-logs are visible. The sheet-rock covering to one end of the house is recent.

**KENTUCKY HISTORIC RESOURCE INVENTORY SUPPLEMENT
BOUNDARY AND LOCATION INFORMATION**

Historic Property Name Lemaster House Site # JO-72
 Multiple Resource/Thematic Nomination Title MULTIPLE RESOURCES OF JOHNSON COUNTY

U.T.M. Coordinates - List multiple UTM's if property is ten or more acres.

A. _____ D. _____
 B. _____ E. _____
 C. _____ F. _____

Verbal Boundary Description

Acreage .30

The boundary contains the domestic space associated with the house and one contributing building.

From a point in the Low Gap Road, 97 feet southwest to a point; then northwest 121 feet to a point; then northeast 97 feet to a point; then southeast 121 feet to the point of beginning.

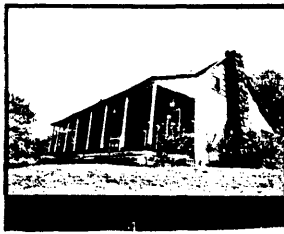

Sketch of Site Plan (Showing outbuildings, structures, landscape features and the site boundary as described above.)

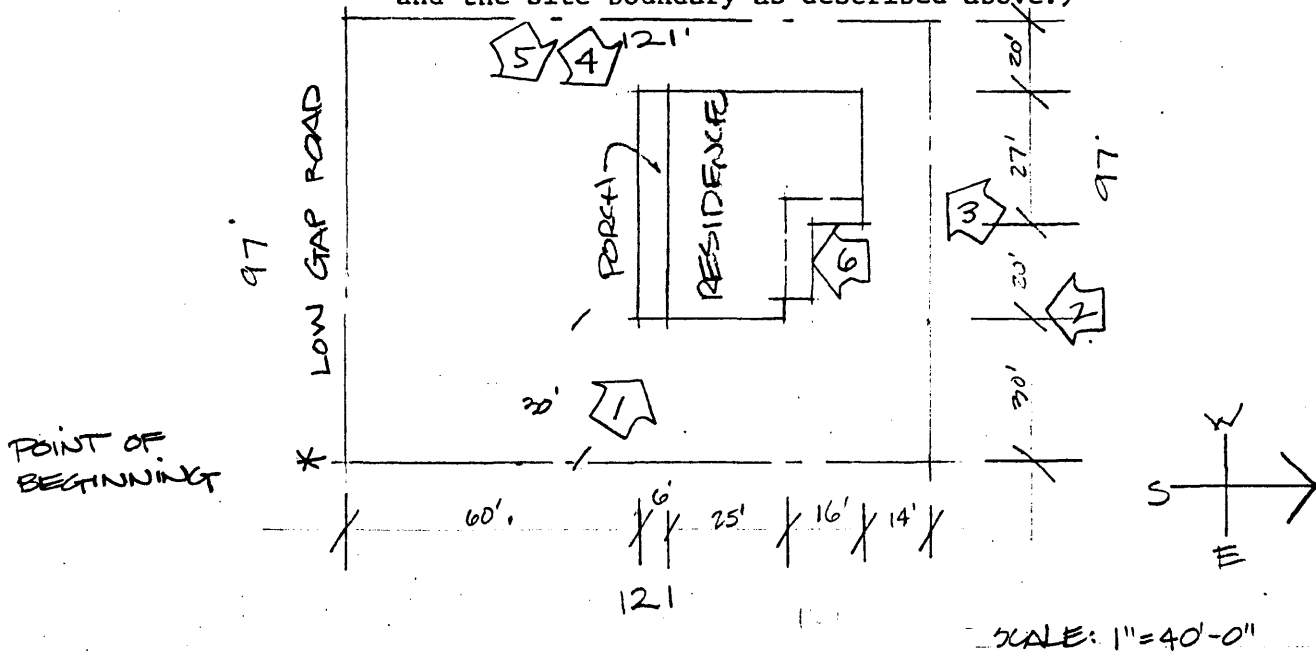

Official Courthouse Property Reference: