

United States Department of the Interior  
National Park Service

National Register of Historic Places  
Registration Form

This form is for use in nominating or requesting determinations for individual properties and districts. See instructions in *How to Complete the National Register of Historic Places Registration Form* (National Register Bulletin 16A). Complete each item by marking "x" in the appropriate box or by entering the information requested. If an item does not apply to the property being documented, enter "N/A" for "not applicable." For functions, architectural classification, materials, and areas of significance, enter only categories and subcategories from the instructions. Place additional entries and narrative items on continuation sheets (NPS Form 10-900a). Use a typewriter, word processor, or computer, to complete all items.



956

1. Name of Property

historic name Hermitage City Hall & Jail

other names/site number Site #BR0038

2. Location

street & number 112 South Oak Street

☐ not for publication

city or town Hermitage

☐ vicinity

state Arkansas code AR county Bradley code 011 zip code 71647

3. State/Federal Agency Certification

As the designated authority under the National Historic Preservation Act, as amended, I hereby certify that this ☒ nomination ☐ request for determination of eligibility meets the documentation standards for registering properties in the National Register of Historic Places and meets the procedural and professional requirements set for in 36 CFR Part 60. In my opinion, the property ☒ meets ☐ does not meet the National Register criteria. I recommend that this property be considered significant ☐ nationally ☐ statewide ☒ locally. (See continuation sheet for additional comments.)

Carrie Shattuck  
Signature of certifying official/Title

7/5/07  
Date

Arkansas Historic Preservation Program

State or Federal agency and bureau

In my opinion, the property ☐ meets ☐ does not meet the National Register criteria. (☐ See Continuation sheet for additional comments.)

\_\_\_\_\_  
Signature of certifying official/Title

\_\_\_\_\_  
Date

\_\_\_\_\_  
State or Federal agency and bureau

4. National Park Service Certification

I hereby certify that the property is:

☒ entered in the National Register.

☐ See continuation sheet

☐ determined eligible for the National Register.

☐ See continuation sheet

☐ determined not eligible for the National Register.

☐ removed from the National Register.

☐ other, (explain:) \_\_\_\_\_

Elson H Beall  
Signature of the Keeper

9.19.07  
Date of Action

Hermitage City Hall & Jail  
Name of Property

Bradley County, Arkansas  
County and State

## 5. Classification

**Ownership of Property**  
(Check as many boxes as apply)

- ☐ private  
☒ public-local  
☐ public-State  
☐ public-Federal

**Category of Property**  
(Check only one box)

- ☒ building(s)  
☐ district  
☐ site  
☐ structure  
☐ object

**Number of Resources within Property**  
(Do not include previously listed resources in count.)

Contributing

Noncontributing

1

buildings

sites

structures

objects

1

Total

**Name of related multiple property listing**

(Enter "N/A" if property is not part of a multiple property listing.)

**Number of Contributing resources previously listed  
in the National Register**

## 6. Function or Use

**Historic Functions**

(Enter categories from instructions)

GOVERNMENT/city hall

GOVERNMENT/correctional facility

**Current Functions**

(Enter categories from instructions)

VACANT/NOT IN USE

## 7. Description

**Architectural Classification**

(Enter categories from instructions)

OTHER/Plain-Traditional

**Materials**

(Enter categories from instructions)

foundation BRICK

walls BRICK

roof ASPHALT

other

**Narrative Description**

(Describe the historic and current condition of the property on one or more continuation sheets.)

United States Department of the Interior  
National Park Service

## National Register of Historic Places Continuation Sheet

Section number 7 Page 1

### SUMMARY

Located northeast of the downtown commercial area at 112 South Oak Street in Hermitage, Bradley County, Arkansas, the Hermitage City Hall & Jail, is a small rectangular building built out of large yellow brick. The building is fenestrated by three-over-one, double-hung, wood-frame windows in the front portion, while the rear portion has wood-frame window openings covered with iron bars. The building is crowned by a gable roof with a false front at the front.

### ELABORATION

Located northeast of the downtown commercial area at 112 South Oak Street in Hermitage, Bradley County, Arkansas, the Hermitage City Hall & Jail, is a small rectangular building built out of large yellow brick. The building rests on a continuous brick foundation.

The building is fenestrated by three-over-one, double-hung, wood-frame windows in the front portion, which served as the city hall, while the rear portion, which was the jail, has wood-frame window openings covered with iron bars. The building is crowned by a gable roof with a false front at the front and exposed rafter tails along the sides.

### Front/East Façade

The front façade of the building is dominated by the entrance, which consists of a wood door with three horizontal recessed panels in the bottom half and three vertical window panes in the top half. A small projecting front porch with front-facing shed roof that is supported by two metal posts protects the entrance. A short concrete sidewalk leads to the entrance and a single concrete step is located in front of the entrance. Above the entrance, a rectangular opening with metal screen vents the attic space.

Although the building has a gable roof, the front of the roof is not visible due to the rectangular false front, which is built out of the oversized yellow brick like the rest of the building.

### Side/South Façade

The south façade of the building is fenestrated by two three-over-one, double-hung, wood-frame windows that are located towards the front of the building. Both windows are covered with wire mesh. There is no fenestration on the south side for the jail portion of the building.

### Rear/West Façade

The rear façade of the building is fenestrated by two wood-frame window openings covered with iron bars, one near each side. The gable portion of the building, rather than built out of brick, is covered in horizontal wood boards. In the center of the gable peak is a rectangular, louvered attic vent.

Hermitage City Hall & Jail

Name of Property

Bradley County, Arkansas

County and State

United States Department of the Interior

National Park Service

## National Register of Historic Places Continuation Sheet

Section number 7 Page 2

---

### Side/North Façade

Like the south façade, the north façade of the building is fenestrated by two three-over-one, double-hung, wood-frame windows that are located towards the front of the building. Both windows are covered with wire mesh. There is no fenestration on the south side for the jail portion of the building, although a PVC vent pipe is located on the façade near the west end of the building.

### Integrity

The Hermitage City Hall & Jail has excellent integrity. The exterior of the building retains its original design and materials from the time that it was built c.1945. In addition, Hermitage has remained a small town, and the setting around the building still reflects the time of its construction.

**8. Statement of Significance****Applicable National Register Criteria**

(Mark "x" in one or more boxes for the criteria qualifying the property for National Register listing.)

- ☒ **A** Property is associated with events that have made a significant contribution to the broad patterns of our history.
- ☐ **B** Property is associated with the lives of persons significant in our past.
- ☒ **C** Property embodies the distinctive characteristics of a type, period, or method of construction or represents the work of a master, or possesses high artistic values, or represents a significant and distinguishable entity whose components lack individual distinction.
- ☐ **D** Property has yielded, or is likely to yield, information important in prehistory or history.

**Criteria Considerations**

(Mark "x" in all the boxes that apply.)

Property is:

- ☐ **A** owned by a religious institution or used for religious purposes.
- ☐ **B** removed from its original location.
- ☐ **C** birthplace or grave of a historical figure of outstanding importance.
- ☐ **D** a cemetery.
- ☐ **E** a reconstructed building, object, or structure.
- ☐ **F** a commemorative property
- ☐ **G** less than 50 years of age or achieved significance within the past 50 years.

**Levels of Significance** (local, state, national)

LOCAL

**Areas of Significance** (Enter categories from instructions)

POLITICS/GOVERNMENT

LAW

ARCHITECTURE

**Period of Significance**

c.1945-1957

**Significant Dates**

c.1945-1957

**Significant Person** (Complete if Criterion B is marked)**Cultural Affiliation** (Complete if Criterion D is marked)**Architect/Builder****Narrative Statement of Significance**

(Explain the significance of the property on one or more continuation sheets.)

**9. Major Bibliographical References****Bibliography**

(Cite the books, articles, and other sources used in preparing this form on one or more continuation sheets.)

**Previous documentation on file (NPS):**

- ☐ preliminary determination of individual listing (36 CFR 67) has been requested
- ☐ previously listed in the National Register
- ☐ Previously determined eligible by the National Register
- ☐ designated a National Historic Landmark
- ☐ recorded by Historic American Buildings Survey # \_\_\_\_\_
- ☐ recorded by Historic American Engineering Record # \_\_\_\_\_

**Primary location of additional data:**

- ☒ State Historic Preservation Office
- ☐ Other State Agency
- ☐ Federal Agency
- ☐ Local Government
- ☐ University
- ☐ Other

Name of repository: \_\_\_\_\_

United States Department of the Interior  
National Park Service

## National Register of Historic Places Continuation Sheet

Section number 8 Page 1

### SUMMARY

The Hermitage City Hall & Jail, which is located at 112 South Oak Street, is being nominated to the National Register of Historic Places with **local significance** under **Criterion C** as an excellent intact example of a mid-twentieth-century jail and city hall building. Built c.1945, the Hermitage City Hall & Jail is a good example of a mid-twentieth-century small-town jail and city hall. The city hall and jail served the Hermitage community from c.1945 until c.2000, and is also being nominated to the National Register with **local significance** under **Criterion A** for its associations with governmental activities and law enforcement in Hermitage.

### ELABORATION

Bradley County was named after Captain Hugh Bradley, who sailed up the Red River in 1818 on an exploration expedition. In the early 1820s, he reached Long Prairie in Lafayette County, but became dissatisfied with the area. He headed east along with his companions and arrived in Bradley County c.1825, just as other early settlers Isaac Pennington and Aaron Johnston were also settling in the area. The population of the area continued to increase throughout the 1830s, and by 1840 enough people existed in the area to establish a separate county.<sup>1</sup>

Bradley County was formed on December 18, 1840, and at that time, encompassed much of the area that is now Ashley, Drew, Lincoln, Cleveland, Dallas and Calhoun counties. However, as the population in southeast Arkansas, parts of Bradley County were taken away to form other counties including Dallas County (January 1845), Drew County (November 1846), Ashley County (November 1846), Calhoun County (December 1850), Lincoln County (March 1871), and Cleveland County (April 1873), which brought the county to its present size.<sup>2</sup>

Little is known about the early history of the Hermitage area, although it is known that there was a post office in the area by 1854.<sup>3</sup> However, by 1890, the post office was not listed in the list of thirteen post offices included in the *Biographical and Historical Memoirs of Southern Arkansas*, indicating that settlement in the area may have been sporadic in the early years.<sup>4</sup> The community was named after Andrew Jackson's hometown in Tennessee.<sup>5</sup> Although settlement in the area may have been sporadic in the nineteenth century, the community was healthy enough to incorporate in 1907.

<sup>1</sup> *Biographical and Historical Memoirs of Southern Arkansas*. Chicago: The Goodspeed Publishing Co., 1890, p. 741.

<sup>2</sup> *Biographical and Historical Memoirs of Southern Arkansas*. Chicago: The Goodspeed Publishing Co., 1890, p. 742.

<sup>3</sup> Baker, Russell Pierce. *From Memdag to Norsk: A Historical Directory of Arkansas Post Offices, 1832-1971*. Hot Springs, AR: Arkansas Genealogical Society, 1988, p. 104.

<sup>4</sup> *Biographical and Historical Memoirs of Southern Arkansas*. Chicago: The Goodspeed Publishing Co., 1890, p. 743.

<sup>5</sup> Information on Hermitage from <http://local.arkansas.gov/local?agency=Hermitage>.



United States Department of the Interior  
National Park Service

## National Register of Historic Places Continuation Sheet

Section number 8 Page 2

In the early years of the community's history, there apparently was no building dedicated as a city hall or jail. However, by the 1940s, the city had grown enough that they needed to construct a building to be used specifically as a city hall and jail. The building that was constructed was utilitarian in nature, and had one half dedicated for the city hall and the other half dedicated for the jail. It was built just to the east of the city's commercial core. Although the exact date of construction is not known, the use of three-over-one windows and the large yellow brick, a brick type found on other buildings in Warren, the county seat, built in the 1940s and 1950s, indicate that it was likely built c.1945.

The building on South Oak Street remained the community's city hall and jail until the city hall was relocated to the east of town on the bypass c.2000. However, the Hermitage City Hall & Jail remains as a reminder of the growth of the community's governmental growth in the mid-twentieth century. It also remains a good example of a small-town jail and city hall.

### STATEMENT OF SIGNIFICANCE

The Hermitage City Hall & Jail, which is located at 112 South Oak Street, is being nominated to the National Register of Historic Places with **local significance** under **Criterion C** as an excellent intact example of a mid-twentieth-century jail and city hall building. Built c.1945, the Hermitage City Hall & Jail is a good example of a mid-twentieth-century small-town jail and city hall. The city hall and jail served the Hermitage community from c.1945 until c.2000, and is also being nominated to the National Register with **local significance** under **Criterion A** for its associations with governmental activities and law enforcement in Hermitage.

Hermitage City Hall & Jail  
Name of Property

Bradley County, Arkansas  
County and State

United States Department of the Interior  
National Park Service

## National Register of Historic Places Continuation Sheet

Section number 9 Page 1

---

### BIBLIOGRAPHY

Baker, Russell Pierce. *From Memdag to Norsk: A Historical Directory of Arkansas Post Offices, 1832-1971*. Hot Springs, AR: Arkansas Genealogical Society, 1988.

*Biographical and Historical Memoirs of Southern Arkansas*. Chicago: The Goodspeed Publishing Co., 1890.

Information on Hermitage from <http://local.arkansas.gov/local?agency=Hermitage>.



Hermitage City Hall & Jail  
Name of Property

Bradley County, Arkansas  
County and State

## 10. Geographical Data

Acreage of Property Less than one.

### UTM References

(Place additional UTM references on a continuation sheet.)

1 15 576825 3701377  
Zone Easting Northing  
2 \_\_\_\_\_

3 \_\_\_\_\_  
Zone Easting Northing

4 \_\_\_\_\_

☐ See continuation sheet

### Verbal Boundary Description

(Describe the boundaries of the property on a continuation sheet.)

### Boundary Justification

(Explain why the boundaries were selected on a continuation sheet.)

## 11. Form Prepared By

name/title Ralph S. Wilcox, National Register & Survey Coordinator  
organization Arkansas Historic Preservation Program date March 13, 2007  
street & number 1500 Tower Building, 323 Center Street telephone (501) 324-9787  
city or town Little Rock state AR zip code 72201

## Additional Documentation

Submit the following items with the completed form:

### Continuation Sheets

### Maps

A **USGS map** (7.5 or 15 minute series) indicating the property's location

A **Sketch map** for historic districts and properties having large acreage or numerous resources.

### Photographs

Representative **black and white photographs** of the property.

### Additional items

(Check with the SHPO or FPO for any additional items.)

## Property Owner

(Complete this item at the request of SHPO or FPO.)

name City of Hermitage  
street & number PO Box 120 telephone \_\_\_\_\_  
city or town Hermitage state AR zip code 71647

**Paperwork Reduction Act Statement:** This information is being collected for applications to the National Register of Historic Places to nominate properties for listing or determine eligibility for listing, to list properties, and to amend existing listing. Response to this request is required to obtain a benefit in accordance with the National Historic Preservation Act, as amended (16 U.S.C. 470 *et seq.*)

**Estimated Burden Statement:** Public reporting burden for this form is estimated to average 18.1 hours per response including time for reviewing instructions, gathering and maintaining data, and completing and reviewing the form. Direct comments regarding this burden estimate or any aspect of this form to the Chief, Administrative Services Division, National Park Service, P. O. Box 37127, Washington, DC 20013-7127; and the Office of Management and Budget, Paperwork Reduction Projects (1024-0018), Washington, DC 20303.

Hermitage City Hall & Jail  
Name of Property

Bradley County, Arkansas  
County and State

United States Department of the Interior  
National Park Service

## National Register of Historic Places Continuation Sheet

Section number 10 Page 1

---

### VERBAL BOUNDARY DESCRIPTION

From the southwest corner of the E. Grand Avenue and S. Oak Street intersection, proceed southerly along the west side of S. Oak Street for 145 feet to the point of beginning. From the point of beginning, proceed westerly perpendicular to S. Oak Street for 125 feet, thence proceed southerly parallel to S. Oak Street for 85 feet, thence proceed easterly perpendicular to S. Oak Street for 125 feet, thence proceed northerly parallel to S. Oak Street for 85 feet to the point of beginning.

### BOUNDARY JUSTIFICATION

The boundary contains the land that is historically associated with the Hermitage City Hall & Jail.

UNITED STATES DEPARTMENT OF THE INTERIOR  
NATIONAL PARK SERVICE

NATIONAL REGISTER OF HISTORIC PLACES  
EVALUATION/RETURN SHEET

REQUESTED ACTION: NOMINATION

PROPERTY Hermitage City Hall and Jail  
NAME:

MULTIPLE  
NAME:

STATE & COUNTY: ARKANSAS, Bradley

DATE RECEIVED: 8/06/07 DATE OF PENDING LIST: 8/27/07  
DATE OF 16TH DAY: 9/11/07 DATE OF 45TH DAY: 9/19/07  
DATE OF WEEKLY LIST:

REFERENCE NUMBER: 07000956

REASONS FOR REVIEW:

APPEAL: N DATA PROBLEM: N LANDSCAPE: N LESS THAN 50 YEARS: N  
OTHER: N PDIL: N PERIOD: N PROGRAM UNAPPROVED: N  
REQUEST: N SAMPLE: N SLR DRAFT: N NATIONAL: N

COMMENT WAIVER: N

☒ ACCEPT ☐ RETURN ☐ REJECT 9.19.07 DATE

ABSTRACT/SUMMARY COMMENTS:

Entered in the  
National Register

RECOM./CRITERIA \_\_\_\_\_

REVIEWER \_\_\_\_\_ DISCIPLINE \_\_\_\_\_

TELEPHONE \_\_\_\_\_ DATE \_\_\_\_\_

DOCUMENTATION see attached comments Y/N see attached SLR Y/N

If a nomination is returned to the nominating authority, the nomination is no longer under consideration by the NPS.



HERMITAGE CITY HALL & JAIL

BRADLEY COUNTY, AR

RALPH S. WILCOX

DECEMBER 2006

ARKANSAS HISTORIC PRESERVATION PROGRAM, LITTLE ROCK, AR

NORTH AND EAST FACADES LOOKING SOUTHWEST







HERMITAGE CITY HALL & JAIL

BRADLEY COUNTY, AR

RALPH S. WILCOX

DECEMBER 2006

ARKANSAS HISTORIC PRESERVATION PROGRAM, LITTLE ROCK, AR

SOUTH FACADE LOOKING NORTHEAST



HERMITAGE CITY HALL + JAIL

BRADLEY COUNTY, AR

RALPH S. WILCOX

DECEMBER 2006

ARKANSAS HISTORIC PRESERVATION PROGRAM, LITTLE ROCK, AR

WEST FACADE LOOKING EAST





HERMITAGE CITY HALL & JAIL

BRADLEY COUNTY, AR

RALPH S. WILCOX

DECEMBER 2006

ARKANSAS HISTORIC PRESERVATION PROGRAM, LITTLE ROCK, AR

SOUTH & EAST FACADES LOOKING NORTHWEST







HERMITAGE CITY HALL & JAIL

BRADLEY COUNTY, AR

RALPH S. WILCOX

DECEMBER 2006

ARKANSAS HISTORIC PRESERVATION PROGRAM, LITTLE ROCK, AR

EAST FACADE LOOKING WEST



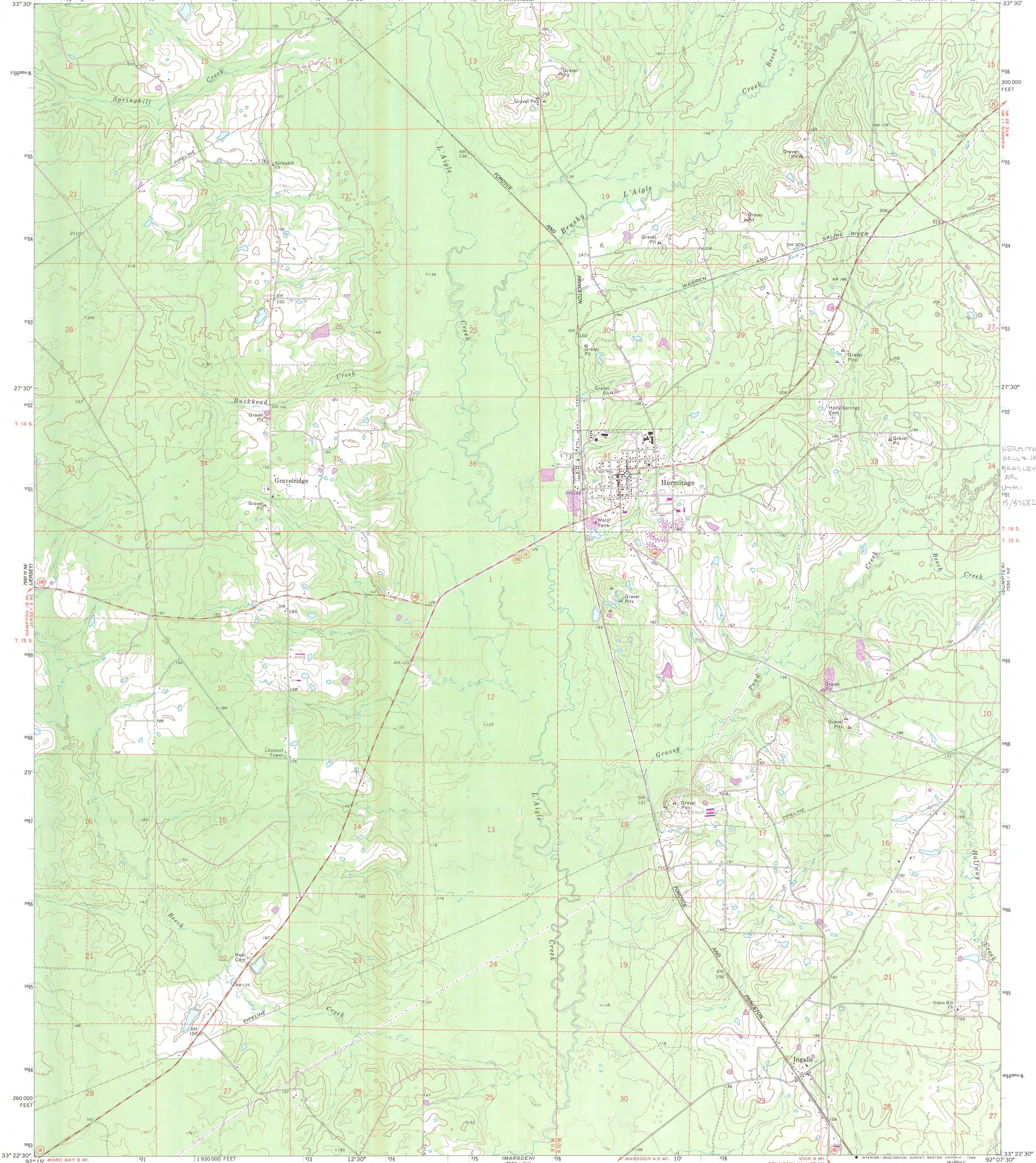





The Department of  
**Arkansas  
Heritage**

Mike Beebe  
Governor

Cathie Matthews  
Director

Arkansas Arts Council

\*

Arkansas Natural Heritage  
Commission

\*

Delta Cultural Center

\*

Historic Arkansas Museum

\*

Mosaic Templars  
Cultural Center

\*

Old State House Museum



Arkansas Historic  
Preservation Program

1500 Tower Building  
323 Center Street  
Little Rock, AR 72201  
(501) 324-9880  
fax: (501) 324-9184  
tdd: (501) 324-9811

e-mail:

[info@arkansaspreservation.org](mailto:info@arkansaspreservation.org)

website:

[www.arkansaspreservation.org](http://www.arkansaspreservation.org)

An Equal Opportunity Employer

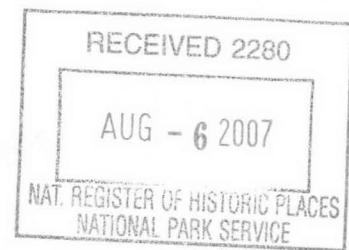

August 1, 2007

Dr. Janet Matthews  
Chief of Registration  
United States Department of the Interior  
National Register of Historic Places  
National Park Service  
8th Floor  
1201 Eye Street, NW  
Washington, DC 20005

RE: Hermitage City Hall & Jail – Hermitage, Bradley County,  
Arkansas

Dear Dr. Matthews:

We are enclosing for your review the above-referenced nomination. The Arkansas Historic Preservation Program has complied with all applicable nominating procedures and notification requirements in the nomination process.

If you need further information, please call Ralph S. Wilcox of my staff at (501) 324-9787. Thank you for your cooperation in this matter.

Sincerely,

Cathie Matthews  
State Historic Preservation Officer

CM:rsw

Enclosure