



85

Chatcar De Marie

Chateau de Mores

Billings County

Medora vicinity

1920's

S H S

PROPERTY OF THE NATIONAL REGISTER

NPS Number

41675

Title:

Chateau de Mores

Billings Co., N.D.

Loc.

credit:
State Historical
Society of N. D.

ND7



**NATIONAL REGISTER OF HISTORIC PLACES
PROPERTY PHOTOGRAPH FORM**

(Type all entries - attach to or enclose with photograph)

STATE	
North Dakota	
COUNTY	
Billings	
FOR NPS USE ONLY	
ENTRY NUMBER	DATE
APR 16	1975

SEE INSTRUCTIONS

1. NAME

COMMON: Chateau de Mores
AND/OR HISTORIC:

2. LOCATION

STREET AND NUMBER:

1/2 mile W. S. W. of Medora C. E. 1/2 Sec 27 T. 140N; R. 102W.

CITY OR TOWN:

Medora Vicinity

STATE:

North Dakota

CODE

38

COUNTY:

Billings

CODE

007

3. PHOTO REFERENCE

PHOTO CREDIT: North Dakota State Travel Department

DATE OF PHOTO: 1973

NEGATIVE FILED AT: State Travel Division, North Dakota Highway Department
Bismarck, North Dakota 58505

4. IDENTIFICATION

DESCRIBE VIEW, DIRECTION, ETC.

View from northwest to southeast.

PROPERTY OF THE NATIONAL REGISTER

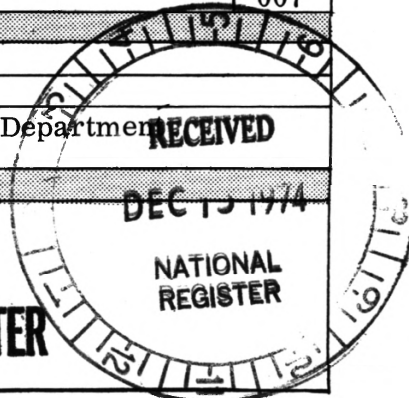

#1 of 1



UNITED STATES DEPARTMENT OF THE INTERIOR
NATIONAL PARK SERVICE

NATIONAL REGISTER OF HISTORIC PLACES
PROPERTY PHOTOGRAPH FORM

(Type all entries - attach to or enclose with photograph)

STATE	
North Dakota	
COUNTY	
Billings	
FOR NPS USE ONLY	
ENTRY NUMBER	DATE
	APR 16 1975

SEE INSTRUCTIONS

1. NAME			
COMMON: Chateau de Mores			
AND/OR HISTORIC:			
2. LOCATION			
STREET AND NUMBER:			
1/2 mile W.S.W. of Medora C E 1/2 Sec. 27 T. 140 N; R. 102 W.			
CITY OR TOWN:			
Medora Vicinity			
STATE:	CODE	COUNTY:	CODE
North Dakota	38	Billings	007
3. PHOTO REFERENCE			
PHOTO CREDIT: State Historical Society			
DATE OF PHOTO: Mid 1950's			
NEGATIVE FILED AT: State Historical Society of North Dakota Bismarck, North Dakota 58505			
4. IDENTIFICATION			
DESCRIBE VIEW, DIRECTION, ETC.			
Southwest corner of the building, looking east.			

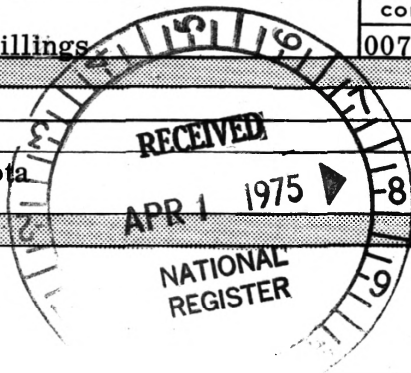



UNITED STATES DEPARTMENT OF THE INTERIOR
NATIONAL PARK SERVICE

NATIONAL REGISTER OF HISTORIC PLACES
PROPERTY PHOTOGRAPH FORM

(Type all entries - attach to or enclose with photograph)

STATE	
North Dakota	
COUNTY	
Billings	
FOR NPS USE ONLY	
ENTRY NUMBER	DATE
	APR 16 1975

SEE INSTRUCTIONS

1. NAME

COMMON: Chateau de Mores
AND/OR HISTORIC:

2. LOCATION

STREET AND NUMBER:
1/2 mile W.S.W. of Medora C E 1/2 Sec. 27, T. 140N ; R 102W.

CITY OR TOWN:
Medora Vicinity

STATE:	CODE	COUNTY:	CODE
North Dakota	38	Billings	007

3. PHOTO REFERENCE

PHOTO CREDIT: State Historical Society

DATE OF PHOTO: October, 1971

NEGATIVE FILED AT: State Historical Society of North Dakota
Bismarck, North Dakota 58505

4. IDENTIFICATION

DESCRIBE VIEW, DIRECTION, ETC.
East wall of living room, first floor.

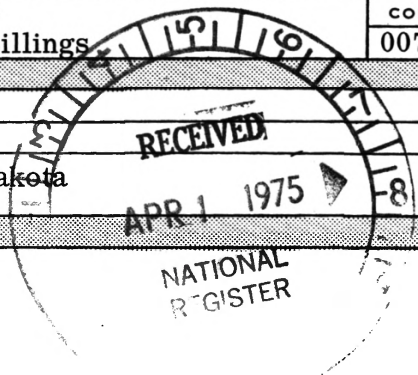



UNITED STATES DEPARTMENT OF THE INTERIOR
NATIONAL PARK SERVICE

NATIONAL REGISTER OF HISTORIC PLACES
PROPERTY PHOTOGRAPH FORM

(Type all entries - attach to or enclose with photograph)

STATE	
North Dakota	
COUNTY	
Billings	
FOR NPS USE ONLY	
ENTRY NUMBER	DATE
APR 16 1975	

SEE INSTRUCTIONS

1. NAME

COMMON: Chateau de Mores

AND/OR HISTORIC:

2. LOCATION

STREET AND NUMBER:

1/2 mile W. S. W. of Medora C E 1/2 Sec. 27 T. 140N; R. 102W

CITY OR TOWN:

Medora Vicinity

STATE:

North Dakota

CODE

38

COUNTY:

Billings

CODE

007

3. PHOTO REFERENCE

PHOTO CREDIT: State Historical Society

DATE OF PHOTO: May, 1969

NEGATIVE FILED AT: State Historical Society of North Dakota
Bismarck, North Dakota 58505

4. IDENTIFICATION

DESCRIBE VIEW, DIRECTION, ETC.

Northeast corner looking southwest.

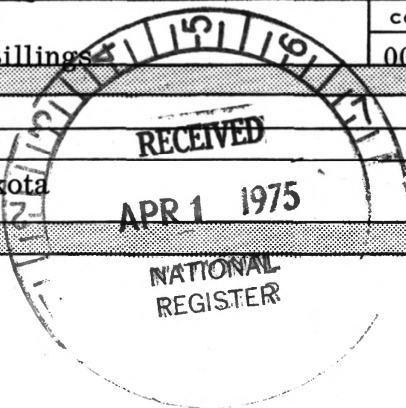



UNITED STATES DEPARTMENT OF THE INTERIOR
NATIONAL PARK SERVICE

NATIONAL REGISTER OF HISTORIC PLACES
PROPERTY PHOTOGRAPH FORM

(Type all entries - attach to or enclose with photograph)

STATE	North Dakota	
COUNTY	Billings	
FOR NPS USE ONLY		
ENTRY NUMBER	DATE	
APR 16 1975		

SEE INSTRUCTIONS

1. NAME

COMMON: Chateau de Mores
AND/OR HISTORIC:

2. LOCATION

STREET AND NUMBER:
1/2 mile W.S.W. of Medora C E 1/2 Sec. 27 T. 140 N. ;R. 102W
CITY OR TOWN:
Medora Vicinity

STATE:	CODE	COUNTY:	CODE
North Dakota	38	Billings	007

3. PHOTO REFERENCE

PHOTO CREDIT: State Historical Society
DATE OF PHOTO: May, 1969
NEGATIVE FILED AT: State Historical Society of North Dakota
Bismarck, North Dakota 58505

4. IDENTIFICATION

DESCRIBE VIEW, DIRECTION, ETC.
East side, looking west.

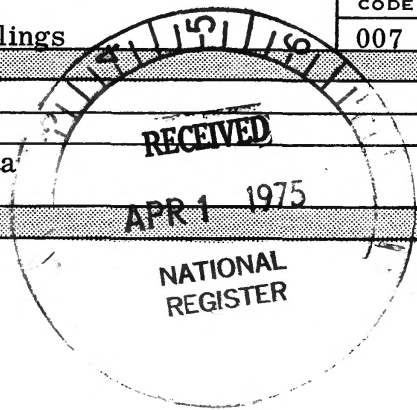



UNITED STATES DEPARTMENT OF THE INTERIOR
NATIONAL PARK SERVICE

NATIONAL REGISTER OF HISTORIC PLACES
PROPERTY PHOTOGRAPH FORM

(Type all entries - attach to or enclose with photograph)

STATE	North Dakota
COUNTY	Billings
FOR NPS USE ONLY	
ENTRY NUMBER	DATE

SEE INSTRUCTIONS

1. NAME

COMMON: Chateau de Mores

AND/OR HISTORIC:

2. LOCATION

STREET AND NUMBER:

1/2 mile W.S.W. of Medora C.E 1/2 Sec 27 T. 140N; R. 102 W

CITY OR TOWN:

Medora Vicinity

STATE:

North Dakota

CODE

38

COUNTY:

Billings

CODE

007

3. PHOTO REFERENCE

PHOTO CREDIT: State Historical Society

DATE OF PHOTO: October, 1971

NEGATIVE FILED AT: State Historical Society of North Dakota

Bismarck, North Dakota 58505

4. IDENTIFICATION

DESCRIBE VIEW, DIRECTION, ETC.

Northwest corner of living room, first floor - Native Brick fireplace

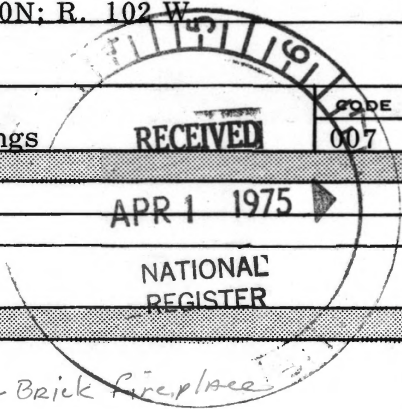

APR 1 8 1975

5

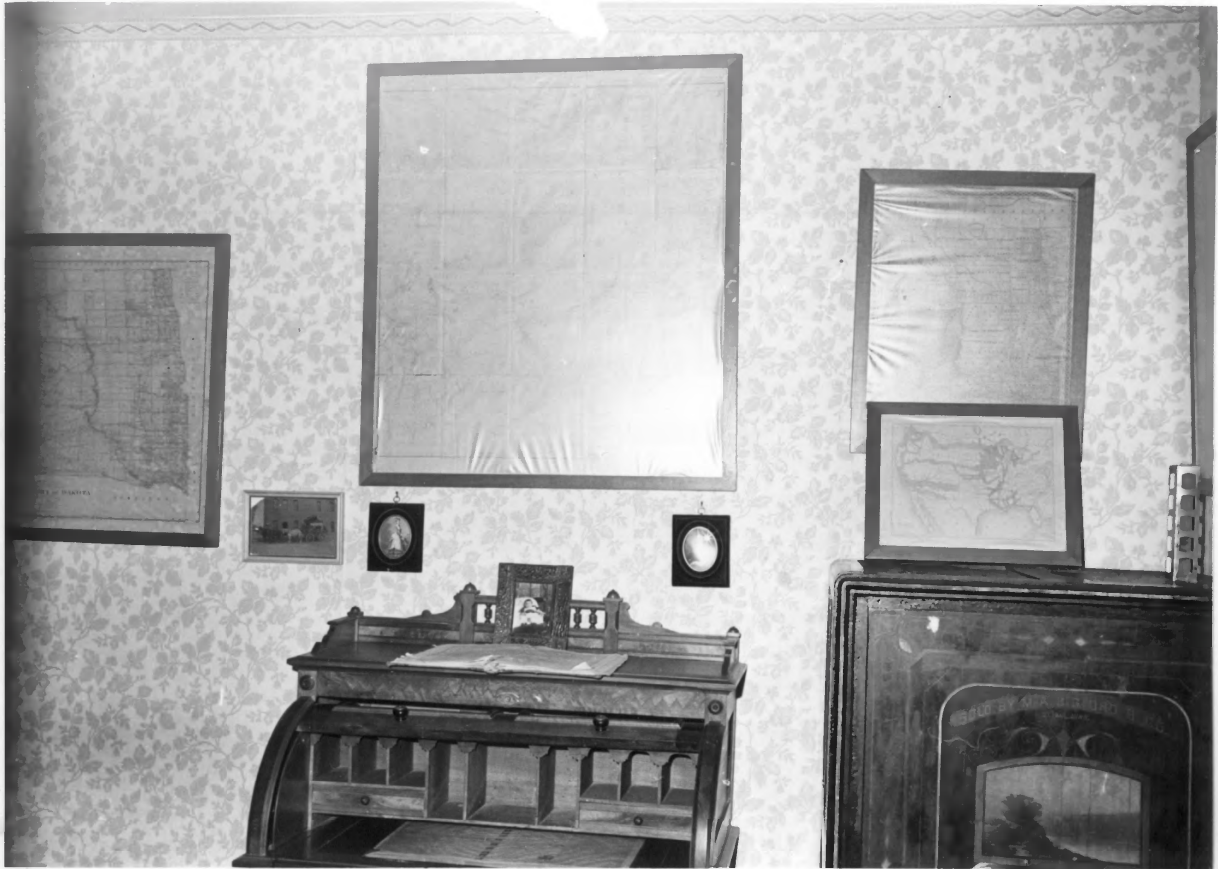

NATIONAL REGISTER OF HISTORIC PLACES
PROPERTY PHOTOGRAPH FORM

(Type all entries - attach to or enclose with photograph)

STATE	North Dakota	
COUNTY	Billings	
FOR NPS USE ONLY		
ENTRY NUMBER	DATE	
APR 16 1975		

SEE INSTRUCTIONS

1. NAME

COMMON: Chateau de Mores

AND/OR HISTORIC:

2. LOCATION

STREET AND NUMBER:

1/2 mile W.S.W. of Medora C. B. 1/2 Sec. 27 T. 140N.; R. 102W.

CITY OR TOWN:

Medora Vicinity

STATE:

North Dakota

CODE

38

COUNTY:

Billings

CODE

007

3. PHOTO REFERENCE

PHOTO CREDIT: State Historical Society

DATE OF PHOTO: October, 1971

NEGATIVE FILED AT:

State Historical Society of North Dakota
Bismarck, North Dakota 58505

4. IDENTIFICATION

DESCRIBE VIEW, DIRECTION, ETC.

The Marquis' office, north wall, - ground floor.

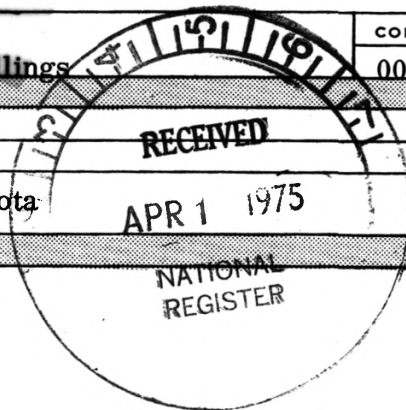



NATIONAL REGISTER OF HISTORIC PLACES
PROPERTY PHOTOGRAPH FORM

(Type all entries - attach to or enclose with photograph)

STATE North Dakota	
COUNTY Billings	
FOR NPS USE ONLY	
ENTRY NUMBER APR 16 1975	DATE

SEE INSTRUCTIONS

1. NAME

COMMON: **Chateau de Mores**

AND/OR HISTORIC:

2. LOCATION

STREET AND NUMBER:

1/2 mile W.S.W. of Medora C.E 1/2 Sec. 27, T. 140N; R. 102 W.

CITY OR TOWN:

Medora Vicinity

STATE:

North Dakota

CODE

38

COUNTY:

Billings

CODE

007

3. PHOTO REFERENCE

PHOTO CREDIT: **State Historical Society**

DATE OF PHOTO: **October, 1971**

NEGATIVE FILED AT: **State Historical Society of North Dakota
Bismarck, North Dakota 58505**

4. IDENTIFICATION

DESCRIBE VIEW, DIRECTION, ETC.

Second floor hall way, view to the east.

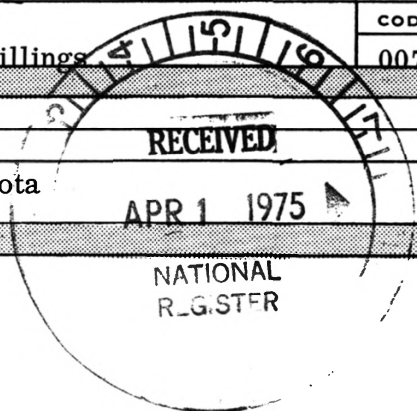



Form No. 10-301a
(7/72)

UNITED STATES DEPARTMENT OF THE INTERIOR
NATIONAL PARK SERVICE

NATIONAL REGISTER OF HISTORIC PLACES

PROPERTY PHOTOGRAPH FORM

(Type all entries - attach to or enclose with photograph)

STATE	North Dakota
COUNTY	Billings
FOR NPS USE ONLY	
ENTRY NUMBER	DATE
	APR 1 6 1975

SEE INSTRUCTIONS

1. NAME			
COMMON: Chateau de Mores			
AND/OR HISTORIC:			
2. LOCATION			
STREET AND NUMBER: 1/2 mile W.S.W. of Medora C E1/2 Sec. 27 T. 140N ;R. 102 W.			
CITY OR TOWN: Medora Vicinity			
STATE: North Dakota	CODE 38	COUNTY: Billings	CODE 007
3. PHOTO REFERENCE			
PHOTO CREDIT: State Historical Society			
DATE OF PHOTO: October, 1971			
NEGATIVE FILED AT: State Historical Society of North Dakota Bismarck, North Dakota 58505			
4. IDENTIFICATION			
DESCRIBE VIEW, DIRECTION, ETC. Second floor bedroom, view to the southeast.			

