



ADDRESS - 1500 COLLEGE AVENUE
PROPERTY - EASLEY HOUSE
COUNTY & STATE - MERCER, WV
PHOTOGRAPHER - MIKE GIOULIS
DATE OF PHOTO - SEPT. 1991
LOCATION OF NEGATIVE - 612 MAIN ST.
SUTTON, WV
DESCRIPTION - SIDE ELEVATION.

1 OF 9



ADDRESS - 1500 COLLEGE AVENUE
PROPERTY - EASLEY HOUSE
COUNTY & STATE - MERCER, WY
PHOTOGRAPHER - MIKE GIOLIS
DATE OF PHOTO - SEPT. 1991
LOCATION OF NEGATIVE - 612 MAIN ST.
SUTTON, WY
DESCRIPTION - FRONT ENTRANCE.

1 OF 9



ADDRESS - 1500 COLLEGE AVENUE
PROPERTY - EASLEY HOUSE
COUNTY & STATE - MERCER, WV
PHOTOGRAPHER - MIKE GIOLIS
DATE OF PHOTO - SEPT. 1991
LOCATION OF NEGATIVE - 612 MAIN ST.
SUTTON, WV
DESCRIPTION - EAST SIDE ELEVATION PORCH.

3 OF 9

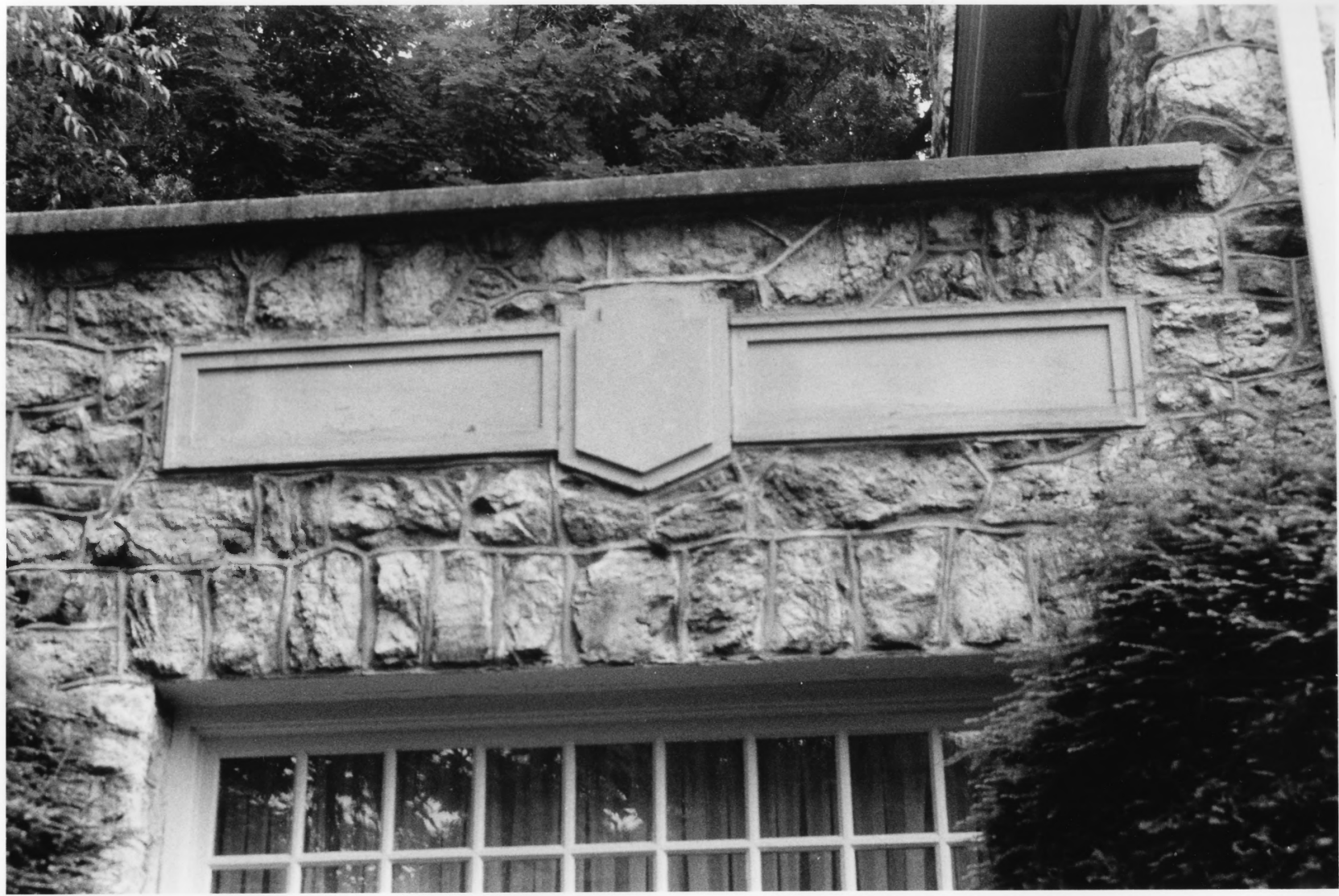

ADDRESS - 1500 COLLEGE AVENUE
PROPERTY - EASLEY HOUSE
COUNTY & STATE - MERCER, WV
PHOTOGRAPHER - MIKE GIOULIS
DATE OF PHOTO - SEPT. 1991
LOCATION OF NEGATIVE - 612 MAIN ST.
SUTTON, WV
DESCRIPTION - DETAIL

40F9



ADDRESS - 1500 COLLEGE AVENUE
PROPERTY - EASLEY HOUSE
COUNTY & STATE - MERCER, WV
PHOTOGRAPHER - MIKE GIOULIS
DATE OF PHOTO - SEPT. 1991
LOCATION OF NEGATIVE - 612 MAIN ST.
SUTTON, WV
DESCRIPTION - CONTRIBUTING GARAGE.

5 OF 9



ADDRESS - 1500 COLLEGE AVENUE
PROPERTY - EASLEY HOUSE
COUNTY & STATE - MERCER, WV
PHOTOGRAPHER - MIKE GIOULIS
DATE OF PHOTOGRAPH - SEPT. 1991
LOCATION OF ORIGINAL NEGATIVE - 612 MAIN ST.
SUTTON, WV
DESCRIPTION OF VIEW - TOP OF DRIVEWAY &
NON CONTRIBUTING GARAGE.

6 OF 9

ADDRESS

1000 1/2 1st St. N. W. Wash. D. C.

1910



ADDRESS - 1500 COLLEGE AVENUE
PROPERTY - EASLEY HOUSE
COUNTY & STATE - MERCER, WV
PHOTOGRAPHER - MIKE GIOLIS
DATE OF PHOTOGRAPH - SEPT. 1991
LOCATION OF ORIGINAL NEGATIVE - 612 MAIN ST.
SUTTON, WV

DESCRIPTION OF VIEW - LIVING ROOM LOOKING
TOWARDS THE SUN PORCH.

7 OF 9

ADDRESS - 1500 COLLEGE AVENUE
PROPERTY - EASLEY HOUSE
COUNTY & STATE - MERCER, WV
PHOTOGRAPHER - MIKE GIOULIS
DATE OF PHOTOGRAPH - SEPT. 1991
LOCATION OF ORIGINAL NEGATIVE - 612 MAIN ST.
SUTTON, WV
DESCRIPTION OF VIEW - MUSIC ROOM LOOKING
TOWARDS HALLWAY & DINING ROOM.

8 OF 9



ADDRESS - 1500 COLLEGE AVENUE

PROPERTY - EASLEY HOUSE

COUNTY & STATE - MERCER, WV

PHOTOGRAPHER - MIKE GIOULIS

DATE OF PHOTOGRAPH - SEPT. 1991

LOCATION OF ORIGINAL NEGATIVE - 612 MAIN ST.
SUTTON, WV

DESCRIPTION OF VIEW - MAIN ENTRANCE
HALL & STAIRS,

90F9