

United States Department of the Interior
National Park Service

National Register of Historic Places
Registration Form

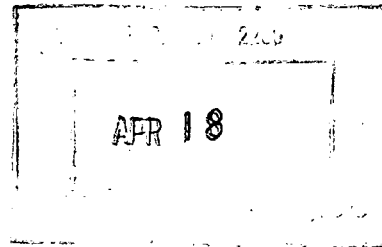

This form is for use in nominating or requesting determinations for individual properties and districts. See instructions in *How to Complete the National Register of Historic Places Registration Form* (National Register Bulletin 16A). Complete each item by marking "x" in the appropriate box or by entering the information requested. If an item does not apply to the property being documented, enter "N/A" for "not applicable." For functions, architectural classification, materials, and areas of significance, enter only categories and subcategories from the instructions. Place additional entries and narrative items on continuation sheets (NPS Form 10-900a). Use a typewriter, word processor, or computer, to complete all items.

1. Name of Property

historic name Quattlebaum-Pelletier House

other names/site number FA1316

2. Location

street & number 43 Ozark ☐ not for publication

city or town Twin Groves ☐ vicinity

state AR code AR county Faulkner code 045 zip code 72058

3. State/Federal Agency Certification

As the designated authority under the National Historic Preservation Act, as amended, I hereby certify that this ☐ nomination ☐ request for determination of eligibility meets the documentation standards for registering properties in the National Register of Historic Places and meets the procedural and professional requirements set for in 36 CFR Part 60. In my opinion, the property ☐ meets ☐ does not meet the National Register criteria. I recommend that this property be considered significant ☐ nationally ☐ statewide ☒ locally. (See continuation sheet for additional comments.)

Cathy Matthews
Signature of certifying official/Title

4/13/05
Date

State or Federal agency and bureau

In my opinion, the property ☐ meets ☐ does not meet the National Register criteria. (☐ See Continuation sheet for additional comments.)

Signature of certifying official/Title

Date

State or Federal agency and bureau

4. National Park Service Certification

I hereby certify that the property is:

☒ entered in the National Register.

☐ See continuation sheet

☐ determined eligible for the National Register.

☐ See continuation sheet

☐ determined not eligible for the National Register.

☐ removed from the National Register.

☐ other, (explain:) _____

for
Signature of the Keeper

Date of Action

Daniel J. Viver

6/1/05

Quattlebaum-Pelletier House
Name of Property

Faulkner County, AR
County and State

5. Classification

Ownership of Property
(Check as many boxes as apply)

- ☒ private
☐ public-local
☐ public-State
☐ public-Federal

Category of Property
(Check only one box)

- ☒ building(s)
☐ district
☐ site
☐ structure
☐ object

Number of Resources within Property
(Do not include previously listed resources in count.)

Contributing

Noncontributing

1

buildings

sites

structures

objects

1

Total

Name of related multiple property listing

(Enter "N/A" if property is not part of a multiple property listing.)

A Storm Couldn't Tear Them Down: The Mixed Masonry
Buildings of Silas Owens, Sr., 1938-1955

**Number of Contributing resources previously listed
in the National Register**

6. Function or Use

Historic Functions

(Enter categories from instructions)

DOMESTIC/ Single dwelling

Current Functions

(Enter categories from instructions)

DOMESTIC/ Single dwelling

7. Description

Architectural Classification

(Enter categories from instructions)

OTHER/ Mixed Masonry

LATE 19TH AND 20TH CENTURY REVIVALS/
Mediterranean

Materials

(Enter categories from instructions)

foundation Concrete

walls Cut stone

roof Asphalt

other

Narrative Description

(Describe the historic and current condition of the property on one or more continuation sheets.)

United States Department of the Interior
National Park Service

National Register of Historic Places Continuation Sheet

Section number 7 Page 1

SUMMARY

The Quattlebaum-Pelletier House is a departure for Silas Owens, Sr., from the usual herringbone pattern he displayed on most of his Mixed Masonry homes in the Faulkner County area. The house form is distinct as well, though he used his favored porch arcades. This house features a front-gabled configuration and the coursing is very linear, employing long, thin sandstones in a more geometric pattern. The result is a very pleasing mixture of Craftsman and Mediterranean with a gabled roof on a concrete foundation.

ELABORATION

The front, western façade of the Quattlebaum-Pelletier House is fenestrated north to south with two six-beside-six casement windows flanking a wide off-center chimney with graduated, rounded shoulders. A paneled, single-leaf front door with a three-light window opens into the house from the recessed wall under the front porch. A single six-over-six, double-hung window is placed at the southwest corner beside the door. The front porch features two arches lined with cream brick. Centered in the wall beneath the apex of the gable is a concrete panel reading "1942," the construction date of the house.

The southern elevation under the front porch features a single-leaf door similar to the one on the western wall. Access to the porch is through a third arch. This elevation is fenestrated west to east, by a pair of one-over-one, double-hung windows, a single window and a second pair. An infilled arch containing a jalousie window is situated at the southeast corner.

Quattlebaum-Pelletier House
Name of Property

Faulkner County, AR
County and State

United States Department of the Interior
National Park Service

National Register of Historic Places Continuation Sheet

Section number 7 Page 2

The rear, eastern wall features two arches at the southeast corner. The western arch is infilled with a jalousie window and the second, northern arch is infilled with a glass storm door flanked by two sidelights. A pair of short, double-hung windows lights the northeast corner.

The northern elevation is fenestrated east to west by a single window, a pair of windows, a second single window and a second pair at the northwest corner. A tall cream brick interior chimney rises from the roof at the back of the house.

8. Statement of Significance**Applicable National Register Criteria**

(Mark "x" in one or more boxes for the criteria qualifying the property for National Register listing.)

- ☐ **A** Property is associated with events that have made a significant contribution to the broad patterns of our history.
- ☐ **B** Property is associated with the lives of persons significant in our past.
- ☒ **C** Property embodies the distinctive characteristics of a type, period, or method of construction or represents the work of a master, or possesses high artistic values, or represents a significant and distinguishable entity whose components lack individual distinction.
- ☐ **D** Property has yielded, or is likely to yield, information important in prehistory or history.

Criteria Considerations

(Mark "x" in all the boxes that apply.)

Property is:

- ☐ **A** owned by a religious institution or used for religious purposes.
- ☐ **B** removed from its original location.
- ☐ **C** moved from its original location.
- ☐ **D** a cemetery.
- ☐ **E** a reconstructed building, object, or structure.
- ☐ **F** a commemorative property
- ☐ **G** less than 50 years of age or achieved significance within the past 50 years.

Levels of Significance (local, state, national)

Local

Areas of Significance (Enter categories from instructions)

ARCHITECTURE

Period of Significance

1942

Significant Dates

1942

Significant Person (Complete if Criterion B is marked)**Cultural Affiliation** (Complete if Criterion D is marked)**Architect/Builder**

Silas Owens, Sr., Mason

Narrative Statement of Significance

(Explain the significance of the property on one or more continuation sheets.)

9. Major Bibliographical References**Bibliography**

(Cite the books, articles, and other sources used in preparing this form on one or more continuation sheets.)

Previous documentation on file (NPS):

- ☐ preliminary determination of individual listing (36 CFR 67) has been requested
- ☐ previously listed in the National Register
- ☐ Previously determined eligible by the National Register
- ☐ designated a National Historic Landmark
- ☐ recorded by Historic American Buildings Survey # _____
- ☐ recorded by Historic American Engineering Record # _____

Primary location of additional data:

- ☒ State Historic Preservation Office
- ☐ Other State Agency
- ☐ Federal Agency
- ☐ Local Government
- ☐ University
- ☐ Other

Name of repository: _____

United States Department of the Interior
National Park Service

National Register of Historic Places Continuation Sheet

Section number 8 Page 1

SUMMARY

The Quattlebaum-Pelletier House in Twin Groves, constructed 1942, is being nominated to the National Register of Historic Places with local significance under Criterion C as a good example of a Craftsman and Mediterranean influenced Mixed Masonry residence. The Faulkner County home was constructed and veneered by master craftsman Silas Owens, Sr., and features the creative stone coursing emblematic of Owens' work. The nomination is also being submitted under the multiple property context, "A Storm Couldn't Tear Them Down: The Mixed Masonry Buildings of Silas Owens, Sr., 1938-1955."

ELABORATION

Information on the history of the Quattlebaum-Pelletier House is scarce at this point. The last owner, Max Pelletier passed away in 2004 leaving his daughter, Vicki Trammell, the house. The Pelletier family moved to the Twin Groves area in 1962 and Max supported his family with dairy farming, an occupation that many of his neighbors engaged in. Kyle Quattlebaum had the house built and is attributed with initiating telephone service across Cadron Creek. Quattlebaum owned 600 acres of land, which he logged and he also ran a small sawmill.

STATEMENT OF SIGNIFICANCE

The Quattlebaum-Pelletier House is being nominated to the National Register with local significance under Criterion C. The geometric coursing of Silas Owens' stone work fits well with the low lines of the home. After the rerouting of US Highway 65 in the 1990s, the house was situated away from the main thoroughfare, giving it the feel of an isolated country home less

Quattlebaum-Pelletier House
Name of Property

Faulkner County, AR
County and State

United States Department of the Interior
National Park Service

National Register of Historic Places Continuation Sheet

Section number 8 Page 2

than a mile north of Cadron Creek. The house is architecturally intact and an excellent example of the diversity of Owens' considerable skill. The Quattlebaum-Pelletier House is also being submitted under the multiple property context, "A Storm Couldn't Tear Them Down: The Mixed Masonry Buildings of Silas Owens, Sr., 1938-1955."

Quattlebaum-Pelletier House

Name of Property

Faulkner County, AR

County and State

United States Department of the Interior
National Park Service

National Register of Historic Places Continuation Sheet

Section number 9 Page 1

Trammell, Vicki. Daughter of Max Pelletier, Twin Groves, AR. Telephone interview with author
15 February, 2005.

Quattlebaum-Pelletier House
Name of Property

Faulkner County, AR
County and State Washington County, AR

10. Geographical Data

Acreage of Property Less than one acre

UTM References

(Place additional UTM references on a continuation sheet.)

1 15 554655 3906576
Zone Easting Northing
2 _____

3 _____
Zone Easting Northing
4 _____

☐ See continuation sheet

Verbal Boundary Description

(Describe the boundaries of the property on a continuation sheet.)

Beginning at a point on the east side of Ozark Road proceed east approximately 80 feet, thence proceed south approximately 35 feet, thence proceed west approximately 80 feet, thence proceed approximately 35 feet to point of beginning.

Boundary Justification

(Explain why the boundaries were selected on a continuation sheet.)

This boundary includes all of the property historically associated with this resource that retains its integrity

11. Form Prepared By

name/title Holly Hope/ Special Projects Historian
organization Arkansas Historic Preservation Program date 02/16/05
street & number 1500 Tower Building, 323 Center Street telephone 501 324-9880
city or town Little Rock state AR zip code 72201

Additional Documentation

Submit the following items with the completed form:

Continuation Sheets

Maps

A **USGS map** (7.5 or 15 minute series) indicating the property's location

A **Sketch map** for historic districts and properties having large acreage or numerous resources.

Photographs

Representative **black and white photographs** of the property.

Additional items

(Check with the SHPO or FPO for any additional items.)

Property Owner

(Complete this item at the request of SHPO or FPO.)

name Vicki Trammel
street & number 43 Ozark telephone 501 679-3915
city or town Damascus state AR zip code 72058

Paperwork Reduction Act Statement: This information is being collected for applications to the National Register of Historic Places to nominate properties for listing or determine eligibility for listing, to list properties, and to amend existing listing. Response to this request is required to obtain a benefit in accordance with the National Historic Preservation Act, as amended (16 U.S.C. 470 *et seq.*)

Estimated Burden Statement: Public reporting burden for this form is estimated to average 18.1 hours per response including time for reviewing instructions, gathering and maintaining data, and completing and reviewing the form. Direct comments regarding this burden estimate or any aspect of this form to the Chief, Administrative Services Division, National Park Service, P. O. Box 37127, Washington, DC 20013-7127; and the Office of Management and Budget, Paperwork Reduction Projects (1024-0018), Washington, DC 20303.

UNITED STATES DEPARTMENT OF THE INTERIOR
NATIONAL PARK SERVICE

NATIONAL REGISTER OF HISTORIC PLACES
EVALUATION/RETURN SHEET

REQUESTED ACTION: NOMINATION

PROPERTY Quattlebaum--Pelletier House
NAME:

MULTIPLE Mixed Masonry Buildings of Silas Owens, Sr. MPS
NAME:

STATE & COUNTY: ARKANSAS, Faulkner

DATE RECEIVED: 4/18/05 DATE OF PENDING LIST: 5/17/05
DATE OF 16TH DAY: 6/01/05 DATE OF 45TH DAY: 6/01/05
DATE OF WEEKLY LIST:

REFERENCE NUMBER: 05000494

REASONS FOR REVIEW:

APPEAL: N DATA PROBLEM: N LANDSCAPE: N LESS THAN 50 YEARS: N
OTHER: N PDIL: N PERIOD: N PROGRAM UNAPPROVED: N
REQUEST: N SAMPLE: N SLR DRAFT: Y NATIONAL: N

COMMENT WAIVER: N

☒ ACCEPT ☐ RETURN ☐ REJECT ☐ DATE

ABSTRACT/SUMMARY COMMENTS:

The Quattlebaum-Pelletier House is locally significant under Criterion C as an example of a mixed-masonry residence that displays Craftsman and Mediterranean influences. It was designed and built by master craftsman Silas Owens, Sr., in 1942 and features the creative stone coursing characteristic of Owens' work. The property is associated with the Multiple Property Submission "A Storm Couldn't Tear Them Down: The Mixed Masonry Buildings of Silas Owens, Sr., 1938-1955." Today, the house retains integrity from its period of significance and reflects Owens' craftsmanship and contributions to the architectural history of Faulkner County.

RECOM./CRITERIA Accept C
REVIEWER Daniel Vivian DISCIPLINE Historian
TELEPHONE (202) 354-2252 DATE 6/1/05

DOCUMENTATION see attached comments Y/N see attached SLR Y/N

If a nomination is returned to the nominating authority, the nomination is no longer under consideration by the NPS.



Quattlebaum - Pelletier House
Faulkner Co. AR
Holly Hope

04/17/03
Ngon file at AHPP
View from North



Quattlebaum - Pelletier House
Faulkner Co, AR
Holly Hope
04/17/03
Neg on file at AHPP
View from east



Quattlebaum-Pelletier House
Faulkner Co., AR
Holly Hope

04/17/03
Neg on file at AHPP
View from South



Quattlebaum - Pelletier House

Faulkner Co, AR

Holly Hope

04/17/03

Negon file at AHPP

View from west

UNITED STATES
DEPARTMENT OF THE INTERIOR
GEOLOGICAL SURVEY

DAMASCUS QUADRANGLE
ARKANSAS
7.5 MINUTE SERIES (TOPOGRAPHIC)

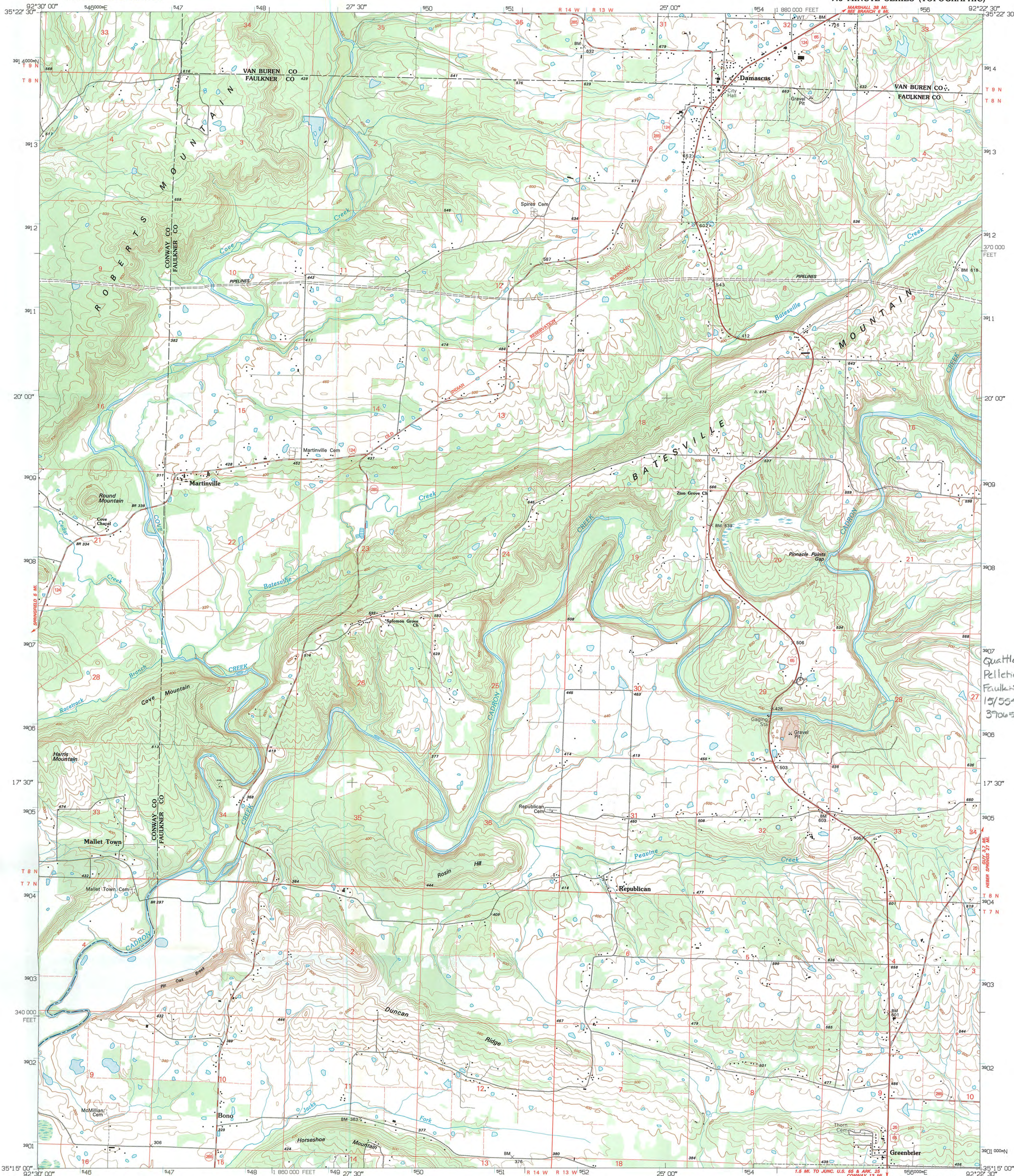

Produced by the United States Geological Survey
Control by USGS and NOS/NOAA
Topography by photogrammetric methods from aerial photographs taken 1958. Field checked 1961. Revised from aerial photographs taken 1989-90. Field checked 1993. Map edited 1994
Universal Transverse Mercator projection
10,000-foot grid ticks: Arkansas coordinate system, north zone
1000-meter Universal Transverse Mercator grid ticks, zone 15, shown in blue
1927 North American Datum (NAD 27)
North American Datum of 1983 (NAD 83) is shown by dashed corner ticks
The values of the shift between NAD 27 and NAD 83 for 7.5-minute intersections are given in USGS Bulletin 1875
Fine red dashed lines indicate selected fence and field lines where generally visible on aerial photographs. This information is unchecked

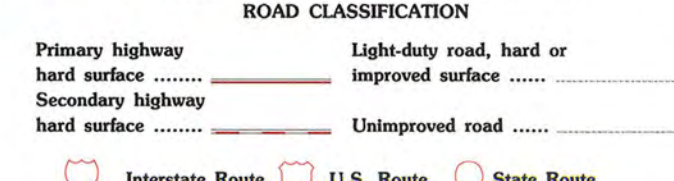
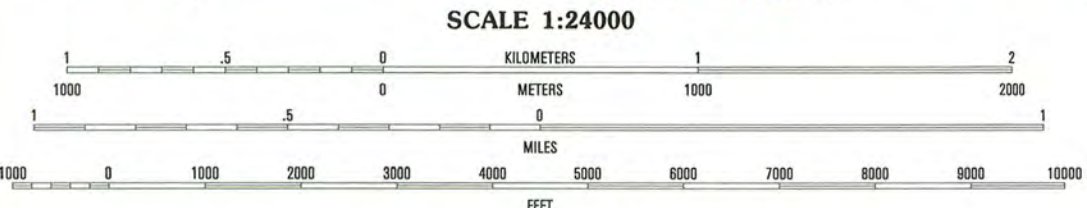
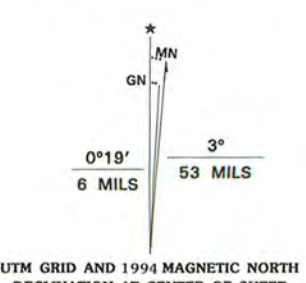

1	2	3
1 Formosa	2 Bee Branch	3 Morgan
4 Springfield	5 Guy	6 Menifee
7 Greenbrier	8 Holland	

DAMASCUS, ARK.
35092-C4-TF-024
1994
DMA 7554 IV SW-SERIES V884

THIS MAP COMPLIES WITH NATIONAL MAP ACCURACY STANDARDS
FOR SALE BY U.S. GEOLOGICAL SURVEY DENVER, COLORADO 80225, OR RESTON, VIRGINIA 22092
AND ARKANSAS GEOLOGICAL COMMISSION, LITTLE ROCK, ARKANSAS 72204
A FOLDER DESCRIBING TOPOGRAPHIC MAPS AND SYMBOLS IS AVAILABLE ON REQUEST