

KENTUCKY HISTORIC RESOURCES INVENTORY

Site No. Gn-15

1. Historic Name(s) Anderson House (Green County M.R.A.) Original Owner Alfred Anderson **			22. ADD/County Lake Cumberland/Green 0 4 4		
2. Present Name Anderson House			23. U.S.G.S. Quadrant (15'/75') Gresham G.I.S. Mod. [] [] []		
3. Location N. side Ky 1913; 1/2 m E of Haskingsville			24. UTM Reference Zone [] Easting [] Northing []		
4. Owner's Name James Keltner			25. Coordinate Accuracy []		
5. Owner's Address Ky. Route 5, Greensburg, Ky.			26. Prehistoric Site Object Historic Site Structure Building Other		
6. Open to Public Yes [] No <input checked="" type="checkbox"/>	7. Visible from road Yes <input checked="" type="checkbox"/> No []	8. Ownership Private <input checked="" type="checkbox"/> Local [] State [] Federal []			
9. Local Contact/Organization			27. National Register District Name:		
10. Site Plan with North Arrow See attached			28. Significance Evaluation Eligible for NR [] [] [] []		
11. Architect			29. Status Date National Landmark [] National Register [] Landmark Certificate [] Kentucky Survey <input checked="" type="checkbox"/> 8-15-80 Local Landmark [] HABS/HAER []		
12. Builder			30. Historic Theme Primary black history [] [] Secondary architecture [] [] Other []		
13. Date 1800-1825 A. <input checked="" type="checkbox"/> B. []			31. Endangered Yes [] No <input checked="" type="checkbox"/>		
14. Style A. Federal [] [] B. []			32. Preservation Project Status []		
15. Original Use Sing. fam. res. [] []			Actual Cost in \$1,000s [] [] [] []		
16. Present use same			33. ATTACH PHOTO		
17. Condition good [] []			Roll No. _____ Picture No. _____ Direction _____		
18. Description 1 1/2 story, 5-bay brick; central passage plan; original brick ell; pilastered cabinet in S room (reeded); chair-rails; flemish bond w/jack arches; interior end chimneys; Federal style mantels.			34. Prepared by: Joe DeSpain		
No. Stories 1 1/2 [] []			35. Organization Green Co. Historical Soc., Inc.		
Single Pile _____ NA _____			36. Date 1984		
Double Pile _____			37. Revision Dates 38. Staff Review		
Floor Plan []			39. Source of Information *Sam Moore; ** Allen's History p 147. GC Deed 4/180; 8/556; 22/431; 135/139 GC Wills 2/161; 3/350.		
Structural Fabric brick A. <input checked="" type="checkbox"/> B. []			40. Significance Social/Humanitarian: the house is a symbol of the original owner's emancipation of his slaves and his (OVER)		
Decorative Fabric flemish bond A. <input checked="" type="checkbox"/> B. []			41. Source of Information (OVER)		
Roof Form gable			42. History Anderson gave his slaves their freedom and land-area called Anderson Free State - descendants of Freed slaves still farm in this area.* (OVER)		

(Continue on Back)

19. History (cont.)

The house was probably built by Garland Anderson who acquired the property from James Blair (Blane; Blain?) in 1819. Peter Anderson heired part of the property at Garland's death in 1829, and bought the remainder from his brother, Robert. Peter sold to Alford Anderson in 1852 and Alfred's children, Walter W. and Dollie Walford, heired according to his will. The original land grant was a 1000 acre survey to John Sanders and James Blair (Blane; blain?) purchased in 1805 from George Chamberlain of Norfolk, Va.

20. Significance (cont.)

concern for their livelihood.

Architecture: the house is one of the best and least-altered examples of Federal style architecture in the county.

04-21-8

Involved

Historical significance

Historical significance

same

same

same

central mass of main original
back of altered addition
- main (18th) floor
- main (18th) floor
- main (18th) floor
- main (18th) floor
- main (18th) floor

Historical significance

same

Anderson was the last owner to live in the house
before the change of ownership
from Blair to Anderson
in 1819

Historical significance

Historical significance
The house is one of the best and least-altered
examples of Federal style architecture in the county.

Historical significance
The house is one of the best and least-altered
examples of Federal style architecture in the county.

KENTUCKY HISTORIC RESOURCE INVENTORY SUPPLEMENT
BOUNDARY AND LOCATION INFORMATION

Historic Property Name Anderson House Site # GN-15

Multiple Resource/Thematic Nomination Title Green County

U.T.M. Coordinates - List multiple UTMs if property is ten or more acres.

A. 16 643260 4117360 D. _____

B. _____ E. _____

C. _____ F. _____

Verbal Boundary Description _____ Acreage .35 ACRES

Beginning at point A, the southern edge of a stone fence 40' from the SE corner of the house; thence N along said stone fence 115' to point B; thence W along an imaginary line 30' from the N side of the house 144' to a fence at point C; thence S along a fence line 115' to point D; thence along a fence E to the beginning.

Sketch of Site Plan (Showing outbuildings, structures, landscape features and the site boundary as described above.)

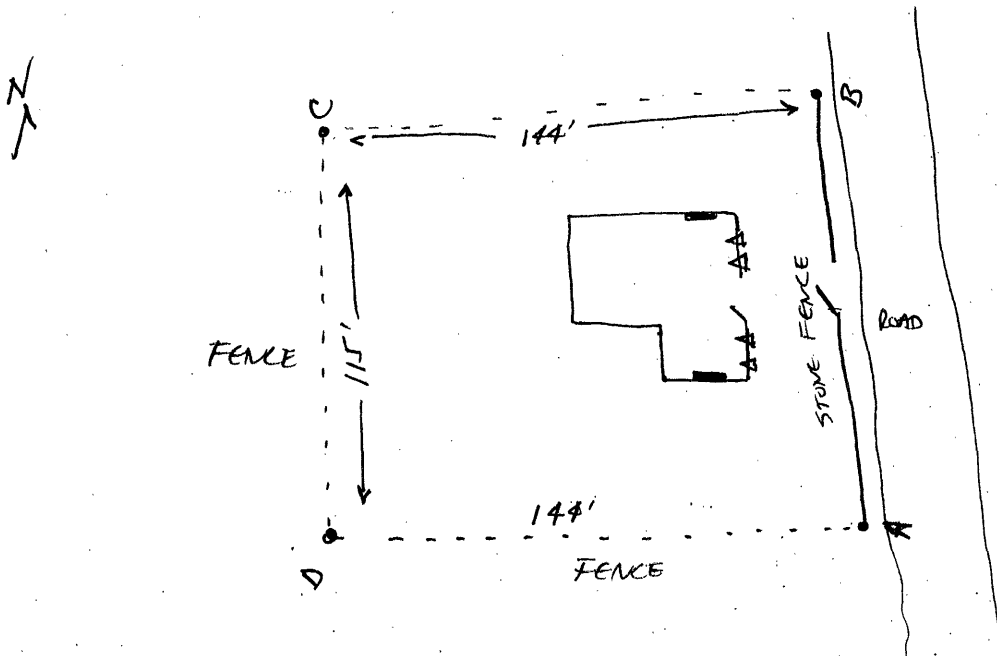

Official Courthouse Property Reference: _____