



Old Crescent, The SEP 8 1980

59-561

0861 2 I NCR

Monroe Co.

Aerial view of Indiana University  
Bloomington campus from west-southwest,  
showing proposed historic district  
outlined in red, with Buildings 1 through  
7 extending clockwise from lower left to  
upper right. Building 8 (Rose Well  
House) obscured by trees in upper left,  
and Building 9 (Kirkwood Observatory)  
lower center. B. Cowherd, Photographer.  
March 1, 1959. Neg.-I.U.Photo Lab.

#1 of 21



Old Crescent She

77-58-3

SEP

8 1980

0861 2 I NNR

Monroe Co.

Aerial view of Indiana University  
Bloomington campus from south-southwest,  
showing proposed historic district  
outlined in red, with Buildings 1 through  
7 extending clockwise from upper left to  
lower right, with Building 8 (Rose Well  
House) obscured by trees, and Building 9  
(Kirkwood Observatory) lower left. Kevin  
Byrne, Photographer. Feb. 1977. Neg.-  
I.U. Photo Lab. #2 of 21



Old Crescent, The

Monroe Co.

Building 1 (University Library, now  
Student Services Building), the Old  
Crescent District, Bloomington, Indiana.  
Photographer: George Ringer, April 10,  
1978. Negative located at Indiana Geo-  
logical Survey, 611 N. Walnut Grove,  
Bloomington. View of south facade,  
with camera pointing northwestward.  
PHOTOGRAPH NUMBER 1A.

JUN 17 1980

# 3 of 21



*Old Crescent, The Monroe Co.*

Building 1 (University Library, now Student Services Building), the Old Crescent District, Bloomington, Indiana. Photographer: George Ringer, April 10, 1978. Negative located at Indiana Geological Survey, 611 N. Walnut, Bloomington. View of west facade, with camera pointing southeastward.

PHOTOGRAPH NUMBER 1B.

**JUN 17 1980**

SEP 8 1980

#4 of 21





*Old Crescent, The Monroe Co.*

Building 2 (Student Building, now I.U. Museum), the Old Crescent District, Bloomington, Indiana. Photographer: George Ringer, April 4, 1977. Negative located at Indiana Geological Survey,

611 N. Walnut, Bloomington. View of south facade, with camera pointing northeastward.

**JUN 17 1980**

PHOTOGRAPH NUMBER 2A

SEP 8 1980

#5 of 21



*Old Crescent, The Monroe Co.*

Building 2 (Student Building, now I.U. Museum), the Old Crescent District, Bloomington, Indiana. Photographer: George Ringer, April 10, 1978. Negative located at Indiana Geological Survey, 611 N. Walnut, Bloomington. View of east and north facades, with camera pointing southwestward. **JUN 17 1980**  
PHOTOGRAPH NUMBER 2B.

#6 of 21

SEP

8 1980



*Old Crescent, The Monroe Co.*

Building 3 (Maxwell Hall), the Old Crescent District, Bloomington, Ind. Photographer: George Ringer, April 4, 1977. Negative located at Indiana Geological Survey, 611 N. Walnut, Bloomington. View of south facade, with camera pointing north-northwestward. PHOTOGRAPH NUMBER 3.

SEP

8 1980

JUN 17 1980

# 7 of 21



*Old Crescent, The Monroe Co.*

Building 4 (Owen Hall), the Old Crescent District, Bloomington, Indiana. Photographer: George Ringer, April 4, 1977. Negative located at Indiana Geological Survey, 611 N. Walnut, Bloomington.

View of West and South facades, with camera pointing northeastward.

PHOTOGRAPH NUMBER 4A.

JUN 17 1980

# 8 of 21





*Old Crescent, The Monroe Co.*

Building 4 (Owen Hall), the Old Crescent District, Bloomington, Indiana. Photographer: George Ringer, April 10, 1978. Negative located at Indiana Geological Survey, 611 N. Walnut, Bloomington.

View of north and west facades, with camera pointing southeastward.

PHOTOGRAPH NUMBER 4C.

SEP 8 1980

**JUN 17 1980**

#9 of 21



*Old Crescent, The Monroe Co.*

Building 4 (Owen Hall), the Old Crescent District, Bloomington, Indiana. Photographer: George Ringer, April 10, 1978. Negative located at Indiana Geological Survey, 611 N. Walnut, Bloomington.

View of south and east facades, with camera pointing northwestward.

PHOTOGRAPH NUMBER 4B.

JUN 17 1980

SEP 8 1980

# 10 OF 21



*Old Crescent, The Monroe Co.*

Building 5 (Wylie Hall), the Old Crescent District, Bloomington, Indiana. Photographer: George Ringer, April 4, 1977. Negative located at Indiana Geological Survey, 611 N. Walnut, Bloomington.

View of West and south facades, with camera pointing northeastward.

PHOTOGRAPH NUMBER 5A.

SEP 8 1980

**JUN 17 1980**

#11 of 21



*Old Crescent, The Monroe Co.*

Building 5 (Wylie Hall), the Old Crescent District, Bloomington, Indiana. Photographer: George Ringer, April 10, 1978. Negative located at Indiana Geological Survey, 611 N. Walnut, Bloomington.

View of south and east facades, with camera pointing northwestward.

PHOTOGRAPH NUMBER 5B.

SEP 8 1980

JUN 17 1980

#12 of 21



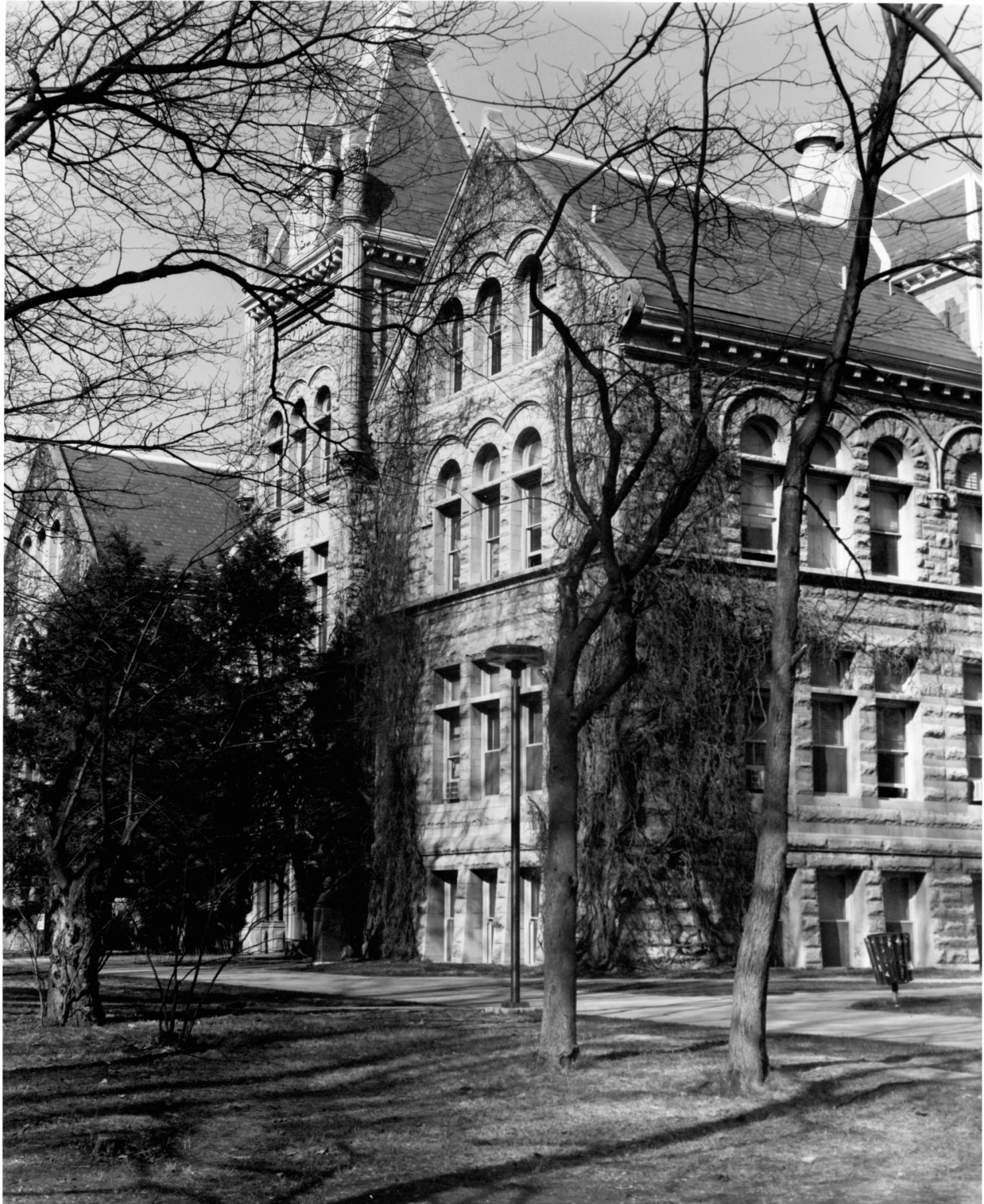

Old Crescent, The Monroe Co,  
Building 6 (Kirkwood Hall), the Old  
Crescent District, Bloomington, Indiana.  
Photographer: George Ringer, April 4,  
1977. Negative located at Indiana Geo-  
logical Survey, 611 N. Walnut,

Bloomington. View of west and south  
facades, camera pointing northeastward.  
PHOTOGRAPH NUMBER 6A.

SEP 8 1980  
JUN 17 1980

# 13 of 21



*Old Crescent, The Monroe Co.*

Building 6 (Kirkwood Hall), the Old  
Crescent District, Bloomington, Indiana.

Photographer: George Ringer, April 10,  
1978. Negative located at Indiana  
Geological Survey, 611 N. Walnut,

Bloomington. View of east and north  
facades, with camera pointing southwest-  
ward. PHOTOGRAPH NUMBER 6B 8 1980

**JUN 17 1980**

#14 of 21



*Old Crescent, The Monroe Co.*

Building 7 (Science, now Lindley, Hall),  
the Old Crescent District, Bloomington,  
Ind. Photographer: George Ringer, April 4,  
1977. Negative located at Indiana  
Geological Survey, 611 N. Walnut,

Bloomington. View of west facade, with  
camera pointing east-northeast.

PHOTOGRAPHY NUMBER 7A.

SEP 8 1980

JUN 17 1980

#15 of 21



*Old Crescent, The Monroe Co.*

Building 7 (Science, now Lindley Hall),  
the Old Crescent District, Bloomington,  
Indiana. Photographer: George Ringer,  
April 10, 1978. Negative located at  
Indiana Geological Survey, 611 N. Walnut,

Bloomington. View of east facade, with  
camera pointing northwestward.

PHOTOGRAPH NUMBER 7B.

SEP 8 1980

JUN 17 1980

# 16 of 21





*Old Crescent, The Monroe Co.*

Building 7 (Science, now Lindley, Hall),  
the Old Crescent District, Bloomington,  
Indiana. Photographer: George Ringer,  
April 10, 1978. Negative located at  
Indiana Geological Survey, 611 N. Walnut,  
Bloomington. View of south and east  
facades, with camera pointing north-  
northwestward.

PHOTOGRAPH NUMBER 7C.

JUN 17 1980

SEP

8 1980

# 17 of 21

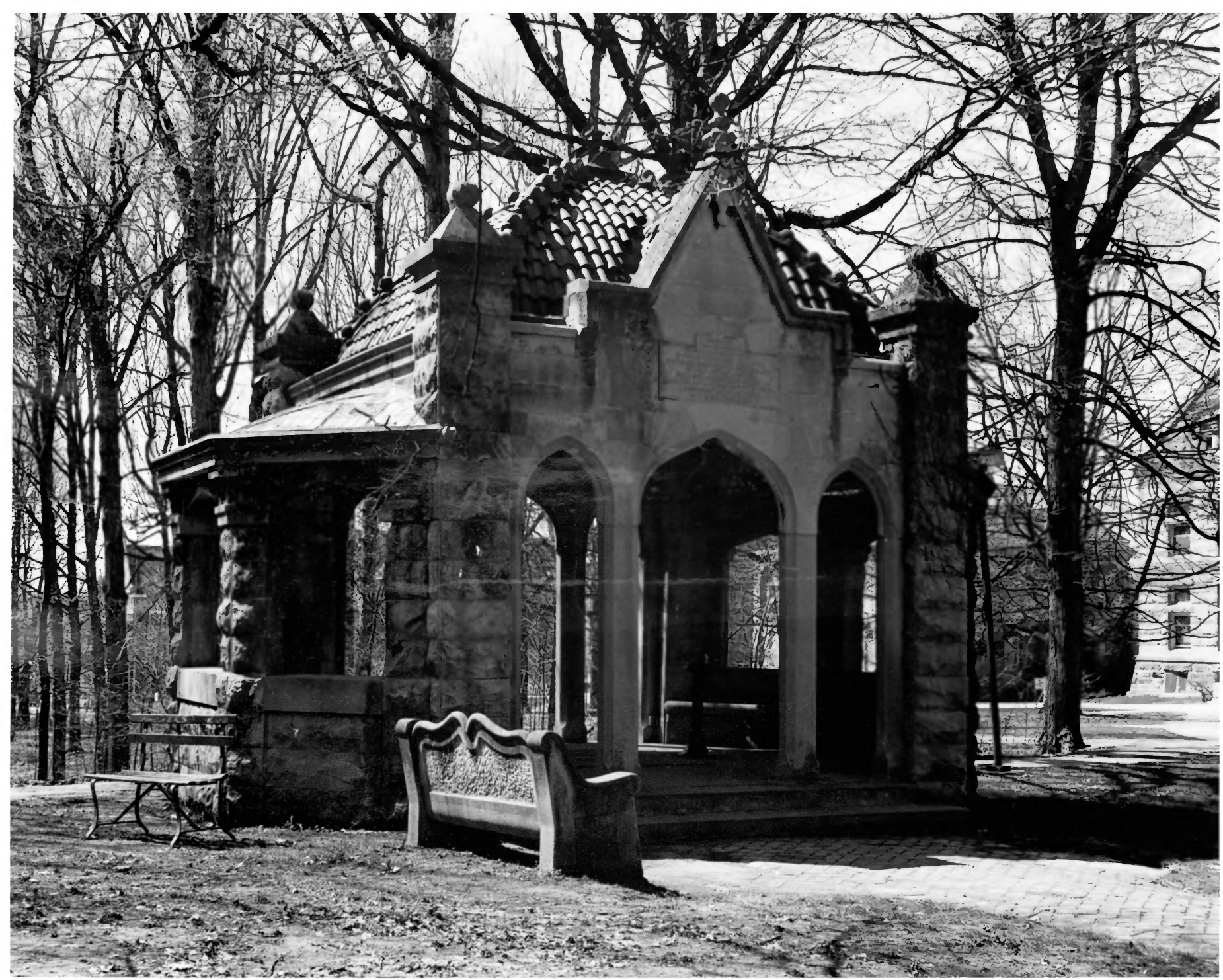

*Old Crescent, The Monroe Co.*

Building 8 (Rose Well House), from  
southeast, the Old Crescent District,  
Bloomington, Indiana. Photographer:  
George Ringer, April 10, 1978. Negative  
located at Indiana Geological Survey.

~~CEB~~      ~~8-1000~~  
~~CEB~~      ~~8-1000~~

JUN 17 1980

PHOTOGRAPH NUMBER 8A.

# 18 of 21



*Old Crescent, The Monroe Co.*  
Building 8 (Rose Well House), from west,  
the Old Crescent District, Bloomington,  
Indiana. Photographer: George Ringer,  
April 10, 1978. Negative located at  
Indiana Geological Survey, Bloomington.

SEP 8 1980

JUN 17 1980

PHOTOGRAPH NUMBER 8B.

# 19 OF 21



*Old Crescent, The Monroe Co.*

Building 9 (Kirkwood Observatory), the Old Crescent District, Bloomington, Indiana.

Photographer: George Ringer, April 4, 1977

Negative located at Indiana Geological Survey, 611 N. Walnut, Bloomington.

View of west facade, with camera pointing east.

PHOTOGRAPH NUMBER 9A.

**JUN 17 1980**

SEP 8 1980

# 20 of 21





*Old Crescent, The Monroe Co.*

Building 9 (Kirkwood Observatory), the  
Old Crescent District, Bloomington,  
Indiana. Photographer: George Ringer,  
April 10, 1978. Negative located at  
Indiana Geological Survey, 611 N. Walnut,  
Bloomington. View of south and east  
facades, with camera pointing northwest-  
ward. PHOTOGRAPH NUMBER 9B. SEP 8 1980

**JUN 17 1980**

# 21 of 21