

**NATIONAL REGISTER OF HISTORIC PLACES
INVENTORY - NOMINATION FORM**

(Type all entries - complete applicable sections)

STATE: Nebraska	
COUNTY: Hall	
FOR NPS USE ONLY	
ENTRY NUMBER: MAR 16 1972	DATE

1. NAME

COMMON:
Stolley State Park Historic District

AND/OR HISTORIC:
William Stolley Homestead

2. LOCATION

STREET AND NUMBER:
Stolley State Park

CITY OR TOWN:
Grand Island

STATE: Nebraska CODE: 31 COUNTY: Hall CODE: 079

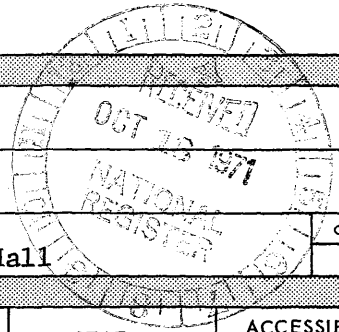

3. CLASSIFICATION

CATEGORY (Check One)	OWNERSHIP	STATUS	ACCESSIBLE TO THE PUBLIC
<input checked="" type="checkbox"/> District <input type="checkbox"/> Site <input type="checkbox"/> Object	<input checked="" type="checkbox"/> Public <input type="checkbox"/> Private <input type="checkbox"/> Both	<input type="checkbox"/> Occupied <input type="checkbox"/> Unoccupied <input checked="" type="checkbox"/> Preservation work in progress	Yes: <input type="checkbox"/> Restricted <input checked="" type="checkbox"/> Unrestricted <input type="checkbox"/> No
PRESENT USE (Check One or More as Appropriate)			
<input type="checkbox"/> Agricultural <input type="checkbox"/> Commercial <input type="checkbox"/> Educational <input type="checkbox"/> Entertainment	<input type="checkbox"/> Government <input type="checkbox"/> Industrial <input type="checkbox"/> Military <input type="checkbox"/> Museum	<input checked="" type="checkbox"/> Park <input type="checkbox"/> Private Residence <input type="checkbox"/> Religious <input type="checkbox"/> Scientific	<input type="checkbox"/> Transportation <input type="checkbox"/> Other (Specify) _____ _____ _____

4. OWNER OF PROPERTY

OWNER'S NAME:
State of Nebraska (Game and Parks Commission)

STREET AND NUMBER:
2200 No. 33 Street

CITY OR TOWN: Lincoln STATE: Nebraska CODE: 31

5. LOCATION OF LEGAL DESCRIPTION

COURTHOUSE, REGISTRY OF DEEDS, ETC.:
Hall County Court House - Register of Deeds

STREET AND NUMBER:
First and Locust Streets

CITY OR TOWN: Grand Island STATE: Nebraska CODE: 31

6. REPRESENTATION IN EXISTING SURVEYS

TITLE OF SURVEY:
Historic Preservation in Nebraska - Preliminary Plan

DATE OF SURVEY: October 1970 Federal State County Local

DEPOSITORY FOR SURVEY RECORDS:
Nebraska State Historical Society

STREET AND NUMBER:
1500 "R" Street

CITY OR TOWN: Lincoln STATE: Nebraska CODE: 31

SEE INSTRUCTIONS

STATE: Nebraska	ENTRY NUMBER: MAR 16 1972	DATE
COUNTY: Hall		
FOR NPS USE ONLY		

7. DESCRIPTION

CONDITION	(Check One)					
	<input type="checkbox"/> Excellent	<input checked="" type="checkbox"/> Good	<input type="checkbox"/> Fair	<input type="checkbox"/> Deteriorated	<input type="checkbox"/> Ruins	<input type="checkbox"/> Unexposed
	(Check One)			(Check One)		
	<input checked="" type="checkbox"/> Altered	<input type="checkbox"/> Unaltered	<input type="checkbox"/> Moved	<input checked="" type="checkbox"/> Original Site		

DESCRIBE THE PRESENT AND ORIGINAL (if known) PHYSICAL APPEARANCE

The ten acre area nominated as the Stolley State Park Historic District includes three structures and the site of "Fort Independence."

The William Stolley residence, the oldest structure nominated, has remained virtually unchanged over the years. The log cabin was built by William Stolley in 1858-59 from cottonwood logs as a one story, with attic, two-room home. This building has been continuously occupied since 1859. In recent years new asphalt roof tile (the roof is still supported by the original cottonwood saplings) has been added along with clapboard siding. In 1894 a two story frame structure was added, on a "T" configuration, to the south of the original log cabin.

Located west of the Stolley log cabin is a reconstruction of the John Hann log house. The one-room log home was built by Herman Vasold for Fred Hedde in early 1858 who traded this house to William Stolley in late 1858 and was occupied for several months by the Hann family. The present structure is an accurate reconstruction of the original Hann log cabin. Logs for the restoration (July 4, 1932) came from the Ewoltd cabin built on Wood River in 1858 by Cay Ewoltd. The original Hann log cabin and the reconstruction had a slough-grass roof but this has been since replaced by hand-split wooden shingles, in the early 1900's, on the reconstructed Hann log cabin.

Located northeast of the Stolley cabin is the first public school building in Hall County (District No. 1), built in 1869-70. This one-room school house is of frame construction with clapboard siding and wood shingle roof and has remained virtually unchanged since it's construction, in 1869-70. At the present time the interior of the school house is in the process of being restored.

The site of "Fort Independence" is located 150 yards south of the Stolley home. Built jointly by William Stolley and his neighbors for protection during the Indian uprisings in 1864. The fortified blockhouse was built of cottonwood logs and measured 24 feet square. The roof was constructed of logs covered with sod. In the walls were 25 portholes arranged in two tiers. An underground stable for the horses (88 feet long) was excavated, adjoining the blockhouse on the west side, the roof of this also being constructed of logs and sod. At the present time a small stone fence marks the outline of the former blockhouse.

A small (approx. 12 by 6 feet) frame structure with board and batten siding is located between the Stolley home and the reconstructed Hann log cabin. The date of construction or use of this structure has not been determined, may possibly be a summer kitchen. At the present time it is being used as storage space.

In the spring of 1860 William Stolley began what was one of the first tree cultures in Nebraska. Over 6,000 trees were planted on his claim, many of which are still located in the area of the presently nominated Stolley State Park Historic District.

SEE INSTRUCTIONS

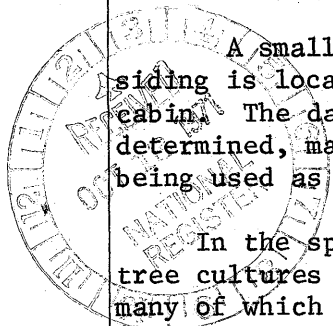

SIGNIFICANCE

PERIOD (Check One or More as Appropriate)

- | | | | |
|--|---------------------------------------|--|---------------------------------------|
| <input type="checkbox"/> Pre-Columbian | <input type="checkbox"/> 16th Century | <input type="checkbox"/> 18th Century | <input type="checkbox"/> 20th Century |
| <input type="checkbox"/> 15th Century | <input type="checkbox"/> 17th Century | <input checked="" type="checkbox"/> 19th Century | |

SPECIFIC DATE(S) (If Applicable and Known)

AREAS OF SIGNIFICANCE (Check One or More as Appropriate)

- | | | | |
|--|---|---|--|
| <input type="checkbox"/> Aboriginal | <input type="checkbox"/> Education | <input type="checkbox"/> Political | <input type="checkbox"/> Urban Planning |
| <input type="checkbox"/> Prehistoric | <input type="checkbox"/> Engineering | <input type="checkbox"/> Religion/Philosophy | <input type="checkbox"/> Other (Specify) |
| <input type="checkbox"/> Historic | <input type="checkbox"/> Industry | <input type="checkbox"/> Science | _____ |
| <input type="checkbox"/> Agriculture | <input type="checkbox"/> Invention | <input type="checkbox"/> Sculpture | _____ |
| <input checked="" type="checkbox"/> Architecture | <input type="checkbox"/> Landscape Architecture | <input checked="" type="checkbox"/> Social/Humanitarian | _____ |
| <input type="checkbox"/> Art | <input type="checkbox"/> Literature | <input type="checkbox"/> Theater | _____ |
| <input type="checkbox"/> Commerce | <input checked="" type="checkbox"/> Military | <input type="checkbox"/> Transportation | _____ |
| <input type="checkbox"/> Communications | <input type="checkbox"/> Music | | _____ |
| <input type="checkbox"/> Conservation | | | _____ |

STATEMENT OF SIGNIFICANCE

In May of 1857 a party of thirty-seven persons, comprised mostly of recent German immigrants from Schleswig-Holstein, under the sponsorship of the Davenport, Iowa banking firm of Chubb Brothers and Barrows left Davenport on a speculative enterprise of founding a town in the Platte Valley, in the center of the Territory of Nebraska.

Under the guidance of William Stolley, the Town Company arrived at the site of the present city of Grand Island, Hall County, on July 4, 1857. At that time Stolley established there the first squatter's claim in the county and the Town Company, as a whole, built four log houses.

After the town site had been established, Stolley, in 1859-60, built a log home, patterned after log homes he observed in the early settlements of the present cities of Fremont and Columbus, through which the Town Company passed in their journey to Grand Island.

Through the initiative and able leadership of William Stolley the early colony survived a number of crisis that threatened the very existence of the settlement. During the Indian uprising of 1864, Stolley, with the cooperation of his neighbors, built one of the first and perhaps best private fortifications in Nebraska; in 1874, during a grasshopper scourge, he went to Washington and negotiated a \$150,000 loan for territorial relief and appealed to railroad magnet Jay Gould for free rail transportation for relief goods shipped to Nebraska, which he did secure.

Greatly interested in education, Stolley helped organize School District No. 1 in Hall County and served as a director for 40 years. He was also instrumental in the organization of the State Grange and the promotion of tree planting.

In 1927 the Stolley farmstead was presented to the State of Nebraska as a gift from the people of Grand Island and named as Stolley State Park by the Nebraska Legislature that same year.

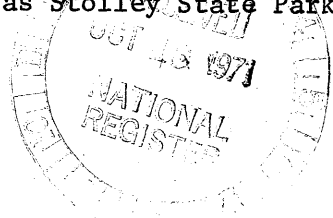

SEE INSTRUCTIONS

9 MAJOR BIBLIOGRAPHICAL REFERENCES

Nebraska History, Special Issue, 1946.

Files - Nebraska State Historical Society

Federal Writer's Project, Nebraska: A Guide to the Cornhusker State,
(New York: Viking Press, 1939).

10 GEOGRAPHICAL DATA

LATITUDE AND LONGITUDE COORDINATES DEFINING A RECTANGLE LOCATING THE PROPERTY				O R	LATITUDE AND LONGITUDE COORDINATES DEFINING THE CENTER POINT OF A PROPERTY OF LESS THAN TEN ACRES				
CORNER	LATITUDE		LONGITUDE		LATITUDE		LONGITUDE		
	Degrees	Minutes	Seconds	Degrees	Minutes	Seconds	Degrees	Minutes	Seconds
NW	98°	21'	37"	40°	54'	07"	0	'	"
NE	98°	21'	31"	40°	54'	07"	0	'	"
SE	98°	21'	31"	40°	53'	55"	0	'	"
SW	98°	21'	37"	40°	53'	55"	0	'	"

APPROXIMATE ACREAGE OF NOMINATED PROPERTY: Approx. 10 acres

LIST ALL STATES AND COUNTIES FOR PROPERTIES OVERLAPPING STATE OR COUNTY BOUNDARIES

STATE:	CODE	COUNTY	CODE
STATE:	CODE	COUNTY:	CODE
STATE:	CODE	COUNTY:	CODE
STATE:	CODE	COUNTY:	CODE

11 FORM PREPARED BY

NAME AND TITLE: Persijs Kolberg - Curator of Historic Sites

ORGANIZATION: Nebraska State Historical Society DATE: Sept. 29, 1971

STREET AND NUMBER: 1500 "R" Street

CITY OR TOWN: Lincoln STATE: Nebraska CODE: 31

12 STATE LIAISON OFFICER CERTIFICATION

As the designated State Liaison Officer for the National Historic Preservation Act of 1966 (Public Law 89-665), I hereby nominate this property for inclusion in the National Register and certify that it has been evaluated according to the criteria and procedures set forth by the National Park Service. The recommended level of significance of this nomination is:

National State Local

Name Marvin D. Kriett

Title Director, Nebraska State Historical Society

Date September 29, 1971

NATIONAL REGISTER VERIFICATION

I hereby certify that this property is included in the National Register.

Ernest A. Connolly
Chief, Office of Archeology and Historic Preservation

Date MAR 16 1972

ATTEST:
William H. Huntley
Keeper of The National Register

Date MAR 20 1972

NO
UTM
CD

SEE INSTRUCTIONS

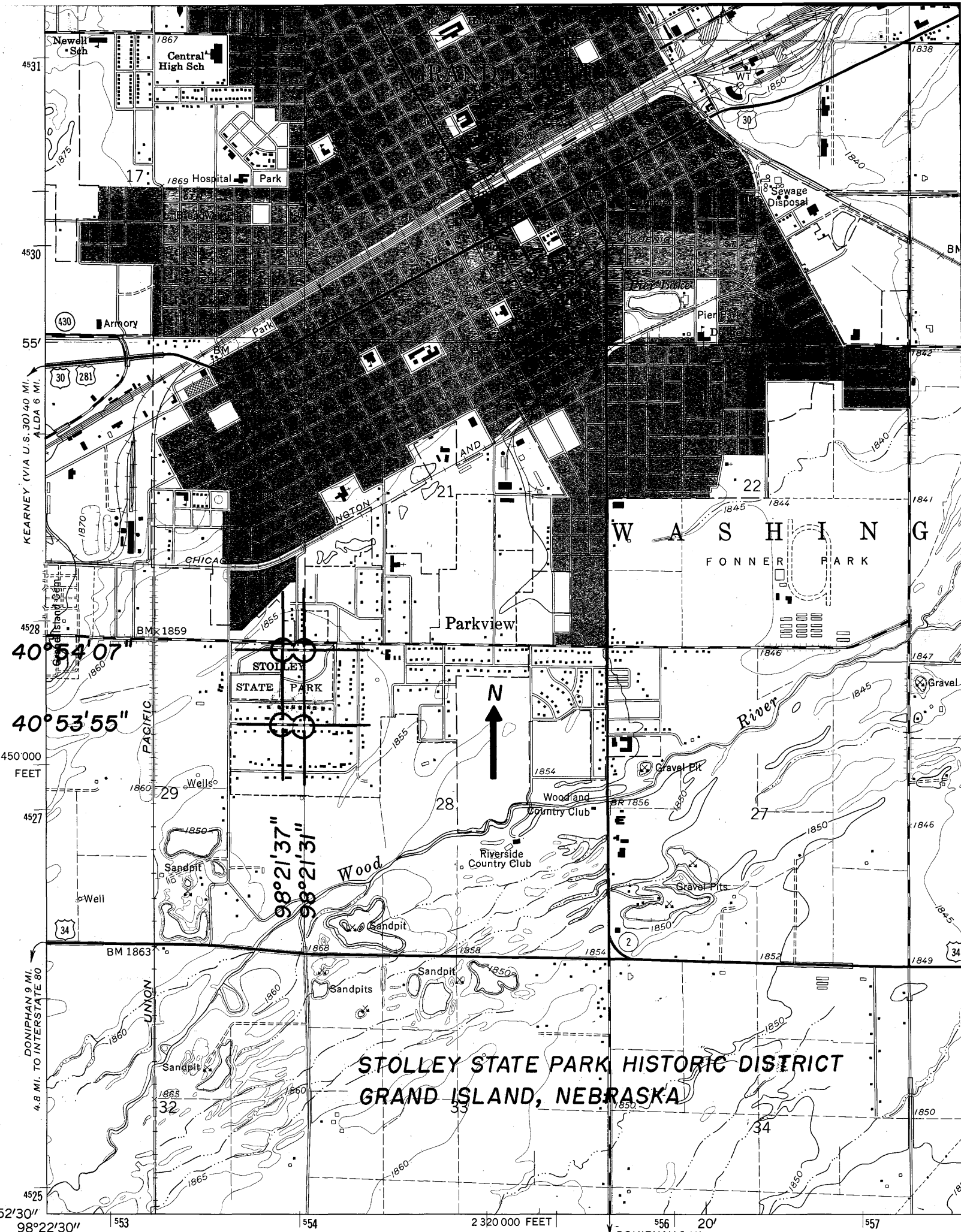

**STOLLEY STATE PARK HISTORIC DISTRICT
GRAND ISLAND, NEBRASKA**

Mapped, edited, and published by the Geological Survey
as part of the Department of the Interior program

10-301
1969)

UNITED STATES DEPARTMENT OF THE INTERIOR
NATIONAL PARK SERVICE

**NATIONAL REGISTER OF HISTORIC PLACES
PROPERTY MAP FORM**

(Type all entries - attach to or enclose with map)

STATE Nebraska	
COUNTY Hall	
FOR NPS USE ONLY	
ENTRY NUMBER	DATE
	MAR 16 1972

SEE INSTRUCTIONS

1. NAME			
COMMON:		Stolley State Park Historic District	
AND/OR HISTORIC:		William Stolley Homestead	
2. LOCATION			
STREET AND NUMBER:			
Stolley State Park			
CITY OR TOWN:			
Grand Island			
STATE:	CODE	COUNTY:	CODE
Nebraska	31	Hall	079
3. MAP REFERENCE			
SOURCE:			
U.S.G.S. 7½' Grand Island Quadrangle			
SCALE:			
1:24,000			
DATE:			
1962			
4. REQUIREMENTS			
TO BE INCLUDED ON ALL MAPS			
1. Property boundaries where required.			
2. North arrow.			
3. Latitude and longitude reference.			

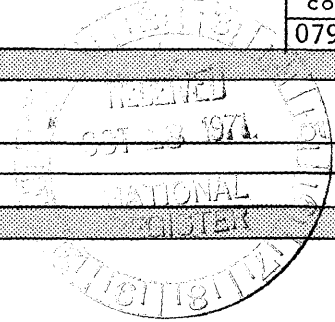

UNITED STATES DEPARTMENT OF THE INTERIOR
NATIONAL PARK SERVICE

**NATIONAL REGISTER OF HISTORIC PLACES
INVENTORY -- NOMINATION FORM**

FOR NPS USE ONLY
JUN 18 1975
RECEIVED
DATE ENTERED

SEE INSTRUCTIONS IN *HOW TO COMPLETE NATIONAL REGISTER FORMS*
TYPE ALL ENTRIES -- COMPLETE APPLICABLE SECTIONS

1 NAME

HISTORIC

Stolley Park Historic District

AND/OR COMMON

Use this William Stolley Homestead and site of Ft. Independence

2 LOCATION

STREET & NUMBER

Stolley Park

NOT FOR PUBLICATION
CONGRESSIONAL DISTRICT

CITY, TOWN

Grand Island

VICINITY OF
CODE

STATE

Nebraska

31

COUNTY

Hall

CODE

079

3 CLASSIFICATION

CATEGORY	OWNERSHIP	STATUS	PRESENT USE
X DISTRICT	X PUBLIC	— OCCUPIED	— AGRICULTURE — MUSEUM
X BUILDING(S)	— PRIVATE	— UNOCCUPIED	— COMMERCIAL X PARK
— STRUCTURE	— BOTH	X WORK IN PROGRESS	— EDUCATIONAL — PRIVATE RESIDENCE
X SITE	PUBLIC ACQUISITION	ACCESSIBLE	— ENTERTAINMENT — RELIGIOUS
— OBJECT	— IN PROCESS	— YES: RESTRICTED	— GOVERNMENT — SCIENTIFIC
	— BEING CONSIDERED	X YES: UNRESTRICTED	— INDUSTRIAL — TRANSPORTATION
		— NO	— MILITARY — OTHER:

4 OWNER OF PROPERTY

NAME

City of Grand Island

STREET & NUMBER

City Hall, P.O. Box 1968

CITY, TOWN

Grand Island

VICINITY OF

STATE

Nebraska

5 LOCATION OF LEGAL DESCRIPTION

COURTHOUSE,
REGISTRY OF DEEDS, ETC

Hall County Court House - Register of Deeds

STREET & NUMBER

First and Locust Streets

CITY, TOWN

Grand Island

STATE

Nebraska

6 REPRESENTATION IN EXISTING SURVEYS

TITLE

Historic Preservation in Nebraska - Preliminary Plan

DATE

October 1970

— FEDERAL — STATE — COUNTY — LOCAL

DEPOSITORY FOR
SURVEY RECORDS

Nebraska State Historical Society

CITY, TOWN

1500 "R" Street

STATE

Lincoln

Nebraska

7 DESCRIPTION

CONDITION		CHECK ONE	CHECK ONE
<input type="checkbox"/> EXCELLENT	<input type="checkbox"/> DETERIORATED	<input type="checkbox"/> UNALTERED	<input checked="" type="checkbox"/> ORIGINAL SITE
<input checked="" type="checkbox"/> GOOD	<input type="checkbox"/> RUINS	<input checked="" type="checkbox"/> ALTERED	<input type="checkbox"/> MOVED DATE _____
<input type="checkbox"/> FAIR	<input type="checkbox"/> UNEXPOSED		

DESCRIBE THE PRESENT AND ORIGINAL (IF KNOWN) PHYSICAL APPEARANCE

The six acre area nominated as the Stolley Park Historic District included three structures and the site of "Fort Independence."

The William Stolley residence, the oldest structure nominated, has remained virtually unchanged over the years. The log cabin was built by William Stolley in 1858-59 from cottonwood logs as a one and one-half story, two room home. This building has been continuously occupied since 1859. In recent years new asphalt shingles (the roof is still supported by the original cottonwood saplings) have been added along with clapboard siding. In 1894 a two-story frame structure was added, on a "T" configuration, to the south of the original log cabin.

Located northeast of the Stolley cabin is the first public school building in Hall County (District No. 1) built in 1869-70. This one-room school house is of frame construction with clapboard siding and wood shingle roof. It has been slightly altered since its construction in 1869-70. The school was relocated to its present site. A new shingle roof and interior plaster restoration have been completed.

Located west of the Stolley log cabin is a reconstruction of the John Hann log house. The one-room log home was built by Herman Vasold for Fred Hedde in early 1858. Mr. Hedde traded this house to William Stolley in late 1858 and the house was occupied for several months by the Hann family. The present structure is an accurate reconstruction of the original Hann log cabin. Logs for the restoration (completed July 4, 1932) came from the Ewoldt cabin built on Wood River in 1858 by Cay Ewoldt. The original Hann log cabin had slough-grass roof but this was replaced by hand-split wooden shingles, in the early 1900's. The reconstructed Hann log cabin has split-wood shingles.

The site of "Fort Independence" is located 150 yards south of the Stolley home. Built jointly by William Stolley and his neighbors for protection during the Indian uprisings in 1864, the fortified blockhouse was built of cottonwood logs and measured 24 square feet. The roof was constructed of logs covered with sod. In the walls were 25 portholes arranged in two tiers. An underground stable for the horses (88 feet long) was excavated adjoining the block house on the west side - the roof also being constructed of logs and sod. At the present time a small stone fence marks the outline of the former blockhouse.

A small frame structure with board and batten siding is located between the Stolley home and the reconstructed Hann log cabin. This structure was used as a summer kitchen. At the present time it is being used as storage space.

UNITED STATES DEPARTMENT OF THE INTERIOR
NATIONAL PARK SERVICE

**NATIONAL REGISTER OF HISTORIC PLACES
INVENTORY -- NOMINATION FORM**

FOR NPS USE ONLY
RECEIVED JUN 18 1975
DATE ENTERED

CONTINUATION SHEET 7. Description ITEM NUMBER PAGE 2

In the spring of 1860 William Stolley began one of the first extensive tree plantings in Nebraska. Over 6,000 trees were planted on his claim, some are still located in the area of the presently nominated Stolley Park Historic District.

UNITED STATES DEPARTMENT OF THE INTERIOR
NATIONAL PARK SERVICE

**NATIONAL REGISTER OF HISTORIC PLACES
INVENTORY -- NOMINATION FORM**

FOR NPS USE ONLY

RECEIVED **MAR 3 1976**

DATE ENTERED

CONTINUATION SHEET Description ITEM NUMBER 7 PAGE 3

The boundaries to the William Stolley Homestead and Site of Fort Independence have been altered from those originally included in the Stolley State Park Historic District. The southern boundary, upon survey, was discovered to include a modern housing development, a result of an error in figuring the original longitude and latitude. The eastern boundary was expanded slightly to include protection of School District #1 building. The northern and western boundaries were reduced because park development since 1927 has substantially altered the appearance of these areas.

8 SIGNIFICANCE

PERIOD	AREAS OF SIGNIFICANCE -- CHECK AND JUSTIFY BELOW			
<input type="checkbox"/> PREHISTORIC	<input type="checkbox"/> ARCHEOLOGY-PREHISTORIC	<input type="checkbox"/> COMMUNITY PLANNING	<input type="checkbox"/> LANDSCAPE ARCHITECTURE	<input type="checkbox"/> RELIGION
<input type="checkbox"/> 1400-1499	<input type="checkbox"/> ARCHEOLOGY-HISTORIC	<input type="checkbox"/> CONSERVATION	<input type="checkbox"/> LAW	<input type="checkbox"/> SCIENCE
<input type="checkbox"/> 1500-1599	<input type="checkbox"/> AGRICULTURE	<input type="checkbox"/> ECONOMICS	<input type="checkbox"/> LITERATURE	<input type="checkbox"/> SCULPTURE
<input type="checkbox"/> 1600-1699	<input checked="" type="checkbox"/> ARCHITECTURE	<input type="checkbox"/> EDUCATION	<input checked="" type="checkbox"/> MILITARY	<input type="checkbox"/> SOCIAL/HUMANITARIAN
<input type="checkbox"/> 1700-1799	<input type="checkbox"/> ART	<input type="checkbox"/> ENGINEERING	<input type="checkbox"/> MUSIC	<input type="checkbox"/> THEATER
<input checked="" type="checkbox"/> 1800-1899	<input type="checkbox"/> COMMERCE	<input type="checkbox"/> EXPLORATION/SETTLEMENT	<input type="checkbox"/> PHILOSOPHY	<input type="checkbox"/> TRANSPORTATION
<input type="checkbox"/> 1900-	<input type="checkbox"/> COMMUNICATIONS	<input type="checkbox"/> INDUSTRY	<input type="checkbox"/> POLITICS/GOVERNMENT	<input checked="" type="checkbox"/> OTHER (SPECIFY) Settlement
		<input type="checkbox"/> INVENTION		

SPECIFIC DATES

BUILDER/ARCHITECT

STATEMENT OF SIGNIFICANCE

In the spring of 1857 thirty-seven German immigrants left Davenport, Iowa, to establish a town in the Central Platte Valley of Nebraska Territory. The town company was sponsored by the Washington, D.C., banking firm of Chubb Brothers and Barrows. The party was lead by Fred Hedde, with William Stolley being an important official. On July 4, 1857, the party established a townsite about one mile north of the famed Grand Island of the Platte River, naming their settlement in its honor. Stolley filed the first squatter's claim and the company constructed four log houses.

During the winter of 1857-58, the Chubb Brothers and Barrows Bank failed. Left without financial support, the company abandoned the town and established individual family farms.

In 1859-60 William Stolley built a log house which still stands. During the Indian uprisings of 1864, a fortification was established on the Stolley farm. It was named "Fort Independence" and was constructed of cottonwood logs and sod. Stolley served on an 1874 committee which petitioned the Congress for relief from the grasshopper plagues. Largely through his efforts \$150,000 was appropriated and Nebraska railroads agreed to transport relief goods free of charge.

Greatly interested in education, Stolley helped organize School District No. 1 in Hall County and served as a director for 40 years. He was also instrumental in the organization of the State Grange and the promotion of tree planting. Stolley was a member of the Hall County Agricultural Society.

In 1927 the Stolley farmstead was presented to the State of Nebraska as a gift from the people of Grand Island and named Stolley State Park by the Nebraska Legislature that same year. In January, 1974, Stolley Park was transferred to the City of Grand Island.

9 MAJOR BIBLIOGRAPHICAL REFERENCES

Nebraska History, Special Issue, 1946.

Files - Nebraska State Historical Society

Federal Writer's Project, Nebraska: A Guide to the Cornhusker State,
(New York: Viking Press, 1939).

10 GEOGRAPHICAL DATA

ACREAGE OF NOMINATED PROPERTY 6.258 acres

UTM REFERENCES

A	ZONE	EASTING	NORTHING	B	ZONE	EASTING	NORTHING
C	ZONE	EASTING	NORTHING	D	ZONE	EASTING	NORTHING

VERBAL BOUNDARY DESCRIPTION

LIST ALL STATES AND COUNTIES FOR PROPERTIES OVERLAPPING STATE OR COUNTY BOUNDARIES

STATE	CODE	COUNTY	CODE

11 FORM PREPARED BY

NAME / TITLE

Persijs Kolberg - Curator of Historic Sites

ORGANIZATION

Nebraska State Historical Society

DATE

Revised May 19, 1975

STREET & NUMBER

1500 "R" Street

TELEPHONE

(402) 432-2793

CITY OR TOWN

Lincoln

STATE

Nebraska

12 STATE HISTORIC PRESERVATION OFFICER CERTIFICATION

THE EVALUATED SIGNIFICANCE OF THIS PROPERTY WITHIN THE STATE IS:

NATIONAL

STATE

LOCAL

As the designated State Historic Preservation Officer for the National Historic Preservation Act of 1966 (Public Law 89-665), I hereby nominate this property for inclusion in the National Register and certify that it has been evaluated according to the criteria and procedures set forth by the National Park Service.

FEDERAL REPRESENTATIVE SIGNATURE

Mervin B. Knott

TITLE

Director, Nebraska State Historical Society

DATE May 19, 1975

FOR NPS USE ONLY

I HEREBY CERTIFY THAT THIS PROPERTY IS INCLUDED IN THE NATIONAL REGISTER

DATE

DIRECTOR, OFFICE OF ARCHEOLOGY AND HISTORIC PRESERVATION

ATTEST:

Charles A. ...

DATE

4-21-76

KEEPER OF THE NATIONAL REGISTER

NORTH

RECONSTRUCTED

Hann
Log cabin

Summer
Kitchen

SCHOOL HOUSE
(1869-1870)

STOLLEY
House

SITE OF
"FT. INDEPENDENCE"

PROPOSED BOUNDARY

MODERN SUBDIVISION

EXISTING BOUNDARY

