

United States Department of the Interior
National Park Service

National Register of Historic Places
Continuation Sheet

Section number _____ Page _____

Multiple Resource Area
Thematic Group

dnr-11

Name St. Charles College Historic District (Boundary Increase)
State MD

Nomination/Type of Review

Date/Signature

1. Accept Boundary Increase

for Keeper Patrick Andrews 12/29/82

Attest _____

2.

Keeper _____

Attest _____

3.

Keeper _____

Attest _____

4.

Keeper _____

Attest _____

5.

Keeper _____

Attest _____

6.

Keeper _____

Attest _____

7.

Keeper _____

Attest _____

8.

Keeper _____

Attest _____

9.

Keeper _____

Attest _____

10.

Keeper _____

Attest _____

11/16/87

United States Department of the Interior
National Park Service

National Register of Historic Places Continuation Sheet

Section number 10 Page 11

St. Charles College
Baltimore County, Maryland

Revised information:

November 1987

BOUNDARY JUSTIFICATION

The previous set of boundaries for the district focuses on the buildings and the immediate surrounding area. The boundaries are being expanded to include the open land to the southeast, down the hill from the buildings which historically was athletic fields for the college and through much of this century included a parking lot. New construction has been made along the northeastern section of the original boundary which disturbs the historic character of that section of the campus and therefore is not included in the expansion.

BOUNDARY DESCRIPTION:

The boundaries are illustrated on the enclosed map.

ACREAGE: approximately 26

UTM readings: (2 changed; 1 new)

A 18/353280/4348000

B 18/353340/4347750

E 18/353160/4347450

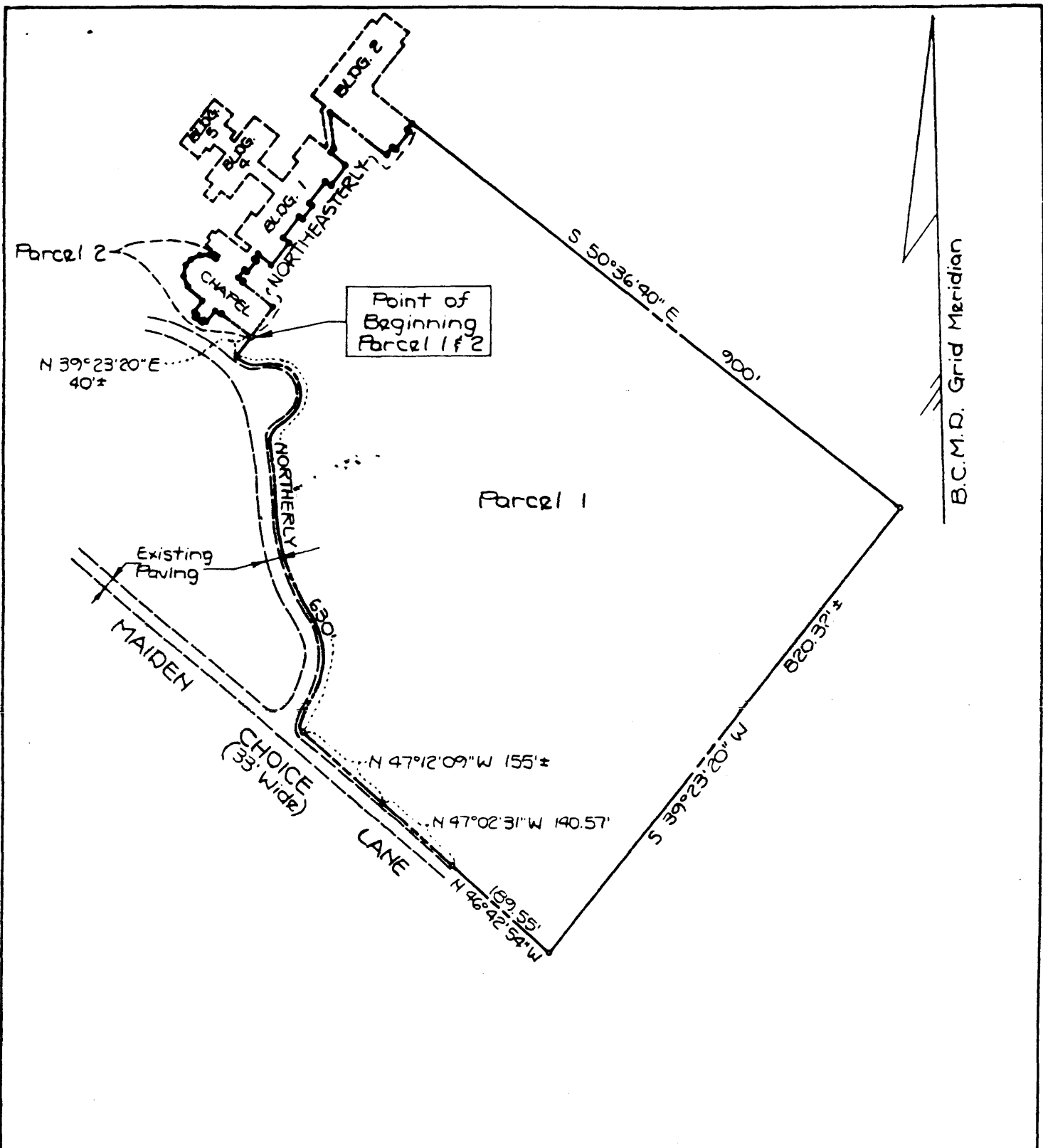

PLAT TO ACCOMPANY DESCRIPTION
 "MARYLAND HISTORICAL TRUST
 EASEMENT"