

KENTUCKY HISTORIC RESOURCES INVENTORY

Site No. Gn-34

1. Historic Name(s) Woodward House (Green County M.R.A.) Original Owner Woodward			22. ADD/County Lake Cumberland/Gn. 0 4 4		
2. Present Name Old Brown Farm			23. U.S.G.S. Quadrant (15'/75') Exie G.I.S. Mod. <input type="checkbox"/>		
3. Location <i>off</i> 1 1/2 m. W. of U. S. 68 at Mt. Lebanon Ch. Thurlow Ridge			24. UTM Reference Zone Easting Northing		
4. Owner's Name Bruce Clark			25. Coordinate Accuracy <input type="checkbox"/>		
5. Owner's Address Route 2, Greensburg, Ky. 42743			26. Prehistoric Site Object Historic Site Structure Building Other		
6. Open to Public Yes <input type="checkbox"/> No <input checked="" type="checkbox"/>	7. Visible from road Yes <input checked="" type="checkbox"/> No <input type="checkbox"/>	8. Ownership Private <input checked="" type="checkbox"/> Local <input type="checkbox"/> State <input type="checkbox"/> Federal <input type="checkbox"/>			
9. Local Contact/Organization 932-4367, Bruce Clark			27. National Register District Name:		
10. Site Plan with North Arrow <p style="text-align:center">See attached</p>			28. Significance Evaluation National Register B		
11. Architect			29. Status Date		
12. Builder			National Landmark <input type="checkbox"/> National Register <input type="checkbox"/> Landmark Certificate <input type="checkbox"/> Kentucky Survey <input checked="" type="checkbox"/> 8-15-80 Local Landmark <input type="checkbox"/> HABS/HAER <input type="checkbox"/>		
13. Date 1841 A. <input type="checkbox"/> B. <input checked="" type="checkbox"/>			30. Historic Theme Primary Architecture C Secondary <input type="checkbox"/> Other <input type="checkbox"/>		
14. Style A. Federal <input type="checkbox"/> B. Greek <input checked="" type="checkbox"/>			31. Endangered Yes <input type="checkbox"/> No <input checked="" type="checkbox"/>		
15. Original Use House A			32. Preservation Project Status <input type="checkbox"/>		
16. Present use House			Actual Cost in \$1,000s		
17. Condition Good B			33. ATTACH PHOTO		
18. Description 1 1/2 story dogtrot log house; V-notched; 2slope-shouldered stone end chimneys; 20th C rear addition; E pen built 1st-Fed. mantel; W. pen added 1841, date in chinking and over mantel*; an enclosed corner stair-case was removed, apparently when dogtrot was enclosed and a central stair-case was built; W pen origin- (Continue on Back)			Roll No. 3 Picture No. 31A-35A Direction _____		
19. History possibly built by Robert and Abraham Woodward, early settlers from Virginia. The land was owned by the Woodwards or their decendants until 1969.			34. Prepared by: KTG		
20. Significance Architecture: the house is one of the best examples of the dogtrot form of log house in the county.			35. Organization KHC		
21. Source of Information Green Co. deeds 5/17; and Allen's History p. 376. GC Deeds 51/111; 63/263; 102/399; 113/176 GC Will 5/251			36. Date Fall 1979		
22. ADD/County Lake Cumberland/Gn.			37. Revision Dates 38. Staff Review		

18. Description (cont.)

ally had a central door on N & S faces

See attached

KENTUCKY HISTORIC RESOURCE INVENTORY SUPPLEMENT
BOUNDARY AND LOCATION INFORMATION

Historic Property Name WOODWARD HOUSE Site # GN-34

Multiple Resource/Thematic Nomination Title GREEN COUNTY

U.T.M. Coordinates - List multiple UTMs if property is ten or more acres.

A. 16 627940 4119460 D. _____

B. _____ E. _____

C. _____ F. _____

Verbal Boundary Description

Acreage .2 ACRES

BOUNDED ON N, E, S BY FENCE LINE AND ON W BY HWY.

Beginning at point A on E side of Thurlow Ridge road, thence E 110' along a fence line to point B; thence S 90' along a fence line to point C; thence W 80' to point D on the E side of Thurlow Ridge Road; thence along said road to the beginning.

Sketch of Site Plan (Showing outbuildings, structures, landscape features and the site boundary as described above.)

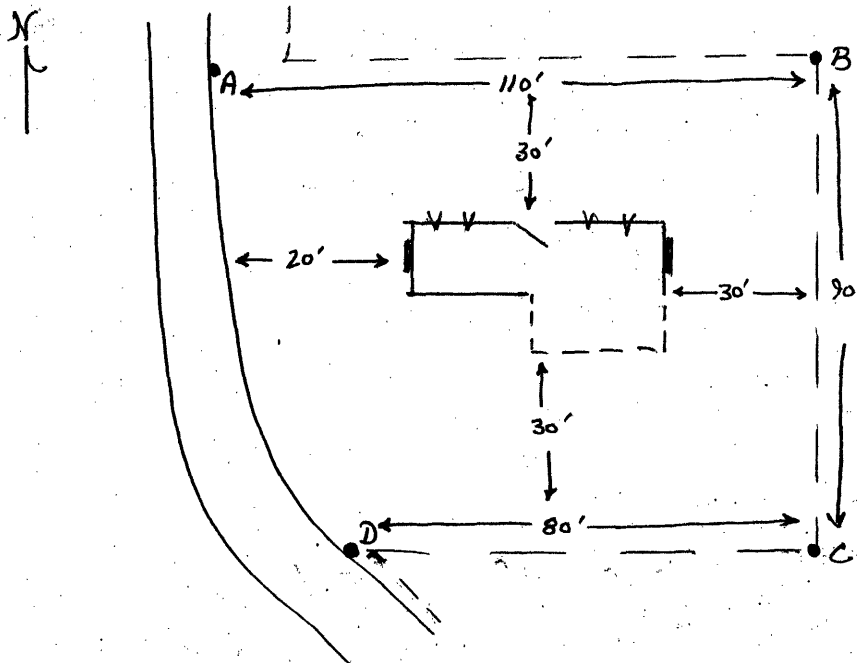

Official Courthouse Property Reference: