



Name: William Russell House

Location: 410 Pilot Town Road, Lewes, Delaware

Photographer: Joan Norton

Location of Negative: Division of Historical and  
Cultural Affairs

Date: August 1976

Description: facade and east end of house

Photograph Number: 1 of 14

OCT 28 1976

DOE APR 18 1977



Name: William Russell House

Location: 410 Pilot Town Road, Lewes, Delaware

Date: August 1976

Photographer: Joan Norton

Location of Negative: Division of Historical  
and Cultural Affairs

Description: east end of house

Photograph Number: 2 of 14

OCT 28 1976

DJE APR 18 1977



Name: William Russell House

Location: 410 Pilot Town Road, Lewes, Delaware

Photographer: Joan Norton

Date: August 1976

Location of Negative: Division of Historical  
and Cultural Affairs

Description:  east side of house showing  
early-twentieth-century wing

Photograph Number: 3 of 14

DD E APR 18 1977

OCT 28 1976



Name; William Russell House

Location: 410 Pilot Town Road, Lewes, Delaware

Photographer: Joan Norton

Date: August 1976

Location of Negative: Division of Historical  
and Cultural Affairs

Description: south end of house

Photograph Number: 4 of 14

**OCT 28 1976**

DOE **APR 18 1977**



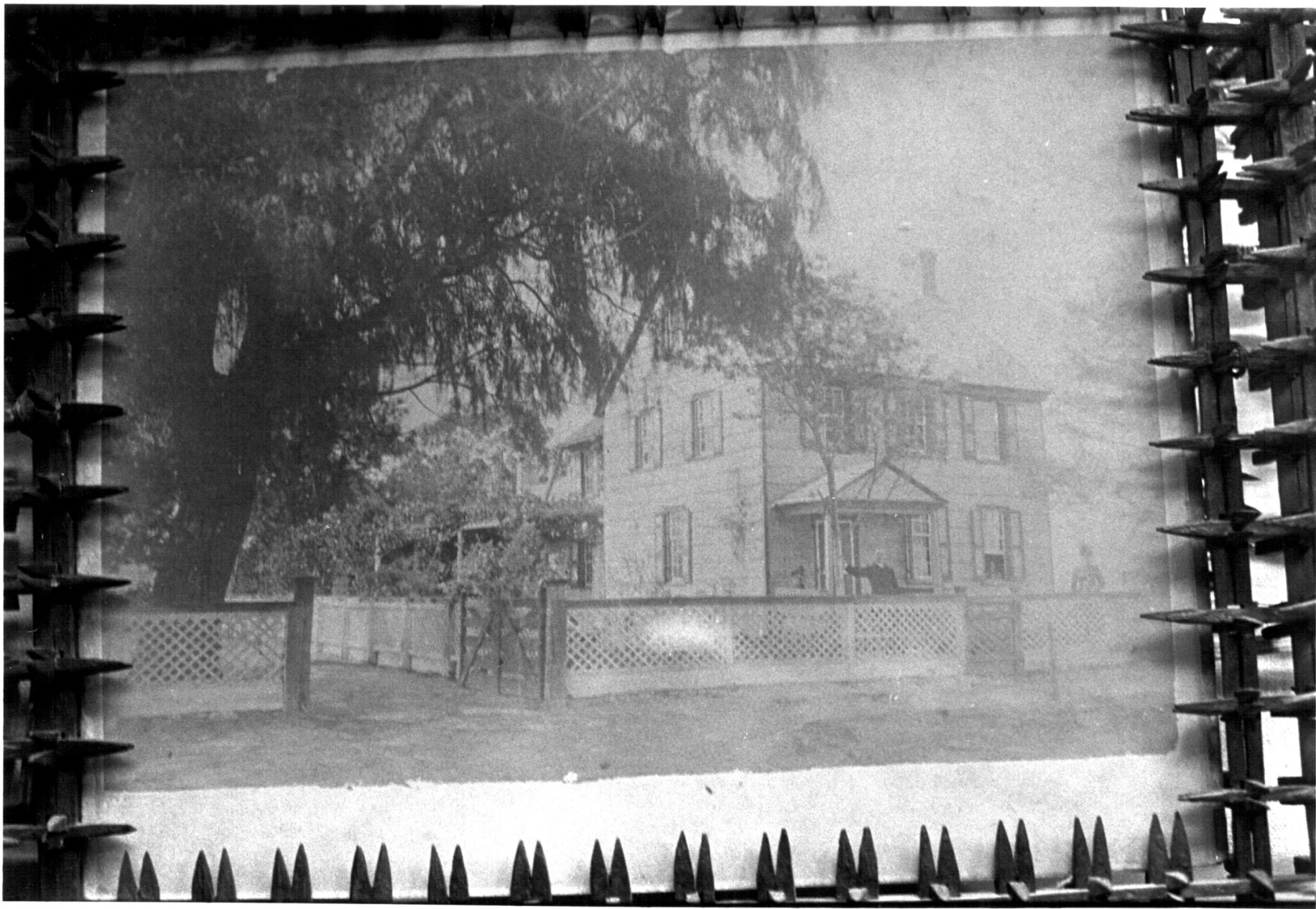

Name: William Russell House

Location: 410 Pilot Town Road, Lewes, Delaware

Photographer: Joan Norton

Date: August 1976

Location of Negative: Division of Historical and  
Cultural Affairs

Description: late-nineteenth-century-early  
twentieth-century photograph of house  
showing original portico which has recently  
been reconstructed.

Photograph Number: 5 of 14

DOE APR 18 1977

OCT 28 1976



Name: William Russell House  
Location: 410 Pilot Town Road, Lewes, Delaware  
Photographer: Joan Norton  
Date: August 1976  
Location of Negative: Division of Historical  
and Cultural Affairs  
Description: staircase  
Photograph Number: 6 of 14

OCT 28 1976

DOE APR 18 1977



Name: William Russell House

Location: 410 Pilot Town Road, Lewes, Delaware

Photographer: Joan Norton

Date: August 1976

Location of Negative: Division of Historical  
and Cultural Affairs

Description: detail of newel and balusters of  
staircase

Photograph Number: 7 of 14

OCT 28 1976

DOE APR 18 1977



Name: William Russell House

Location: 410 Pilot Town Road, Lewes, Delaware

Photographer: Joan Norton

Date: August 1976

Location of Negative: Division of Historical  
and Cultural Affairs

Description: second-floor newel of staircase

Photograph Number: 8 of 14

OCT 28 1976

DOE APR 18 1977





Name: William Russell House

Location: 410 Pilot Town Road, Lewes, Delaware

Photographer: Joan Norton

Date: August 1976

Location of Negative: Division of Historical  
and Cultural Affairs

Description: detail of floors in parlor showing  
patching where corner fireplaces were  
removed in the twentieth century

Photograph Number: 9 of 14

OCT 28 1976

DOE APR 18 1977



Name: William Russell House

Location: 410 Pilot Town Road, Lewes, Delaware

Photographer: Joan Norton

Date: August 1976

Location of Negative: Division of Historical  
and Cultural Affairs

Description: first-floor doorways beneath  
staircase

Photograph Number: 10 *of 14*

**OCT 28 1976**

*DOE* **APR 18 1977**



Name: William Russell House

Location: 410 Pilot Town Road, Lewes, Delaware

Photographer: Joan Norton

Date: August 1976

Location of Negative: Division of Historical  
and Cultural Affairs

Description: second-floor chamber showing beaded  
corner posts, beaded beams, and chair rail

Photograph Number: 11 of 14

OCT 28 1976

DOE APR 18 1977



Name: William Russell House  
Location: 410 Pilot Town Road, Lewes, Delaware  
Photographer: Joan Norton  
Date: August 1976  
Location of Negative: Division of Historical  
and Cultural Affairs  
Description: second-floor chamber showing  
four-panelled door, chair rail, and  
surround

Photograph Number: 12 *of 14* OCT 28 1976

*DOE* APR 18 1977



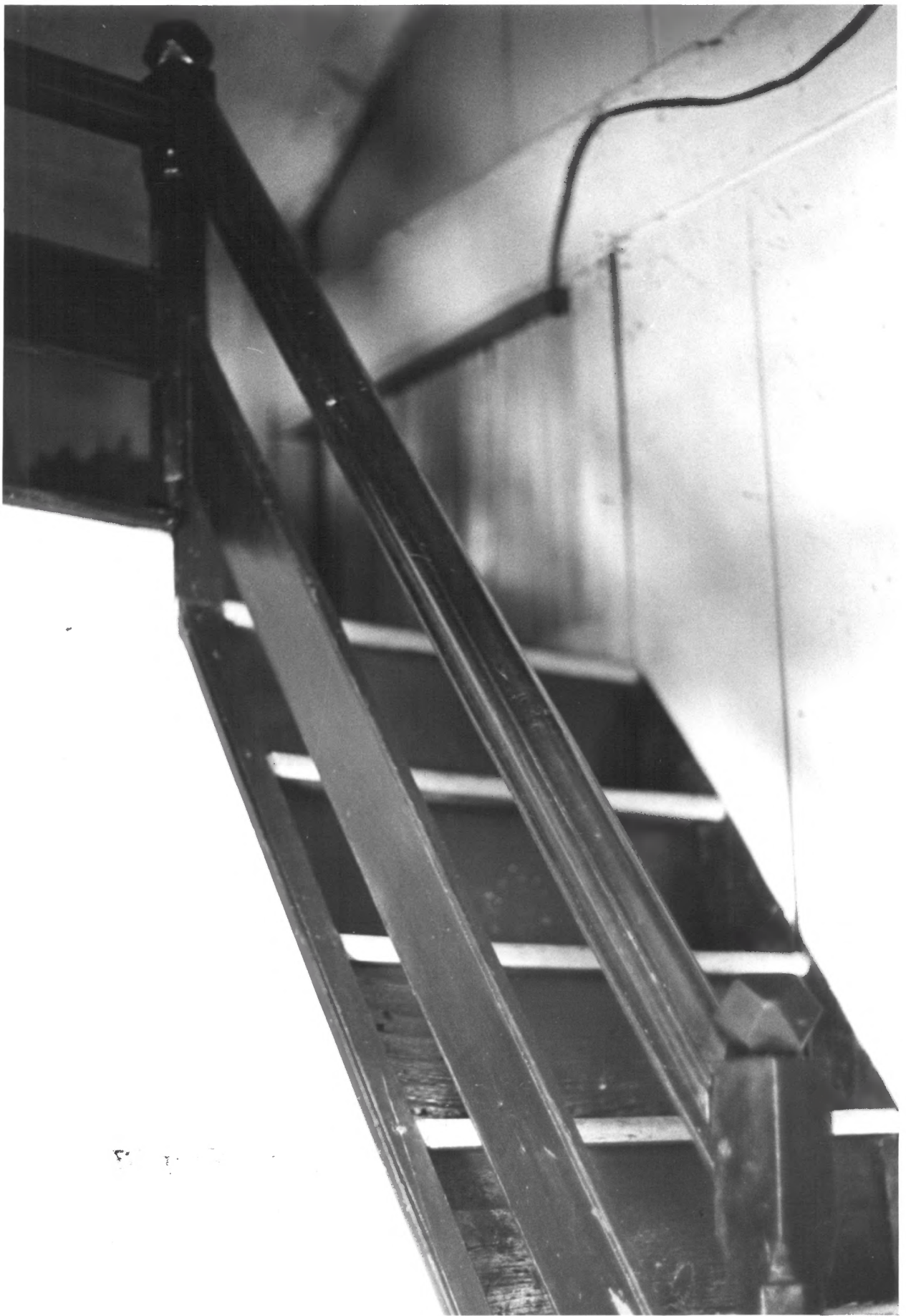

# PROPERTY OF THE NATIONAL REGISTER

Name: William Russell House  
Location: 410 Pilot Town Road, Lewes, Delaware  
Photographer: Joan Norton  
Location of Negative: Division of Historical  
and Cultural Affairs  
Description: attic staircase  
Photograph Number: 13 *of 14*

OCT 28 1976

DOE APR 18 1977

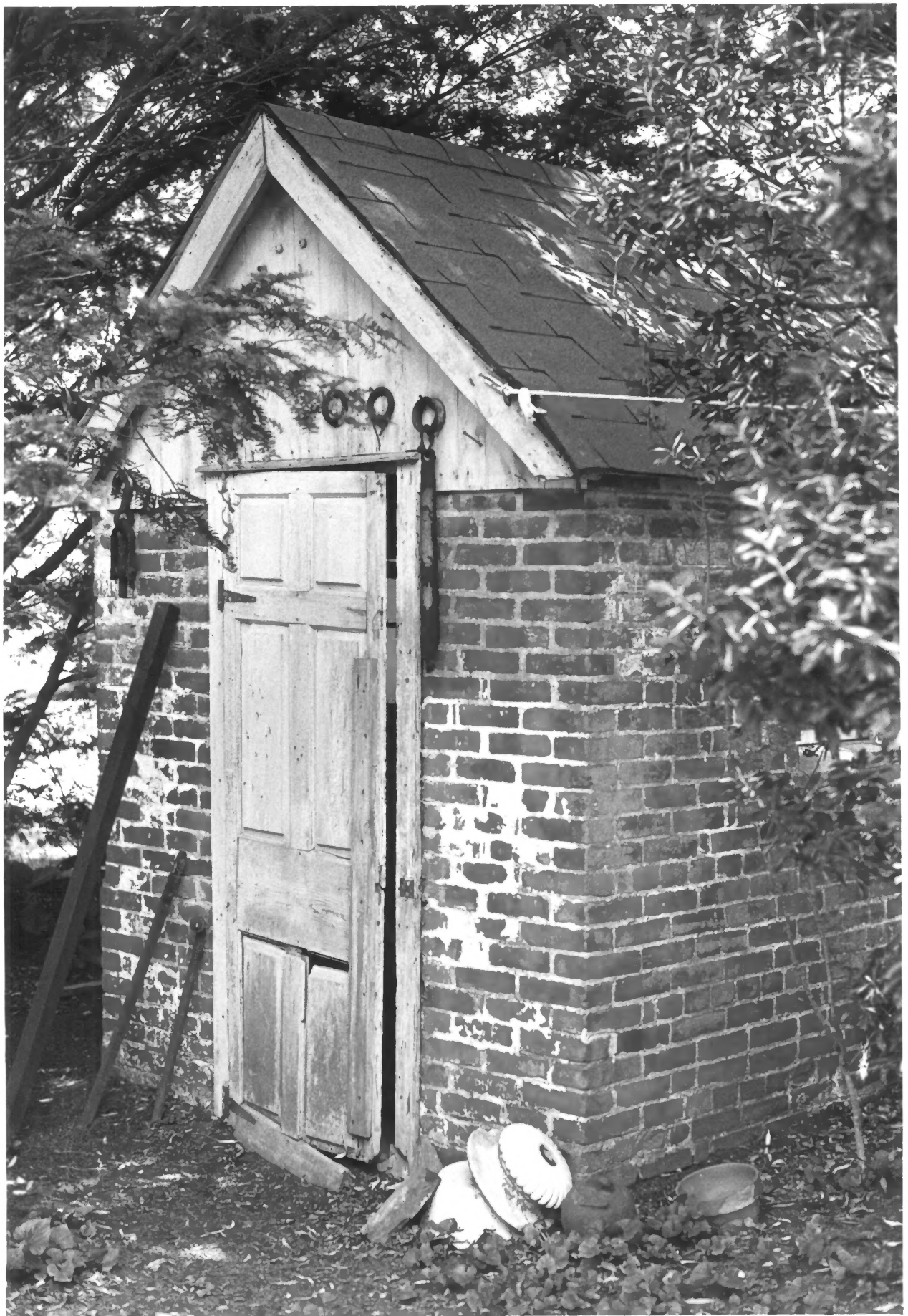

# PROPERTY OF THE NATIONAL REGISTER

Name: William Russell House  
Location: 410 Pilot Town Road, Lewes, Delaware  
Photographer: Joan Norton  
Location of Negative: Division of Historical  
and Cultural Affairs  
Date: August 1976  
Description: early-nineteenth-century milk house  
Photograph Number: 14 *14*

JUL 28 1976

DOE APR 18 1977