

UNITED STATES DEPARTMENT OF THE INTERIOR  
NATIONAL PARK SERVICE

NATIONAL REGISTER OF HISTORIC PLACES

PROPERTY PHOTOGRAPH FORM

(Type all entries - attach to or enclose with photograph)

STATE Connecticut	
COUNTY New London	
FOR NPS USE ONLY	
ENTRY NUMBER JUN 28 1972	DATE

1. NAME

COMMON: Yantic Falls Area

AND/OR HISTORIC:

2. LOCATION

STREET AND NUMBER:

Yantic Street

CITY OR TOWN:

Norwich

STATE:

Connecticut

CODE

09

COUNTY:

New London

CODE

011

3. PHOTO REFERENCE

PHOTO CREDIT: Herbert C. Darbee

DATE OF PHOTO: October, 1971

NEGATIVE FILED AT:

Connecticut Historical Commission, 54 Pratt Street, Hartford, Ct.

4. IDENTIFICATION

DESCRIBE VIEW, DIRECTION, ETC.

Taken from the south side of the head of the Falls, facing directly north, including some of the brick mill housing.

SEE INSTRUCTIONS

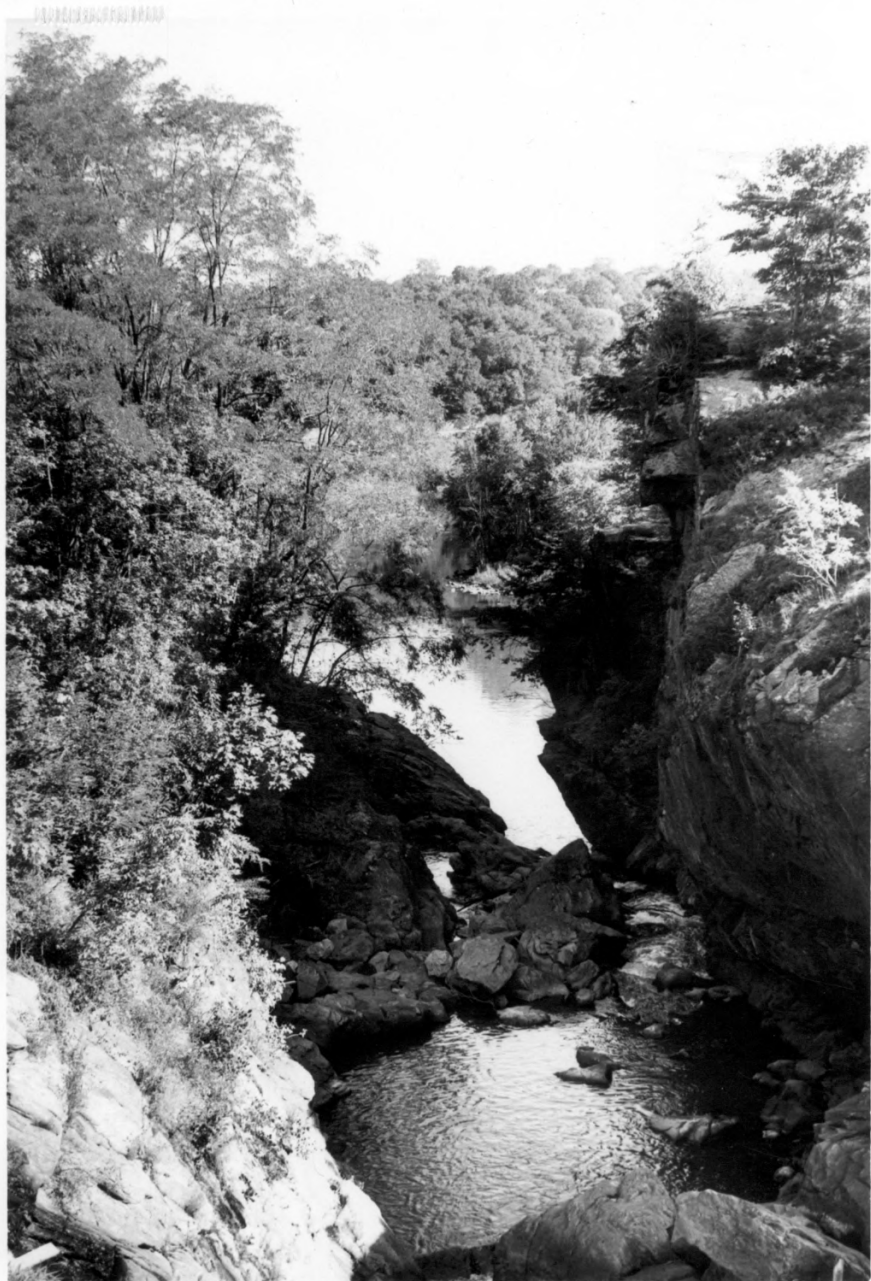



UNITED STATES DEPARTMENT OF THE INTERIOR  
NATIONAL PARK SERVICE

NATIONAL REGISTER OF HISTORIC PLACES

PROPERTY PHOTOGRAPH FORM

(Type all entries - attach to or enclose with photograph)

STATE Connecticut	
COUNTY New London	
FOR NPS USE ONLY	
ENTRY NUMBER JUN 28 1972	DATE

1. NAME

COMMON: Yantic Falls Area

AND/OR HISTORIC:

2. LOCATION

STREET AND NUMBER:

Yantic Street

CITY OR TOWN:

Norwich

STATE:

Connecticut

CODE

09

COUNTY:

New London

CODE

011

3. PHOTO REFERENCE

PHOTO CREDIT: Herbert C. Darbee

DATE OF PHOTO: October, 1971

NEGATIVE FILED AT:

Connecticut Historical Commission, 54 Pratt Street, Hartford, CT

4. IDENTIFICATION

DESCRIBE VIEW, DIRECTION, ETC.

View facing southeast, taken from the iron pedestrian bridge which crosses the Yantic River at the Fall's head.

SEE INSTRUCTIONS





UNITED STATES DEPARTMENT OF THE INTERIOR  
NATIONAL PARK SERVICE

NATIONAL REGISTER OF HISTORIC PLACES  
PROPERTY PHOTOGRAPH FORM

(Type all entries - attach to or enclose with photograph)

STATE	
Connecticut	
COUNTY	
New London	
FOR NPS USE ONLY	
ENTRY NUMBER	DATE
	JUN 28 1972

1. NAME

COMMON: Yantic Falls Area

AND/OR HISTORIC:

2. LOCATION

STREET AND NUMBER:

Yantic Street

CITY OR TOWN:

Norwich

STATE:

Connecticut

CODE

09

COUNTY:

New London

CODE

011

3. PHOTO REFERENCE

PHOTO CREDIT: Herbert C. Darbee

DATE OF PHOTO: October, 1971

NEGATIVE FILED AT:

Connecticut Historical Commission, 54 Pratt Street, Hartford, Ct.

4. IDENTIFICATION

DESCRIBE VIEW, DIRECTION, ETC.

Taken from the southwest, facing northeast, including the iron pedestrian bridge, a brick dwelling, and the head of the falls.

SEE INSTRUCTIONS





UNITED STATES DEPARTMENT OF THE INTERIOR  
NATIONAL PARK SERVICE

NATIONAL REGISTER OF HISTORIC PLACES  
PROPERTY PHOTOGRAPH FORM

(Type all entries - attach to or enclose with photograph)

STATE	
Connecticut	
COUNTY	
New London	
FOR NPS USE ONLY	
ENTRY NUMBER	DATE
JUN 28 1972	

1. NAME

COMMON: Yantic Falls Area

AND/OR HISTORIC:

2. LOCATION

STREET AND NUMBER:

Yantic Street

CITY OR TOWN:

Norwich

STATE:

Connecticut

CODE

09

COUNTY:

New London

CODE

011

3. PHOTO REFERENCE

PHOTO CREDIT: Susan Babbitt

DATE OF PHOTO: April, 1972

NEGATIVE FILED AT:

Connecticut Historical Commission, 51 Pratt Street, Hartford, Ct.

4. IDENTIFICATION

DESCRIBE VIEW, DIRECTION, ETC.

Lower brick housing, opposite stone mill building.  
Taken from south to north.

SEE INSTRUCTIONS



UNITED STATES DEPARTMENT OF THE INTERIOR  
NATIONAL PARK SERVICE

NATIONAL REGISTER OF HISTORIC PLACES  
PROPERTY PHOTOGRAPH FORM

(Type all entries - attach to or enclose with photograph)

STATE Connecticut	
COUNTY New London	
FOR NPS USE ONLY	
ENTRY NUMBER	DATE
	JUN 28 1972

1. NAME

COMMON: Yantic Falls Area

AND/OR HISTORIC:

2. LOCATION

STREET AND NUMBER:

Yantic Street

CITY OR TOWN:

Norwich

STATE:

Connecticut

CODE

09

COUNTY:

New London

CODE

011

3. PHOTO REFERENCE

PHOTO CREDIT: Susan Babbitt

DATE OF PHOTO: April, 1972

NEGATIVE FILED AT:

Connecticut Historical Commission, 54 Pratt Street, Hartford, Ct.

4. IDENTIFICATION

DESCRIBE VIEW, DIRECTION, ETC.

Upper mill housing, just west of iron bridge crossing Yantic River.  
Taken from southwest to northeast.

SEE INSTRUCTIONS





UNITED STATES DEPARTMENT OF THE INTERIOR  
NATIONAL PARK SERVICE

NATIONAL REGISTER OF HISTORIC PLACES

PROPERTY PHOTOGRAPH FORM

(Type all entries - attach to or enclose with photograph)

STATE Connecticut	
COUNTY New London	
FOR NPS USE ONLY	
ENTRY NUMBER JUN 28 1972	DATE

1. NAME

COMMON: Yantic Falls Area

AND/OR HISTORIC:

2. LOCATION

STREET AND NUMBER:

Yantic Street

CITY OR TOWN:

Norwich

STATE:

Connecticut

CODE

09

COUNTY:

New London

CODE

011

3. PHOTO REFERENCE

PHOTO CREDIT: Susan Babbitt

DATE OF PHOTO: April, 1972

NEGATIVE FILED AT:

Connecticut Historical Commission, 54 Pratt Street, Hartford, Ct.

4. IDENTIFICATION

DESCRIBE VIEW, DIRECTION, ETC.

Brick mill buildings, below falls. Taken from north to south.

SEE INSTRUCTIONS





UNITED STATES DEPARTMENT OF THE INTERIOR  
NATIONAL PARK SERVICE

NATIONAL REGISTER OF HISTORIC PLACES  
PROPERTY PHOTOGRAPH FORM

(Type all entries - attach to or enclose with photograph)

STATE	
Connecticut	
COUNTY	
New London	
FOR NPS USE ONLY	
ENTRY NUMBER	DATE
JUN 28 1972	

1. NAME

COMMON: Yantic Falls Area

AND/OR HISTORIC:

2. LOCATION

STREET AND NUMBER:

Yantic Street

CITY OR TOWN:

Norwich

STATE:	CODE	COUNTY:	CODE
Connecticut	09	New London	011

3. PHOTO REFERENCE

PHOTO CREDIT: Susan Babbitt

DATE OF PHOTO: April, 1972

NEGATIVE FILED AT:

Connecticut Historical Commission, 54 Pratt Street, Hartford, Ct.

4. IDENTIFICATION

DESCRIBE VIEW, DIRECTION, ETC.

Stone mill building at top of hill. Taken from northeast toward southwest.

SEE INSTRUCTIONS



UNITED STATES DEPARTMENT OF THE INTERIOR  
NATIONAL PARK SERVICE

NATIONAL REGISTER OF HISTORIC PLACES  
PROPERTY PHOTOGRAPH FORM

FOR NPS USE ONLY

RECEIVED JAN 13 1976

DATE ENTERED *June 28, 1972*

SEE INSTRUCTIONS IN HOW TO COMPLETE NATIONAL REGISTER FORMS  
TYPE ALL ENTRIES -- ENCLOSE WITH PHOTOGRAPH

**1** NAME

HISTORIC Yantic Falls Historic District

AND/OR COMMON

**2** LOCATION

CITY, TOWN Norwich VICINITY OF STATE Connecticut COUNTY New London

**3** PHOTO REFERENCE

PHOTO CREDIT Stephen J. Raiche

DATE OF PHOTO November 28, 1975

NEGATIVE FILED AT  
Connecticut Historical Commission, 59 S. Prospect St., Hartford, Conn. 06106

**4** IDENTIFICATION

DESCRIBE VIEW, DIRECTION, ETC. IF DISTRICT. GIVE BUILDING NAME & STREET

PHOTO NO. 1

The Falls of the Yantic River, as viewed from pedestrian footbridge. The falls form a distinct visual boundary to the area, and are therefore used as a boundary to the National Register district. View east-southeast. <sup>GPO 892-454</sup>





UNITED STATES DEPARTMENT OF THE INTERIOR  
NATIONAL PARK SERVICE

NATIONAL REGISTER OF HISTORIC PLACES  
PROPERTY PHOTOGRAPH FORM

FOR NPS USE ONLY

RECEIVED JAN 13 1976

DATE ENTERED June 28, 1972

SEE INSTRUCTIONS IN HOW TO COMPLETE NATIONAL REGISTER FORMS  
TYPE ALL ENTRIES -- ENCLOSE WITH PHOTOGRAPH

**1** NAME

HISTORIC

Yantic Falls Historic District

AND/OR COMMON

**2** LOCATION

CITY, TOWN

Norwich

\_\_\_ VICINITY OF

STATE Connecticut COUNTY New London

**3** PHOTO REFERENCE

PHOTO CREDIT

Stephen J. Raiche

DATE OF PHOTO November 28, 1975

NEGATIVE FILED AT

Connecticut Historical Commission, 59 S. Prospect St., Hartford, Conn. 06106

**4** IDENTIFICATION

DESCRIBE VIEW, DIRECTION, ETC. IF DISTRICT, GIVE BUILDING NAME & STREET

PHOTO NO. 2

Streetscape view: lower(east)end Yantic Street. Mill buildings and Yantic River to right(south), related mill housing to left(north). Steep hill behind(north) of housing forms distinct visual boundary to district, as does hill in background of view. View east





UNITED STATES DEPARTMENT OF THE INTERIOR  
NATIONAL PARK SERVICE

NATIONAL REGISTER OF HISTORIC PLACES  
PROPERTY PHOTOGRAPH FORM

FOR NPS USE ONLY
RECEIVED JAN 13 1976
DATE ENTERED <i>June 28, 1972</i>

SEE INSTRUCTIONS IN HOW TO COMPLETE NATIONAL REGISTER FORMS  
TYPE ALL ENTRIES -- ENCLOSE WITH PHOTOGRAPH

**1 NAME**

HISTORIC Yantic Falls Historic District

AND/OR COMMON

**2 LOCATION**

CITY, TOWN Norwich VICINITY OF STATE Connecticut COUNTY New London

**3 PHOTO REFERENCE**

PHOTO CREDIT Stephen J. Raiche DATE OF PHOTO November 28, 1975

NEGATIVE FILED AT Connecticut Historical Commission, 59 S. Prospect St., Hartford, Conn. 06106

**4 IDENTIFICATION**

DESCRIBE VIEW, DIRECTION, ETC. IF DISTRICT, GIVE BUILDING NAME & STREET PHOTO NO. 3

Streetscape view: buildings on west side Yantic Street between Sachem Street and the falls. These structures were possibly constructed by one of the operating companies which occupied the mills. All are circa-1850 constructed. View is to southwest, showing buildings #236-238; #240-242; #244-246 Yantic Street.



UNITED STATES DEPARTMENT OF THE INTERIOR  
NATIONAL PARK SERVICE

NATIONAL REGISTER OF HISTORIC PLACES  
PROPERTY PHOTOGRAPH FORM

FOR NPS USE ONLY

RECEIVED JAN 13 1976

DATE ENTERED *June 28, 1975*

SEE INSTRUCTIONS IN *HOW TO COMPLETE NATIONAL REGISTER FORMS*  
TYPE ALL ENTRIES -- ENCLOSE WITH PHOTOGRAPH

**1** NAME

HISTORIC **Yantic Falls Historic District**

AND/OR COMMON

**2** LOCATION

CITY, TOWN **Norwich** \_\_\_\_\_ VICINITY OF STATE **Connecticut** COUNTY **New London**

**3** PHOTO REFERENCE

PHOTO CREDIT **Stephen J. Raiche** DATE OF PHOTO **November 28, 1975**

NEGATIVE FILED AT  
**Connecticut Historical Commission, 59 S. Prospect St., Hartford, Conn. 06106**

**4** IDENTIFICATION

DESCRIBE VIEW, DIRECTION, ETC. IF DISTRICT. GIVE BUILDING NAME & STREET PHOTO NO. **4**  
**mill building, south side Yantic Street. Presently occupied by light industrial use. View southwest.**





UNITED STATES DEPARTMENT OF THE INTERIOR  
NATIONAL PARK SERVICE

NATIONAL REGISTER OF HISTORIC PLACES  
PROPERTY PHOTOGRAPH FORM

FOR NPS USE ONLY

RECEIVED JAN 13 1976

DATE ENTERED

June 28, 1972

SEE INSTRUCTIONS IN HOW TO COMPLETE NATIONAL REGISTER FORMS  
TYPE ALL ENTRIES -- ENCLOSE WITH PHOTOGRAPH

**1** NAME

HISTORIC

Yantic Falls Historic District

AND/OR COMMON

**2** LOCATION

CITY, TOWN

Norwich

\_\_\_\_ VICINITY OF

STATE Connecticut COUNTY New London

**3** PHOTO REFERENCE

PHOTO CREDIT

Stephen J. Raiche

DATE OF PHOTO November 28, 1975

NEGATIVE FILED AT

Connecticut Historical Commission, 59 S. Prospect St., Hartford, Conn. 06106

**4** IDENTIFICATION

DESCRIBE VIEW, DIRECTION, ETC. IF DISTRICT, GIVE BUILDING NAME & STREET

PHOTO NO. 5

stone mill building, south side Yantic Street, adjacent on west to mill in photo #4.  
Presently occupied by light industrial use. View southwest.







UNITED STATES DEPARTMENT OF THE INTERIOR  
NATIONAL PARK SERVICE

NATIONAL REGISTER OF HISTORIC PLACES  
PROPERTY PHOTOGRAPH FORM

FOR NPS USE ONLY	
RECIEVED	JAN 13 1976
DATE ENTERED <i>June 28, 1975</i>	

SEE INSTRUCTIONS IN *HOW TO COMPLETE NATIONAL REGISTER FORMS*  
TYPE ALL ENTRIES -- ENCLOSE WITH PHOTOGRAPH

**1 NAME**

HISTORIC

Yantic Falls Historic District

AND/OR COMMON

**2 LOCATION**

CITY, TOWN

Norwich

\_\_\_ VICINITY OF

STATE Connecticut COUNTY New London

**3 PHOTO REFERENCE**

PHOTO CREDIT Stephen J. Raiche

DATE OF PHOTO November 28, 1975

NEGATIVE FILED AT

Connecticut Historical Commission, 59 S. Prospect St., Hartford, Conn. 06106

**4 IDENTIFICATION**

DESCRIBE VIEW, DIRECTION, ETC. IF DISTRICT. GIVE BUILDING NAME & STREET

PHOTO NO. 6

pedestrian footbridge across Yantic River at falls. Bridge built 1904 by Berlin Bridge Company (Berlin, Conn.). Falls are to left (east) in this view. View south.



UNITED STATES DEPARTMENT OF THE INTERIOR  
NATIONAL PARK SERVICE

NATIONAL REGISTER OF HISTORIC PLACES  
PROPERTY PHOTOGRAPH FORM

FOR NPS USE ONLY

RECEIVED JAN 13 1976

DATE ENTERED June 28, 1972

SEE INSTRUCTIONS IN *HOW TO COMPLETE NATIONAL REGISTER FORMS*  
TYPE ALL ENTRIES -- ENCLOSE WITH PHOTOGRAPH

**1** NAME

HISTORIC Yantic Falls Historic District

AND/OR COMMON

**2** LOCATION

CITY, TOWN Norwich VICINITY OF STATE Connecticut COUNTY New London

**3** PHOTO REFERENCE

PHOTO CREDIT Stephen J. Raiche DATE OF PHOTO November 28, 1975

NEGATIVE FILED AT  
Connecticut Historical Commission, 59 S. Prospect St., Hartford, Conn. 06106

**4** IDENTIFICATION

DESCRIBE VIEW, DIRECTION, ETC. IF DISTRICT, GIVE BUILDING NAME & STREET

PHOTO NO. 7

Bridge carrying main line of Central Vermont Railroad across Yantic River, immediately west of falls and pedestrian footbridge. Latter bridge shows in foreground of view. View north.





UNITED STATES DEPARTMENT OF THE INTERIOR  
NATIONAL PARK SERVICE

NATIONAL REGISTER OF HISTORIC PLACES  
PROPERTY PHOTOGRAPH FORM

FOR NPS USE ONLY

RECEIVED JAN 13 1976

DATE ENTERED *June 28, 1972*

SEE INSTRUCTIONS IN *HOW TO COMPLETE NATIONAL REGISTER FORMS*  
TYPE ALL ENTRIES -- ENCLOSE WITH PHOTOGRAPH

**1** NAME

HISTORIC

Yantic Falls Historic District

AND/OR COMMON

**2** LOCATION

CITY, TOWN

Norwich

\_\_\_ VICINITY OF

STATE Connecticut COUNTY New London

**3** PHOTO REFERENCE

PHOTO CREDIT

Stephen J. Raiche

DATE OF PHOTO November 28, 1975

NEGATIVE FILED AT

Connecticut Historical Commission, 59 S. Prospect St., Hartford, Conn. 06106

**4** IDENTIFICATION

DESCRIBE VIEW, DIRECTION, ETC. IF DISTRICT, GIVE BUILDING NAME & STREET

PHOTO NO. 8

Streetscape view: #5 and #13 Sherman Street, view northwest. Structure at #13 (gambrel roof) is possibly the earliest building in district and pre-dates construction of mills and related housing.







UNITED STATES DEPARTMENT OF THE INTERIOR  
NATIONAL PARK SERVICE

NATIONAL REGISTER OF HISTORIC PLACES  
PROPERTY PHOTOGRAPH FORM

FOR NPS USE ONLY

RECEIVED JAN 13 1976

DATE ENTERED June 28, 1972

SEE INSTRUCTIONS IN *HOW TO COMPLETE NATIONAL REGISTER FORMS*  
TYPE ALL ENTRIES -- ENCLOSE WITH PHOTOGRAPH

**1** NAME

HISTORIC Yantic Falls Historic District

AND/OR COMMON

**2** LOCATION

CITY, TOWN Norwich VICINITY OF STATE Connecticut COUNTY New London

**3** PHOTO REFERENCE

PHOTO CREDIT Stephen J. Raiche DATE OF PHOTO November 28, 1975

NEGATIVE FILED AT  
Connecticut Historical Commission, 59 S. Prospect St., Hartford, Conn. 06106

**4** IDENTIFICATION

DESCRIBE VIEW, DIRECTION, ETC. IF DISTRICT, GIVE BUILDING NAME & STREET

PHOTO NO. 9

#14 and #16 Sherman Street, two companion double houses. Both were identical as constructed but are subsequently altered. Possibly mill related. View northwest. Construction date and builder have not been verified.



UNITED STATES DEPARTMENT OF THE INTERIOR  
NATIONAL PARK SERVICE

NATIONAL REGISTER OF HISTORIC PLACES  
PROPERTY PHOTOGRAPH FORM

FOR NPS USE ONLY

RECEIVED JAN 13 1976

DATE ENTERED June 28, 1972

SEE INSTRUCTIONS IN *HOW TO COMPLETE NATIONAL REGISTER FORMS*  
TYPE ALL ENTRIES -- ENCLOSE WITH PHOTOGRAPH

**1 NAME**

HISTORIC

Yantic Falls Historic District

AND/OR COMMON

**2 LOCATION**

CITY, TOWN

Norwich

\_\_\_ VICINITY OF

STATE Connecticut COUNTY New London

**3 PHOTO REFERENCE**

PHOTO CREDIT

Stephen J. Raiche

DATE OF PHOTO November 28, 1975

NEGATIVE FILED AT

Connecticut Historical Commission, 59 S. Prospect St., Hartford, Conn. 06106

**4 IDENTIFICATION**

DESCRIBE VIEW, DIRECTION, ETC. IF DISTRICT. GIVE BUILDING NAME & STREET

PHOTO NO. 10

Yantic Street row housing, containing six dwelling units. Constructed in the mid-19th century, this structure was for use by mill workers. Date and builder have not been verified. View east.





UNITED STATES DEPARTMENT OF THE INTERIOR  
NATIONAL PARK SERVICE

NATIONAL REGISTER OF HISTORIC PLACES  
PROPERTY PHOTOGRAPH FORM

FOR NPS USE ONLY

RECEIVED JAN 13 1976

DATE ENTERED June 28, 1972

SEE INSTRUCTIONS IN *HOW TO COMPLETE NATIONAL REGISTER FORMS*  
TYPE ALL ENTRIES -- ENCLOSE WITH PHOTOGRAPH

**1** NAME

HISTORIC

**Yantic Falls Historic District**

AND/OR COMMON

**2** LOCATION

CITY, TOWN

**Norwich**

\_\_\_\_VICINITY OF

STATE **Connecticut** COUNTY **New London**

**3** PHOTO REFERENCE

PHOTO CREDIT

**Stephen J. Raiche**

DATE OF PHOTO **November 28, 1975**

NEGATIVE FILED AT

**Connecticut Historical Commission, 59 S. Prospect St., Hartford, Conn. 06106**

**4** IDENTIFICATION

DESCRIBE VIEW, DIRECTION, ETC. IF DISTRICT, GIVE BUILDING NAME & STREET

PHOTO NO. **11**

**#225 Yantic Street, unique setting of this structure renders it important to character of the district. It is located at point where Yantic Street makes right-angle turn to east. Structure is visually prominent, especially as placed on high foundation. View northeast.**